

T.5S. R1E. Section 31, W.M.

RECEIVED

MAY 12 2015

WATER RESOURCES DEPT
SALEM, OREGON

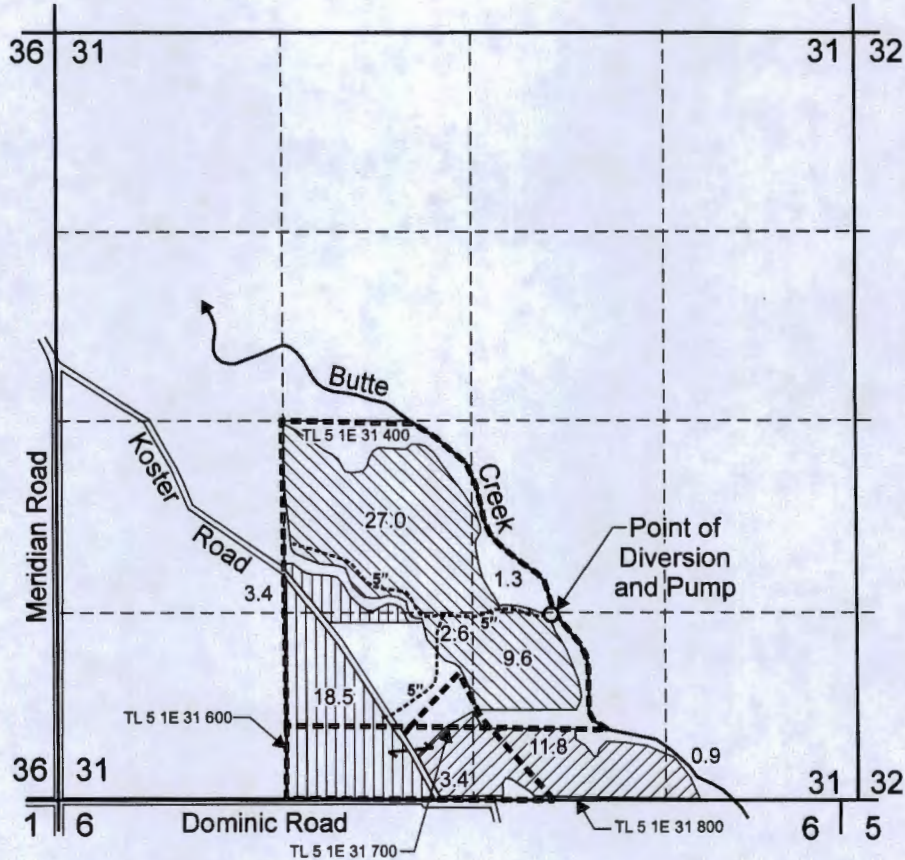

Point of Diversion is located 1300 feet North and 500 feet E. From the S1/4 Corner, Section 31

- "From" Area (21.9 Acres) irrigated under Certificate 84269, Priority Date: 8/17/1945
- "From" Area (40.5 Acres) irrigated under Certificate 84271, Priority Date: 7/11/1975
- "From" Area (16.1 Acres) irrigated under Certificate 76984, Priority Date: 6/7/1990

- Tax Lot Boundary
- Irrigation Mainline

Scale: 1" = 1,320'



EXPIRATION DATE: 6/30/15

This map was prepared for the purpose of identifying the location of a water right only and is not intended to provide legal dimensions or location of property ownership lines.

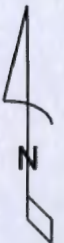

Temporary Transfer Application "From" Map

Annen/Dickman
T.5 R.1E Section 31, W.M.

T 12057

Pacific Hydro-Geology Inc.

05/2015

Page 1 of 2

T.5S. R1E. Section 31, W.M.

RECEIVED

MAY 12 2015

WATER RESOURCES DEPT
SALEM, OREGON

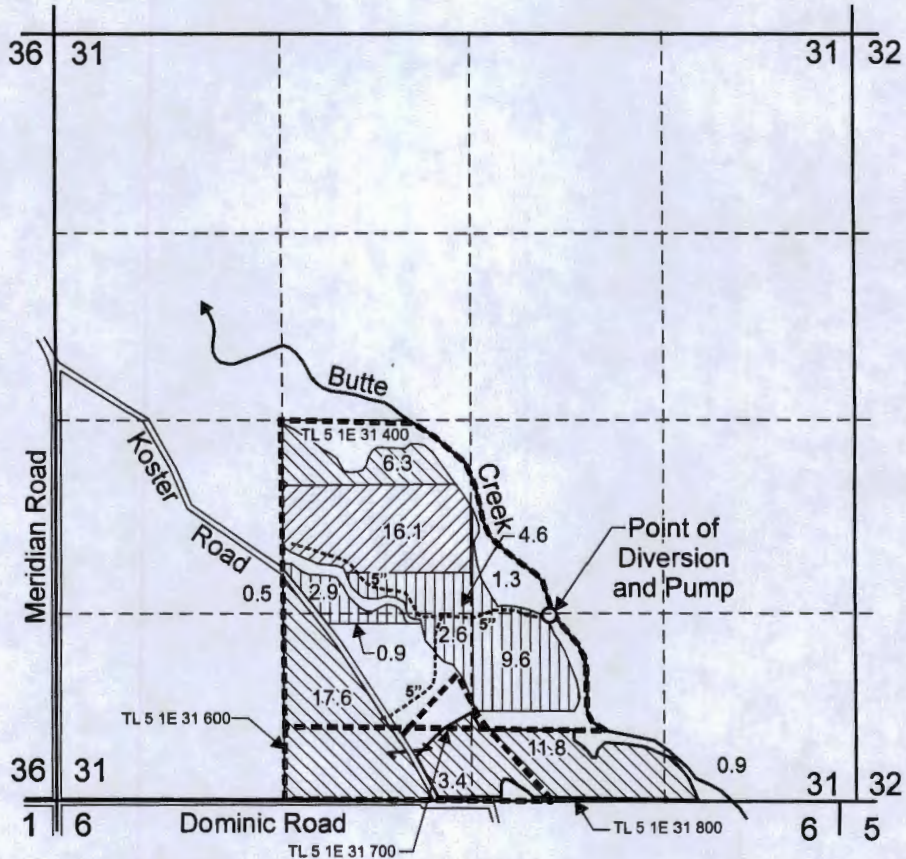

Point of Diversion is located 1300 feet North and 500 feet E. From the S1/4 Corner, Section 31

 "To" Area (21.9 Acres) irrigated under Certificate 84269, Priority Date: 8/17/1945

 "To" Area (40.5 Acres) irrigated under Certificate 84271, Priority Date: 7/11/1975

 "To" Area (16.1 Acres) irrigated under Certificate 76984, Priority Date: 6/7/1990

----- Tax Lot Boundary

----- Irrigation Mainline



EXPIRATION DATE: 6/30/15

Scale: 1" = 1,320'



This map was prepared for the purpose of identifying the location of a water right only and is not intended to provide legal dimensions or location of property ownership lines.



Temporary Transfer Application "To" Map

Annen/Dickman
T.5 R.1E Section 31, W.M.

12057

Pacific Hydro-Geology Inc.

05/2015

Page 2 of 2