

Application Map: Temporary P.O.U. & P.O.D. Change
 Location: T39S, R7W, W.M.
 SW 1/4 Section 22; NW 1/4 Section 27, NE 1/4 Section 28

Prepared For:
 Padre Properties
 P.O. Box 1022
 Hughson, CA 95326



Prepared By:
 Scott Fein Water Rights
 600 Tyler Creek Rd.
 Ashland, OR 97520

Temporary Place of Use & P.O.D. Change

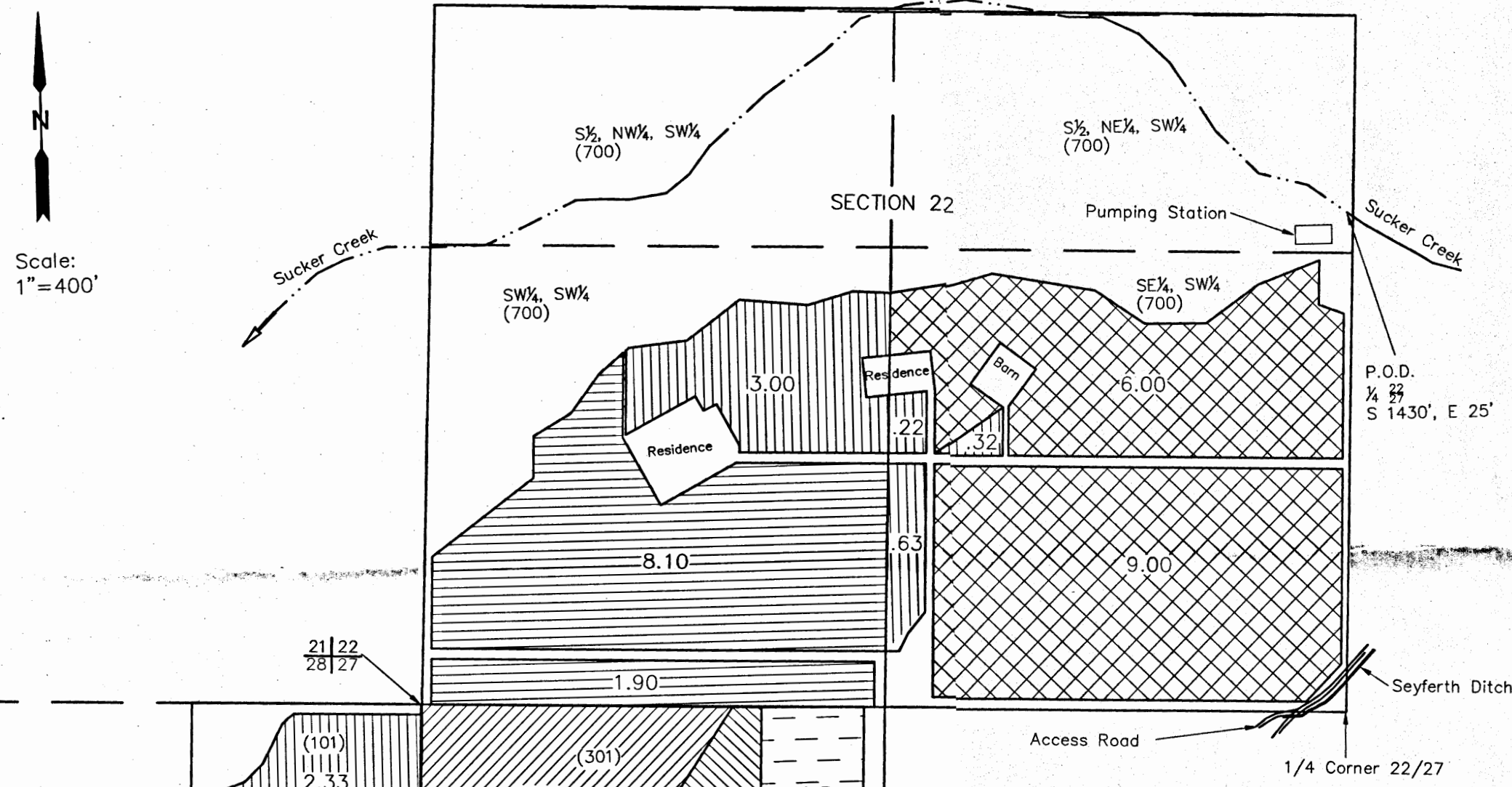

LEGEND

- Taxlot Boundary
- - - 1/4 - 1/4 Sections
- - - Sucker Creek
- () Taxlot Number
- [Hatched] Cert. 49704, Priority Date: 1889 (Unchanged)
- [Hatched] Cert. 49704, Priority Date: 1908 (Unchanged)
- [Hatched] Cert. 49704, Priority Date: 1889
- [Hatched] Cert. 7145, Priority Date: 1880
- [Hatched] Cert. 7145, Priority Date: 1905
- [Hatched] Cert. 49704, Priority Date: 1889

Place of use change shall be 4 foot wide rows of vines irrigated via drip; 8 feet on center. A portion of 49704 remains in original state in section 27 as shown.

Existing Place of Use

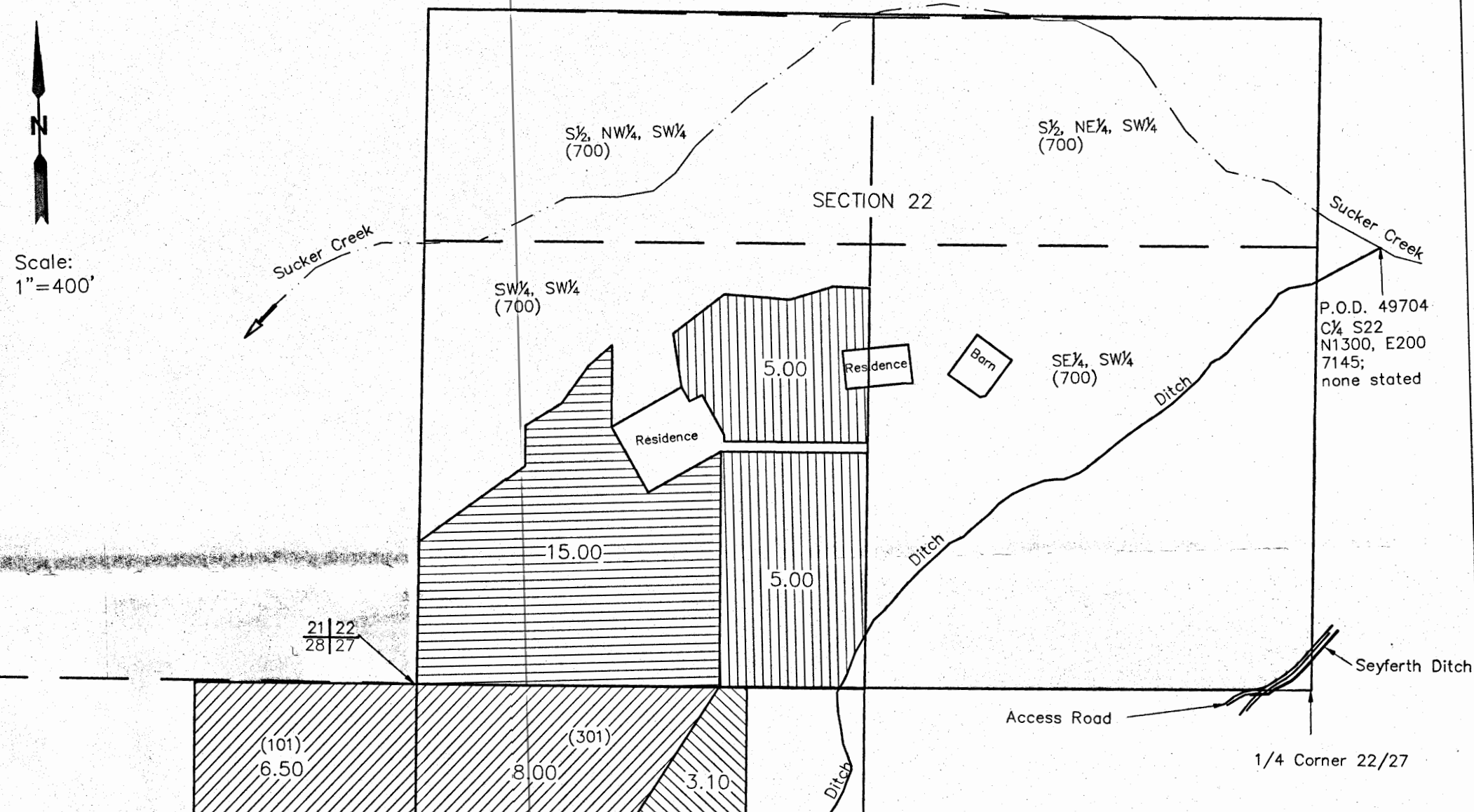

LEGEND

- Taxlot Boundary
- - - 1/4 - 1/4 Sections
- - - Sucker Creek
- () Taxlot Number
- [Hatched] Cert. 49704, Priority Date: 1889
- [Hatched] Cert. 49704, Priority Date: 1908
- [Hatched] Cert. 7145, Priority Date: 1880
- [Hatched] Cert. 7145, Priority Date: 1905

RECEIVED BY OWRD
 MAY 14 2015
 SALEM, OR

Application Map: Temporary P.O.U. & P.O.D. Change
 Location: T39S, R7W, W.M.
 SW 1/4 Section 22; NW 1/4 Section 27, NE 1/4 Section 28

Prepared For:
 Padre Properties
 P.O. Box 1022
 Hughson, CA 95326



Prepared By:
 Scott Fein Water Rights
 600 Tyler Creek Rd.
 Ashland, OR 97520

Temporary Place of Use & P.O.D. Change

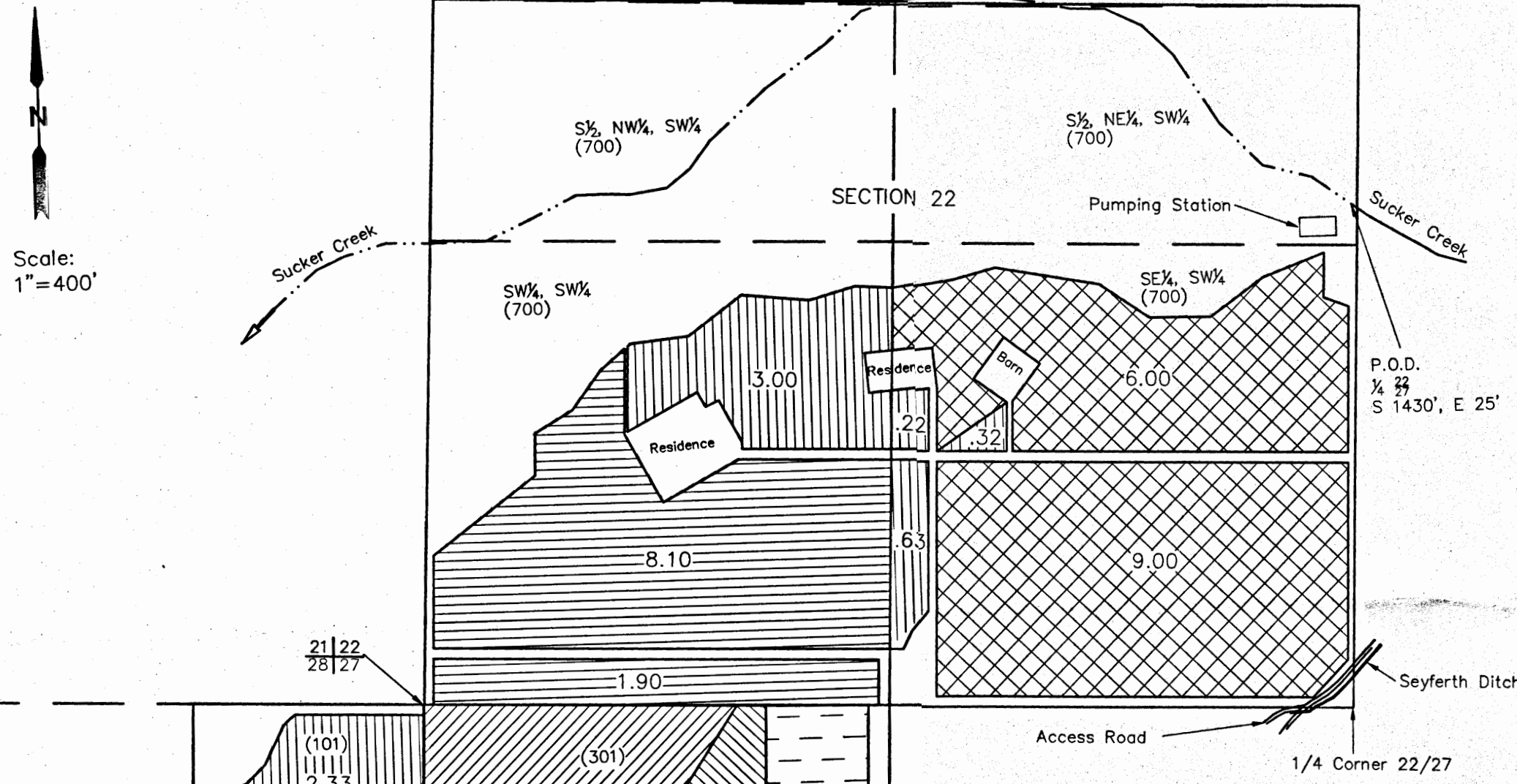

Scale: 1"=400'

LEGEND

- Taxlot Boundary
- - - 1/4 - 1/4 Sections
- - - Sucker Creek
- () Taxlot Number
- [Hatched] Cert. 49704, Priority Date: 1889 (Unchanged)
- [Hatched] Cert. 49704, Priority Date: 1908 (Unchanged)
- [Hatched] Cert. 49704, Priority Date: 1889
- [Hatched] Cert. 7145, Priority Date: 1880
- [Hatched] Cert. 7145, Priority Date: 1905
- [Hatched] Cert. 49704, Priority Date: 1889

Place of use change shall be 4 foot wide rows of vines irrigated via drip; 8 feet on center. A portion of 49704 remains in original state in section 27 as shown.

Existing Place of Use

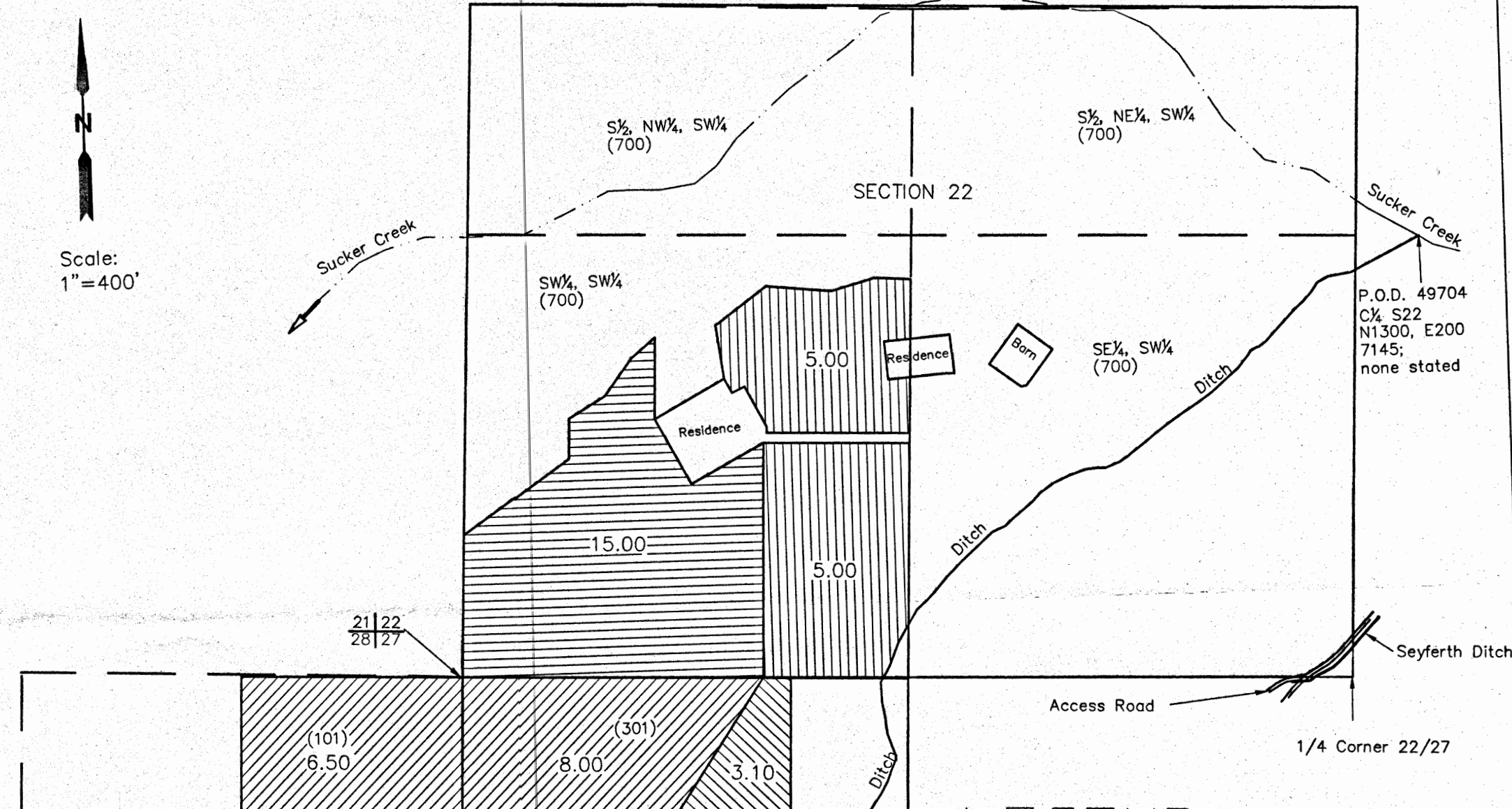

Scale: 1"=400'

LEGEND

- Taxlot Boundary
- - - 1/4 - 1/4 Sections
- - - Sucker Creek
- () Taxlot Number
- [Hatched] Cert. 49704, Priority Date: 1889
- [Hatched] Cert. 49704, Priority Date: 1908
- [Hatched] Cert. 7145, Priority Date: 1880
- [Hatched] Cert. 7145, Priority Date: 1905

RECEIVED BY OWRD
 MAY 14 2015
 SALEM, OR