

Application for a Temporary Transfer - From Lands For Threemile Canyon Farms, LLC

Certificate 87413, Permit G-8971

Township 3 South, Range 39 East (W.M.)

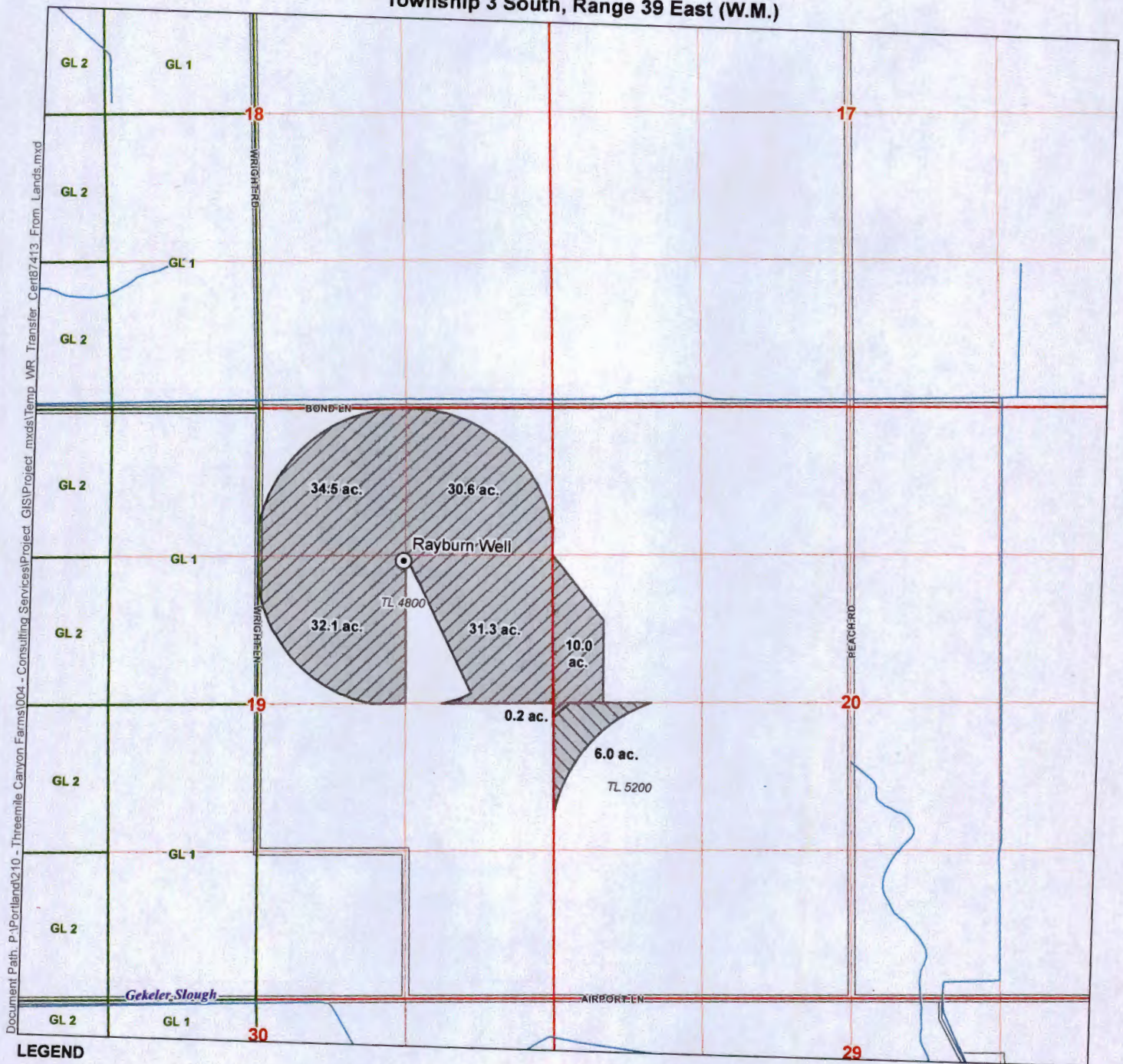

LEGEND

- Authorized Point of Appropriation (POA)
- Place of Use, Certificate 87413 - FROM Lands
- Place of Use, Certificate 87413 - to REMAIN
- Tax Lots
- Government Lot
- Watercourse

Disclaimer
 This map was prepared for the purpose of identifying the location of a water right only and it is not intended to provide legal dimensions or location of property ownership lines.

Map Notes
 Date: June 1, 2015
 Data Sources: Union County GIS, OWRD, US BLM, USGS, OGIC
 Prepared By: GSI Water Solutions, Inc.

POA Location Description
Rayburn Well
 Located 1,380 feet South and 1,300 feet East from the N 1/4 corner of Section 19, Township 3 South, Range 39 East (W.M.)

T 12060 **RECEIVED**
 JUN 16 2015
 OWRD

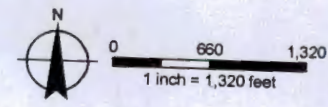

Temporary Transfer Map - To Lands

Certificate 87413
Three Mile Canyon Farms, LLC

Township 3 South, Range 39 East (W.M.)

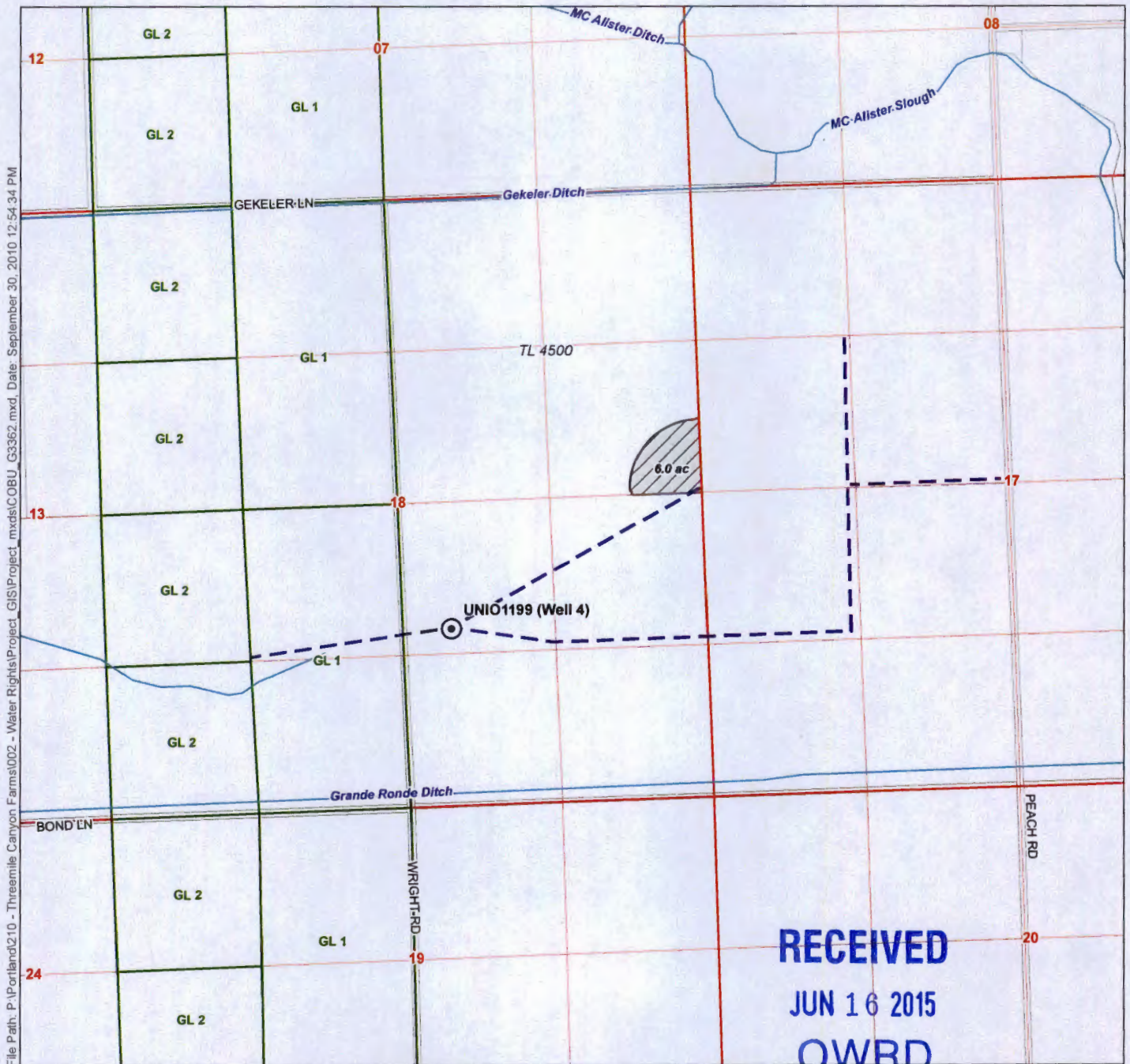

File Path: P:\Portland\210 - Threemile Canyon Farms\002 - Water Rights\Project_GIS\Project_mxd\COBU_G3362.mxd, Date: September 30, 2010 12:54:34 PM

LEGEND

- Point of Appropriation (POA)
- Place of Use, Certificate 87413 - TO Lands
- All Other Features**
- Mainline
- Tax Lot
- Government Lot
- Watercourse

POA Location Description

UNIO1199 (Well 4)
Located 1,509 feet North and 443 feet East from the S quarter corner of Section 18, Township 3 South, Range 39 East (W.M.)

Certified Water Rights Examiner Stamp

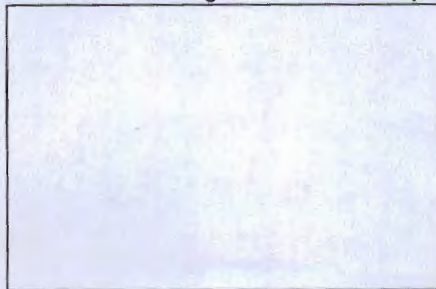

1 12060

RECEIVED
JUN 16 2015
OWRD

Disclaimer

This map was prepared for the purpose of identifying the location of a water right only and it is not intended to provide legal dimensions or location of property ownership lines.

Map Notes

Date: June 1, 2015
Data Sources: OWRD
Prepared By: GSI Water Solutions, Inc.

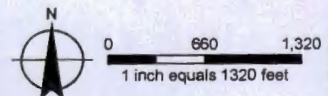

DISCLAIMER
 This map was prepared for the purpose of identifying the location of a water right only and it is not intended to provide legal dimensions or location of property ownership lines.

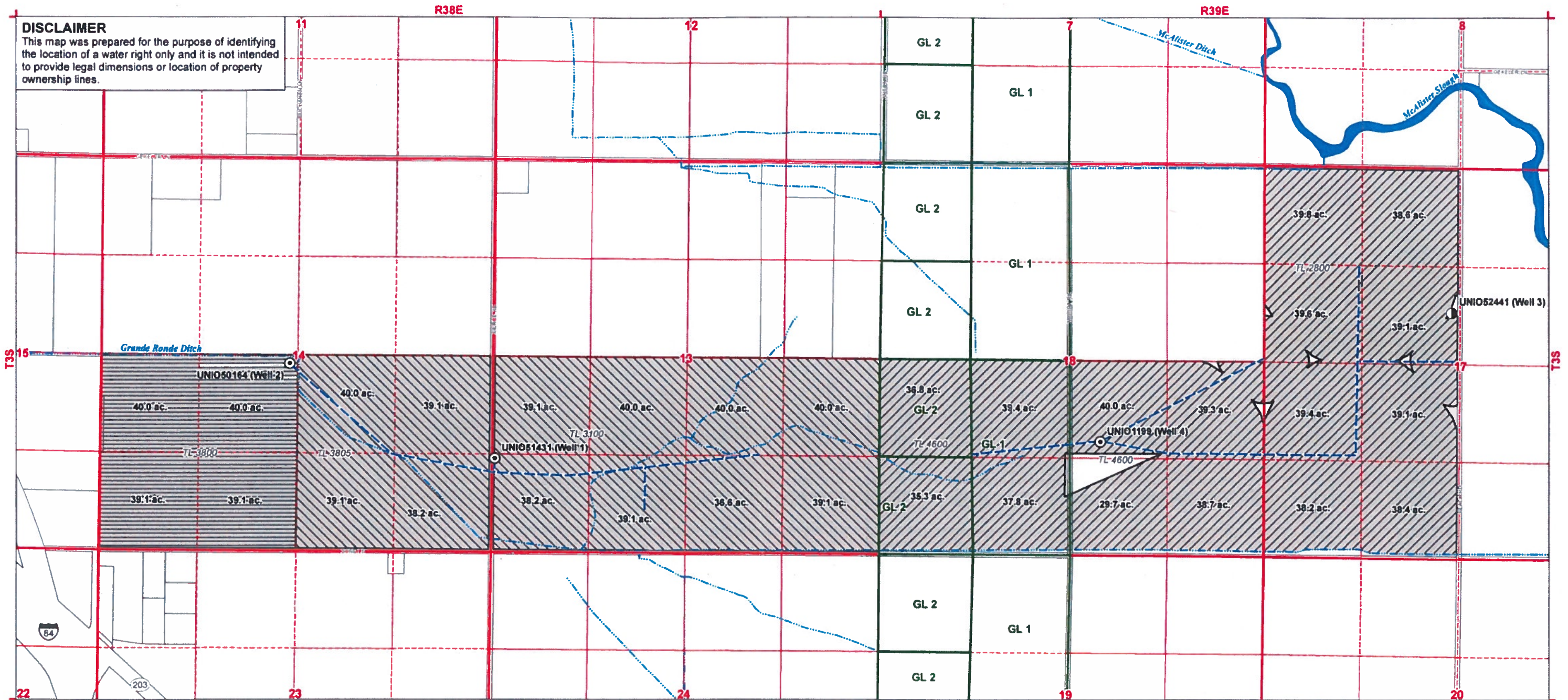

LEGEND

- | | |
|---|--|
| <p>Point of Appropriation (POA)</p> <ul style="list-style-type: none"> ● Proposed Additional POA ⊙ Authorized POA <p>Place of Use (POU)</p> <ul style="list-style-type: none"> ▨ POU Involved in Transfer from Certificate 87023 (609.2 acres) ▩ POU Involved in Transfer from Certificate 89059 (468.5 acres) ▧ POU Not Involved in Transfer from Certificate 89059 (156.4 acres) | <p>All Other Features</p> <ul style="list-style-type: none"> □ Tax Lot □ Government Lot 🌊 Waterbody 🌊 Watercourse — Water Conveyance Mainlines |
|---|--|

POA LOCATION DESCRIPTIONS

- UNIO51431 (Well 1)**
 Located 1,280 feet North and 80 feet East from the SW corner of Section 13, Township 3 South, Range 38 East (W.M.)
- UNIO50164 (Well 2)**
 Located 2,520 feet North and 2,769 feet West from the SE corner of Section 14, Township 3 South, Range 38 East (W.M.)
- UNIO52441 (Well 3)**
 Located 1,950 feet South and 2,540 feet East from the NW corner of Section 17, Township 3 South, Range 39 East (W.M.)
- UNIO1199 (Well 4)**
 Located 1,509 feet North and 443 feet East from the S quarter corner of Section 18, Township 3 South, Range 39 East (W.M.)



**APOA Transfer Application for
 Threemile Canyon Farms**
 Point of Appropriation/Place of Use Map
 Township 3 South, Ranges 38 & 39 East (W.M.)

RECEIVED
 MAY 19 2015
 OWRD

MAP NOTES:
 Date: May 29, 2014
 Data Sources: OWRD, US BLM, USGS, ESRI



T 12060

RECEIVED

MAY 19 2015

OWRD

Temporary Transfer Map

Certificate 87023

Water Right in the Name of Three Mile Canyon Farms, LLC

Township 3 South, Range 39 East (W.M.)

File Path: P:\Portland\210 - Threemile Canyon Farms\002 - Water Rights\Project_GIS\Project_mxd\COBUJ_G3362.mxd, Date: September 30, 2010 12:54:34 PM

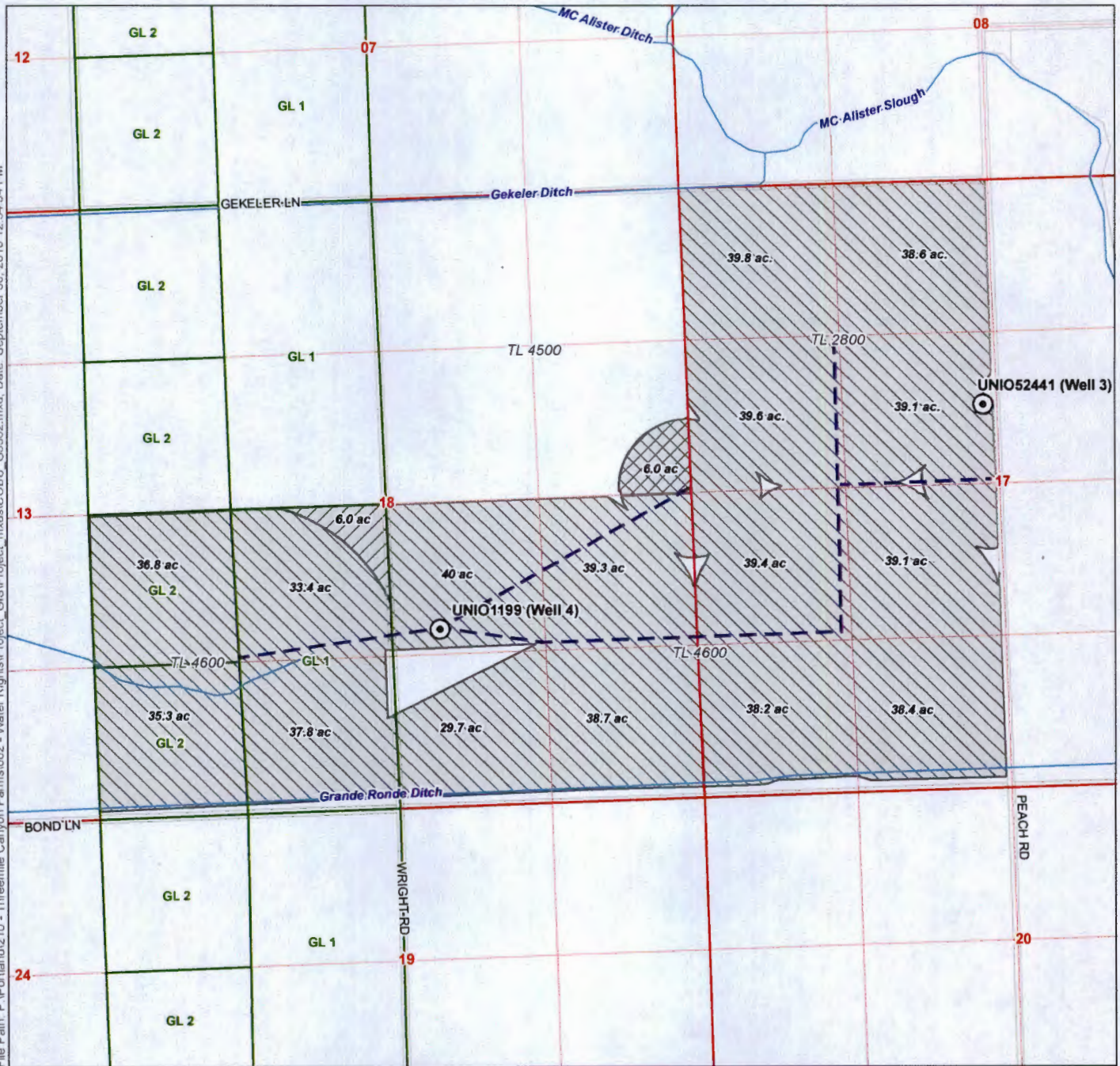

LEGEND

- Point of Appropriation (POA)
- Place of Use (POU) Certificate 87023
- Remaining Lands
- FROM Lands
- TO Lands
- Mainline
- Tax Lot
- Government Lot
- Watercourse
- All Other Features

POA Location Description

UNIO52441 (Well 3)
 Located 1,950 feet South and 2,540 feet East from the NW corner of Section 17, Township 3 South, Range 39 East (W.M.)

UNIO1199 (Well 4)
 Located 1,509 feet North and 443 feet East from the S quarter corner of Section 18, Township 3 South, Range 39 East (W.M.)

Certified Water Rights Examiner Stamp

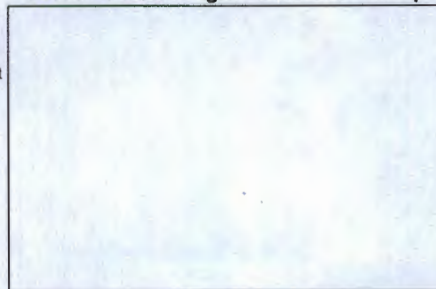

Disclaimer
 This map was prepared for the purpose of identifying the location of a water right only and it is not intended to provide legal dimensions or location of property ownership lines.

Map Notes
 Date: May 14, 2015
 Data Sources: OWRD
 Prepared By: GSI Water Solutions, Inc.

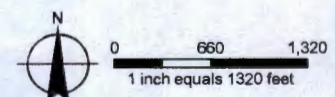

T 12060