

T.6S. R.2W. Section 26, W.M.

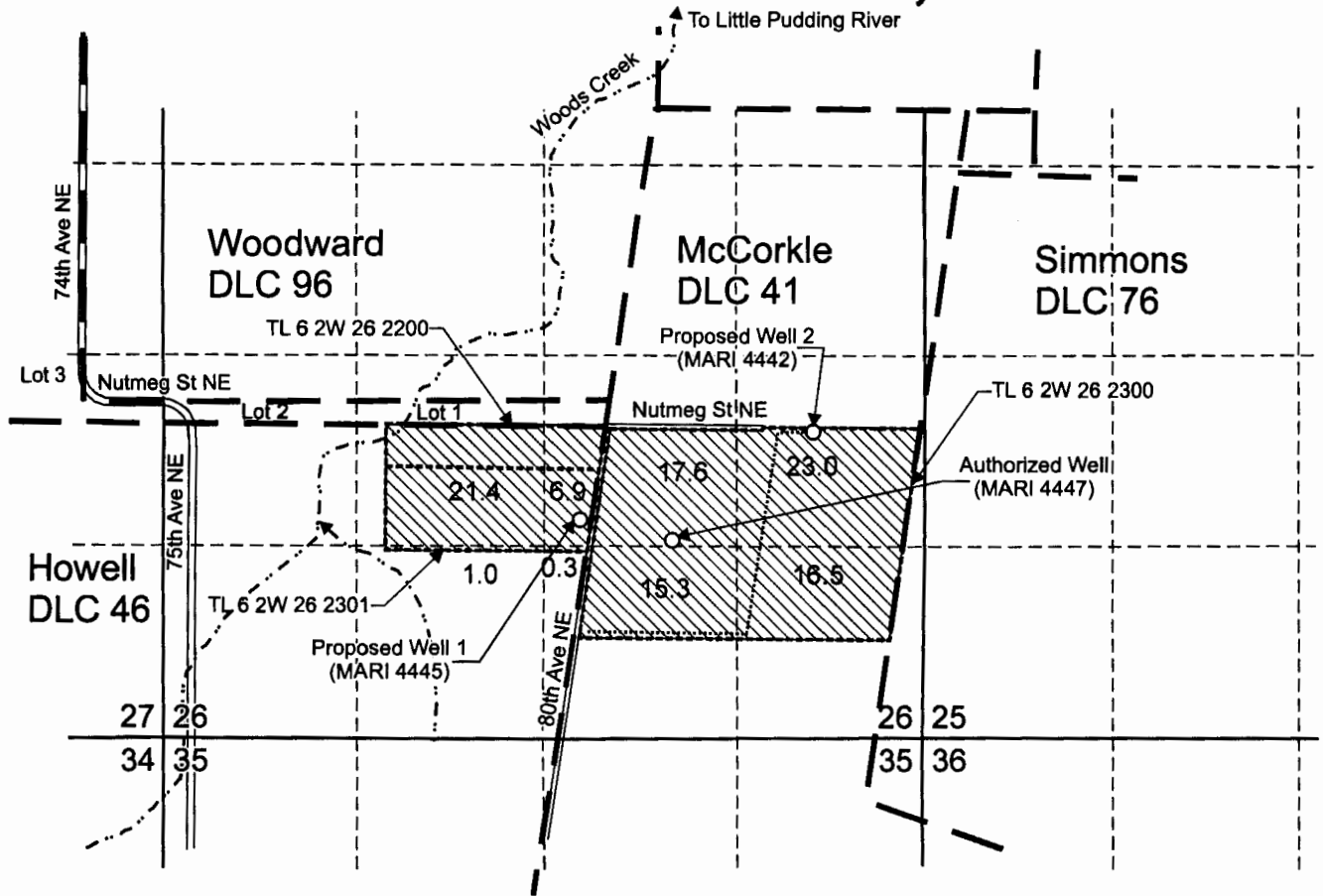

Authorized Well (MARI 4447) is located 1,375 feet north and 1,725 feet west from the SE corner, Section 26.
 Proposed Well 1 (MARI 4445) is located 1,520 feet north and 2,365 feet west from the SE corner, Section 26.
 Proposed Well 2 (MARI 4442) is located 2,130 feet north and 750 feet west from the SE corner, Section 26.

Area (102 Acres) irrigated under GR-122.

Tax lot boundary

Donation Land Claim Boundary

Irrigation main line

RECEIVED

JUN 05 2015

WATER RESOURCES DEPT
 SALEM, OREGON

Scale: 1" = 1,320'

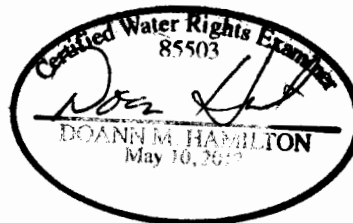
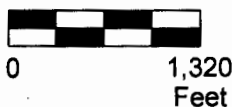

RENEWS June 30, 2017

This map was prepared for the purpose of identifying the location of a water right only and is not intended to provide legal dimensions or location of property ownership lines.



Groundwater Modification GR-122

Pacific Hydro-Geology Inc.

Terra Enterprise LLC, DBA Five Oak Farms, Jerry Ditchen
 T.6S. R.2W. Section 26, W.M.

05/2015

T 12074

DitchenGRModMap.cdr