

RECEIVED

FEB 18 2014

WATER RESOURCES DEPT
SALEM, OREGON

Township 17 South,
Range 4 West
Sections 4 and 9

Location Map
Not To Scale

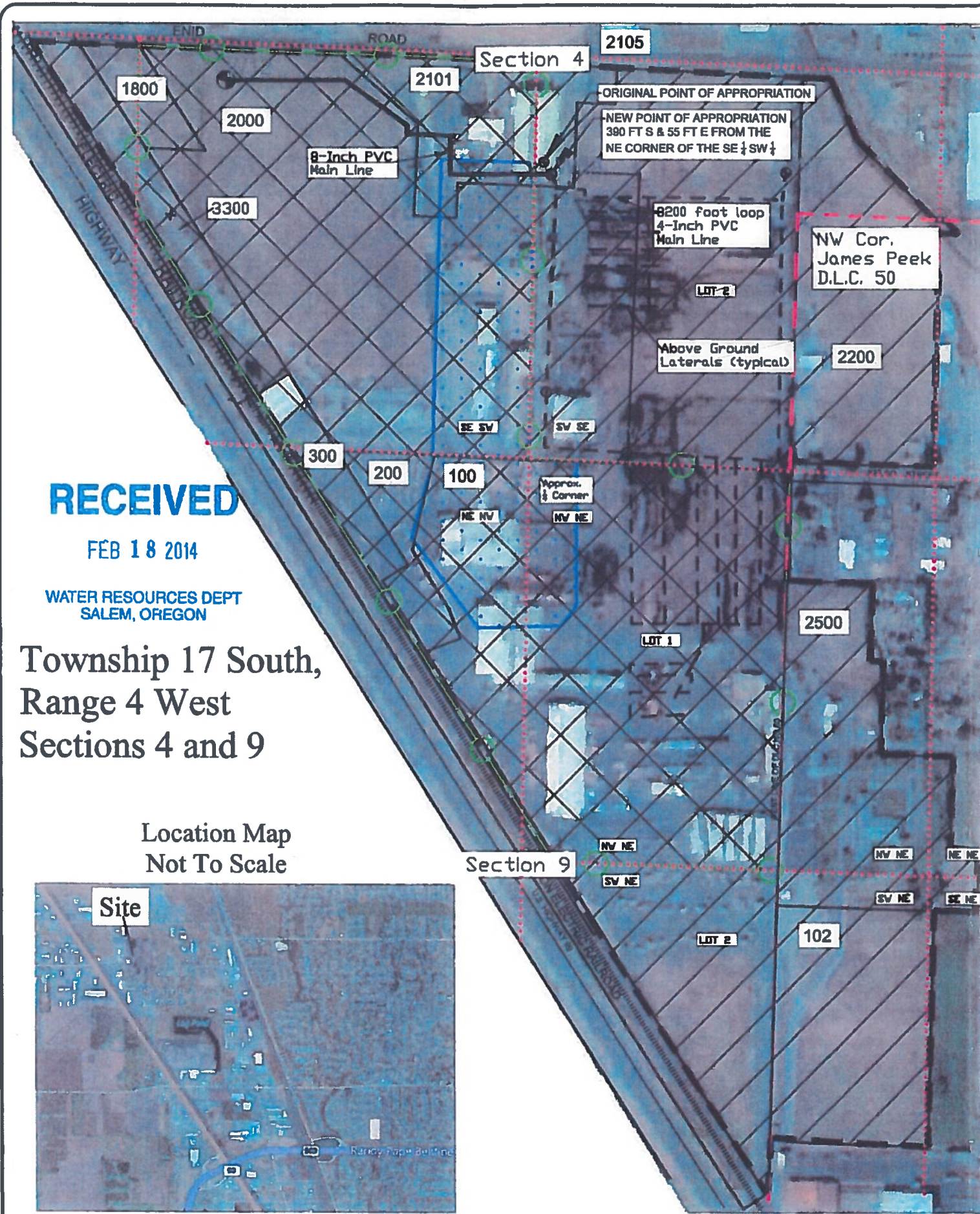
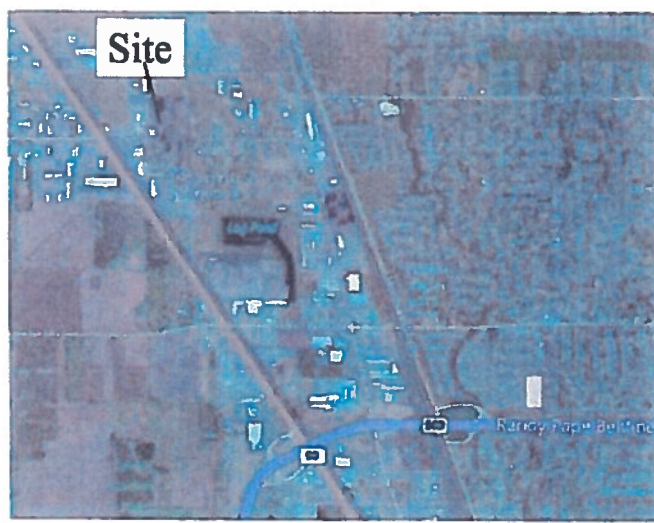

This map is not intended to provide legal dimensions or locations of property ownership lines

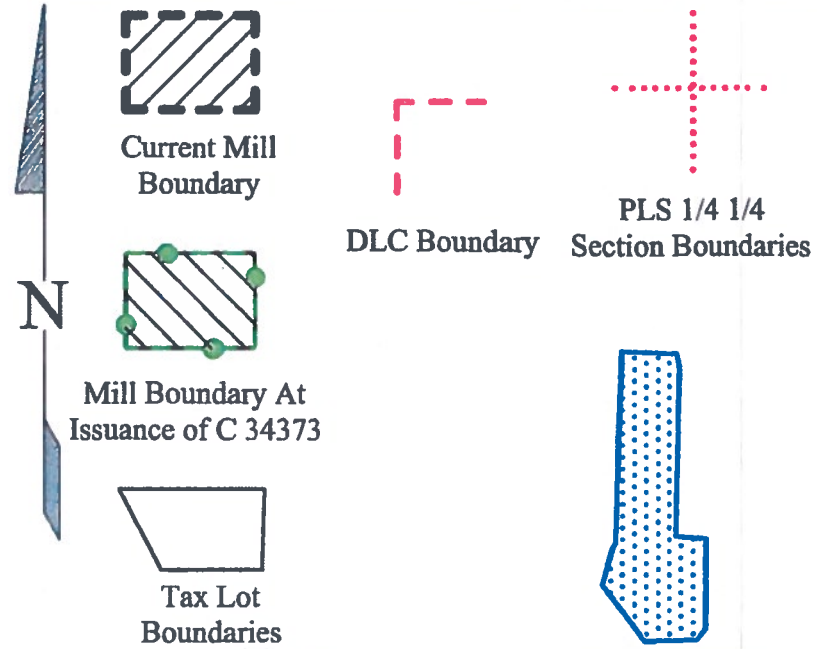

Certified Water Right Examiner
76773WRE
Steven I. Recca
Steven I Recca
June 29, 2007
STATE OF OREGON

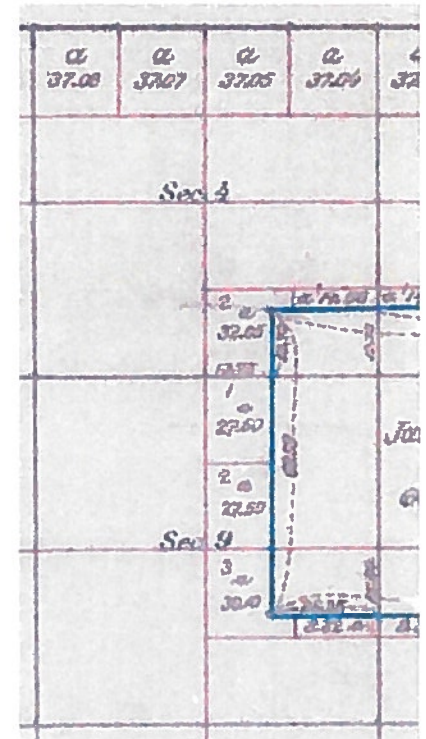

Government Lot Detail
Not To Scale

EXPIRATION DATE: 12/31/14



Place Of Use As Per Certificate 34373		Acres In			Proposed Place Of Use Current Mill Area		Acres In				
T 17 S R 4 W Sec 4	Tax Lot	Tax Lot	James Peek D.L.C. 50	Government Lot	Lot #	T 17 S R 4 W Sec 4	Tax Lot	Tax Lot	James Peek D.L.C. 50	Government Lot	Lot #
SW SW	170404-3300					SW SW	170404-3300	1.45			
SW SW	170404-1800					SW SW	170404-1800	0.69			
SE SW	17040400-1800	0.86				SE SW	17040400-1800	0.86			
SE SW	17040400-3300	2.46				SE SW	17040400-3300	2.46			
SE SW	17040920-300	0.73				SE SW	17040920-300	0.73			
SE SW	17040400-2000	26.12				SE SW	17040400-2000	26.12			
SE SW	17040400-2101	4.77				SE SW	17040400-2101	4.77			
SW SE	17040400-2101					SW SE	17040400-2101	1.63		1.63	2
SW SE	17040400-2000					SW SE	17040400-2000	7.24		7.24	2
SW SE	17040400-2105					SW SE	17040400-2105	17.14		17.14	2
SW SE	17040400-2200					SW SE	17040400-2200	11.14	8.66	2.48	2
SE SE	17040400-2200					SE SE	17040400-2200	0.046	0.05		
T 17 S R 4 W Sec 9						T 17 S R 4 W Sec 9					
NE NW	17040920-300	1.94				NE NW	17040920-300	1.94			
NE NW	17040920-200	2.28				NE NW	17040920-200	2.28			
NE NW	17040920-100	6.64				NE NW	17040920-100	6.64			
NW NE	17040920-100	25.69				NW NE	17040920-100	25.69		25.69	1
SW NE	17040920-100	9.08				SW NE	17040920-100	9.08		9.08	2
NW NE	17040920-300	0.11				NW NE	17040920-300	0.11			
SW NE	17040920-300	0.16				SW NE	17040920-300	0.16			
NW NE	17040911-2500					NW NE	17040911-2500	8.34	8.34		
NE NE	17040911-2500					NE NE	17040911-2500	0.97	0.97		
SW NE	17040911-2500					SW NE	17040911-2500	1.28	1.28		
SE NE	17040911-2500					SE NE	17040911-2500	0.47	0.47		
SW NE	17040900-102	8.57				SW NE	17040900-102	9.39	0.58		
Total		88.55				Total		140.63	20.35	63.26	

FINAL PROOF SURVEY
T-10958
SENECA SAWMILL COMPANY
EUGENE, OREGON



EGR & Associates, Inc.

Engineers, Geologists and Surveyors

2535B Prairie Road
Eugene, Oregon 97402

(541) 688-8322
Fax (541) 688-8087

12075

WATER RESOURCES DEPT
SALEM, OREGON

JUN 08 2015

RECEIVED

This map is not intended to provide legal dimensions or locations of property ownership lines

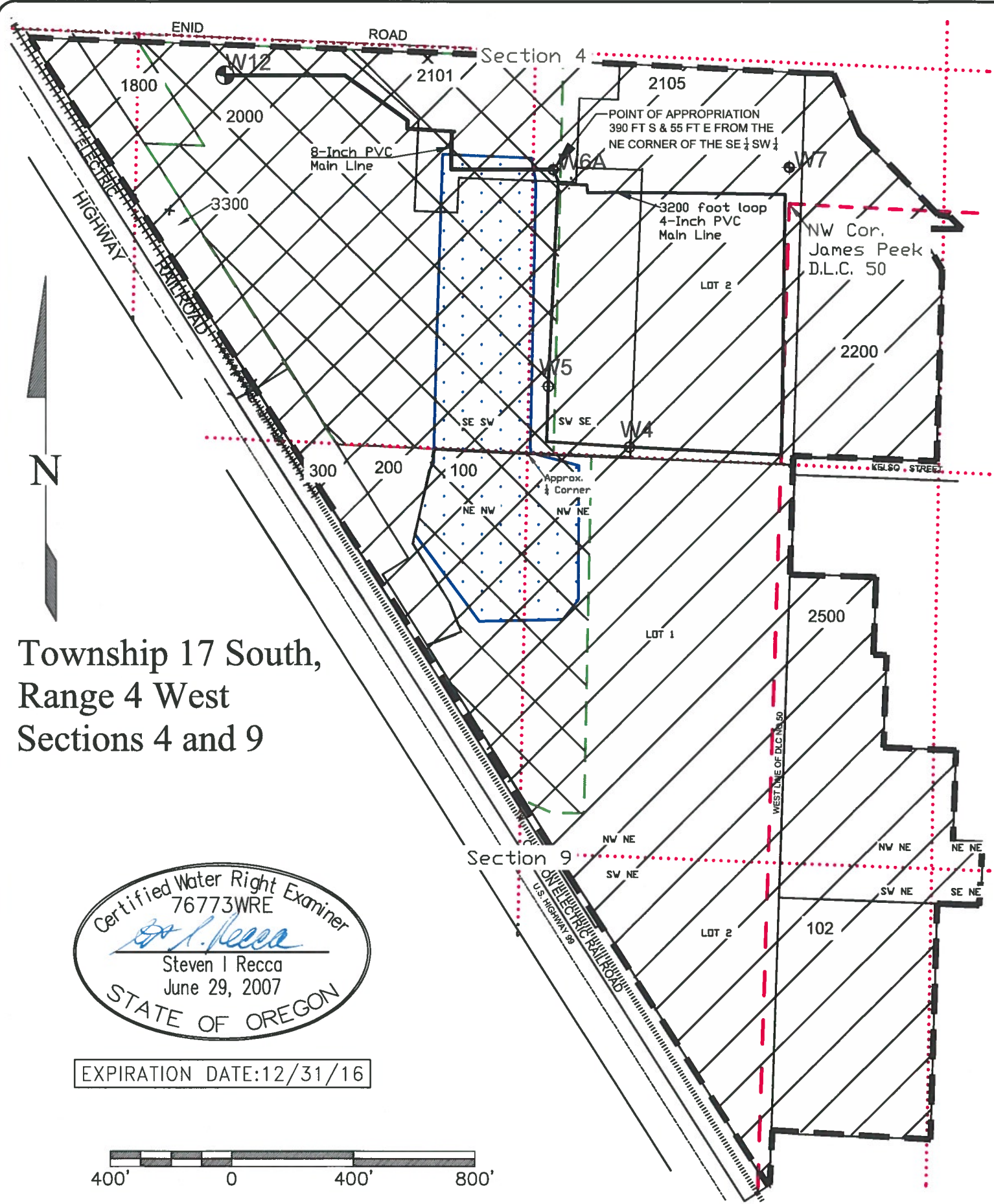

Township 17 South,
Range 4 West
Sections 4 and 9

Certified Water Right Examiner
76773WRE
Steven I. Recca
Steven I Recca
June 29, 2007
STATE OF OREGON

EXPIRATION DATE: 12/31/16



Existing Place of Use
Mill Boundary At
Issuance of C 34373,
the precursor to C 87491

Proposed Place of Use
Current Mill
Boundary

Tax Lot
Boundaries

PLS 1/4 1/4
Section Boundaries

DLC Boundary

Location of Former
Log Pond

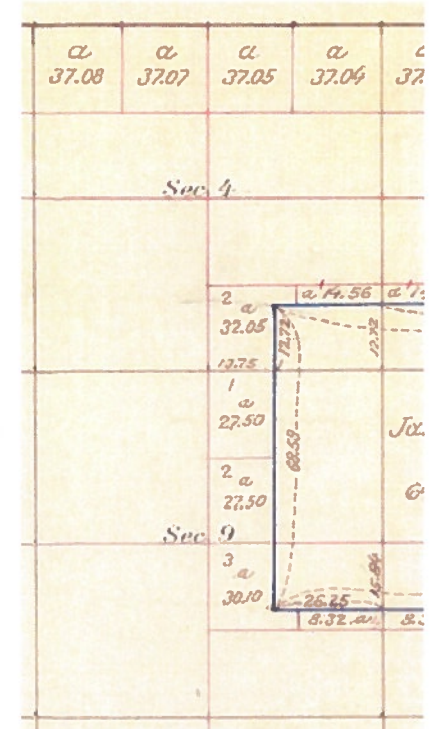

Government Lot Detail
Not To Scale

Place Of Use As Per Certificate 89471					Proposed Place Of Use Current Mill Area						
T 17 S R 4 W Sec 4	Tax Lot	Tax Lot	Acres In James Peek D.L.C. 50	Acres In Government Lot	Lot #	T 17 S R 4 W Sec 4	Tax Lot	Tax Lot	Acres In James Peek D.L.C. 50	Acres In Government Lot	Lot #
						SW SW	170404-3300	1.45			
						SW SW	170404-1800	0.69			
						SE SW	17040400-1800	0.86			
						SE SW	17040400-3300	2.46			
						SE SW	17040920-300	0.73			
						SE SW	17040400-2000	25.85			
						SE SW	17040400-2101	4.65			
						SW SE	17040400-2101	1.74		1.74	2
						SW SE	17040400-2000	7.46		7.46	2
						SW SE	17040400-2105	17.14		17.14	2
						SW SE	17040400-2200	8.66	8.66		
						SW SE	17040400-2200	2.48		2.48	2
						SE SE	17040400-2200	0.046	0.05		
T 17 S R 4 W Sec 9						T 17 S R 4 W Sec 9					
						NE NW	17040920-300	1.94			
						NE NW	17040920-200	2.28			
						NE NW	17040920-100	6.64			
						NW NE	17040920-100	25.69		25.69	1
						SW NE	17040920-100	9.08		9.08	2
						NW NE	17040920-300	0.11			
						SW NE	17040920-300	0.16			
						NW NE	17040911-2500	8.34	8.34		
						NE NE	17040911-2500	0.97	0.97		
						SW NE	17040911-2500	1.28	1.28		
						SE NE	17040911-2500	0.47	0.47		
						SW NE	17040900-102	9.39	0.58		
Total			44.98	5.68				140.57	20.35	63.59	

TRANSFER APPLICATION MAP
CERT 89471
SENECA SAWMILL COMPANY
EUGENE, OREGON



EGR & Associates, Inc.
Engineers, Geologists, and Surveyors

2535B Pralrie Road Eugene, Oregon 97402 (541) 688-8322 Fax (541) 688-8087

T 12075

WATER RESOURCES DEPT
SALEM, OREGON

JUN 08 2015

RECEIVED