

TRANSFER APPLICATION MAP

IN THE NAME OF CAMPBELL KNESS

T 39 S, R 13 E, W.M.
Section 19, 29 & 30

RECEIVED

JUN 16 2015

WATER RESOURCES DEPT
SALEM, OREGON

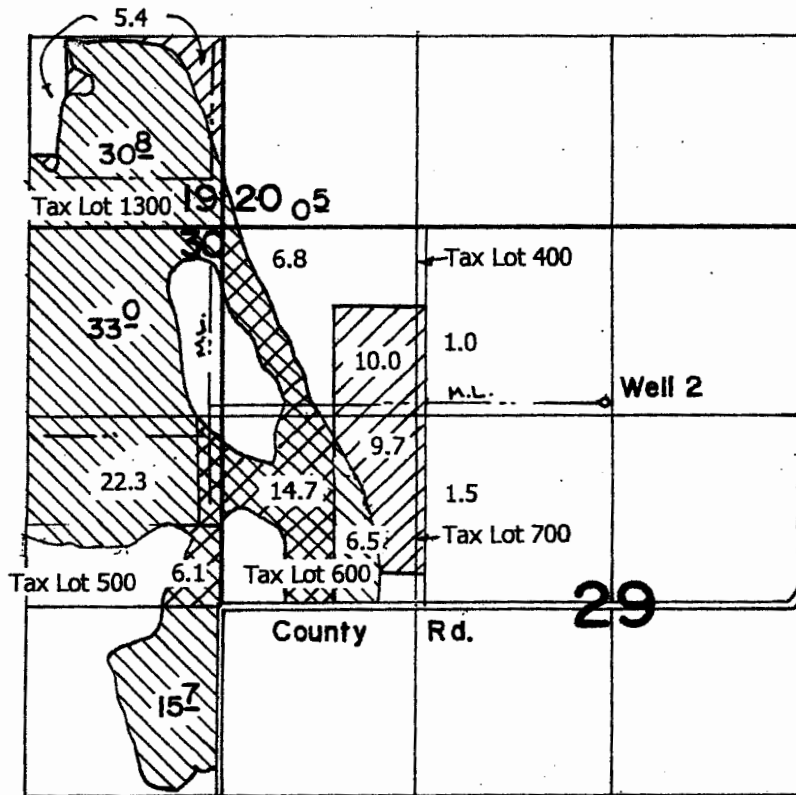

Well Located: #2-100'N & 60'W From
the SE cor. of the NE ¼ NW ¼ Sec 29

Section Line ———
¼ ¼ line ———
Tax Lot Line ———
Pipe line - - - - -

FROM:  TO: 

Scale 1" = 1320'

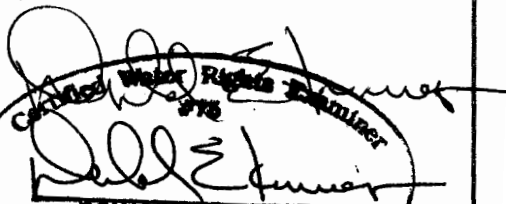
DONALD E. KNAUER
Nov. 18, 1987
STATE OF OREGON

RENEWAL DATE: 6/30/2015

This map is not intended to provide legal
dimensions or locations of property ownership lines.

T 12060