

Map to Accompany Application for Transfer  
 Under Certificate 20381 & Application for Storage,  
 In the Name of Joseph Piekutoski

T.13 & 14 S., R. 6 W., WM

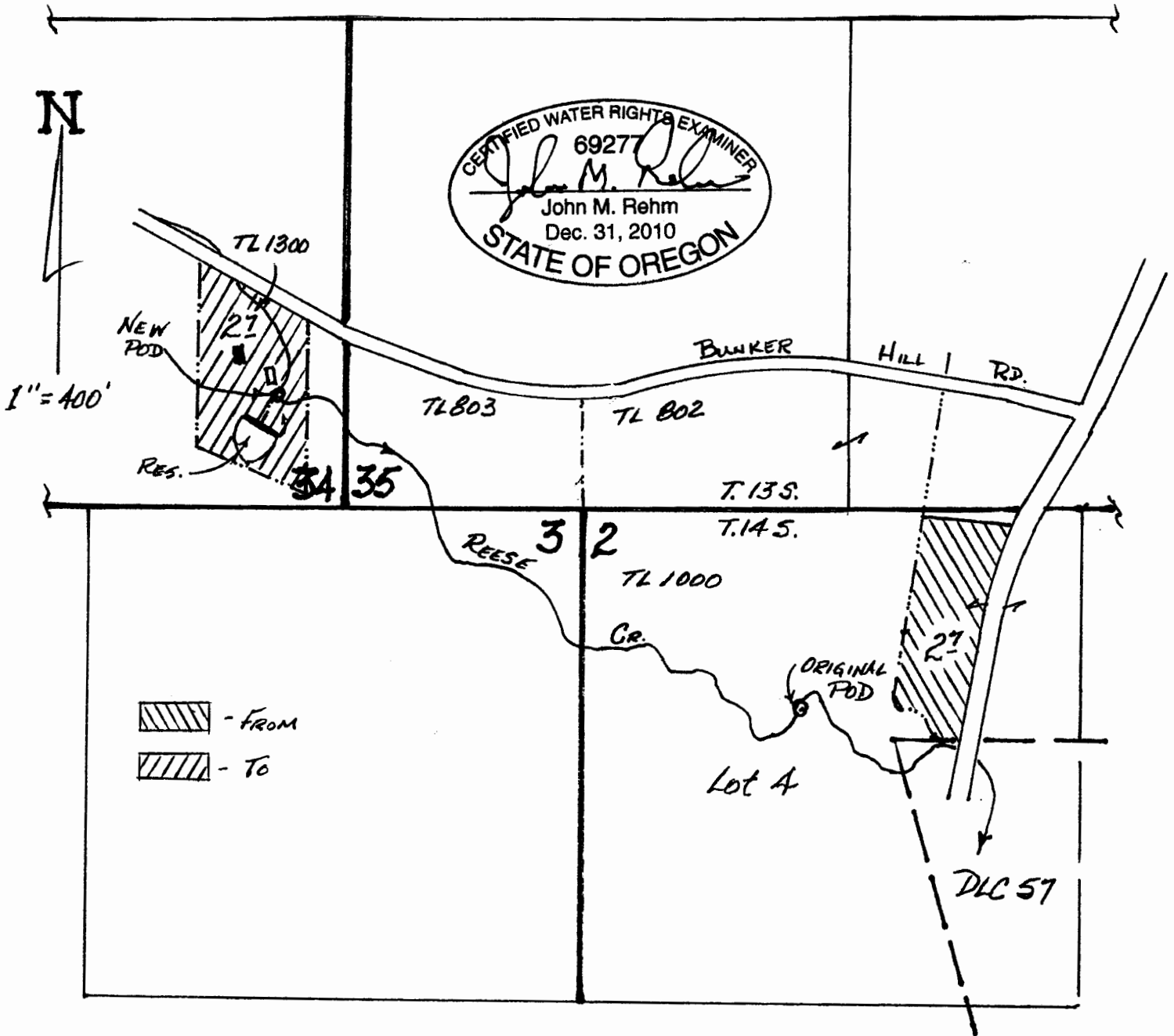

POD's Located: Original POD- 530' S. & 580' E.; New POD- 310' N. & 810' W.;  
 Reservoir- 220' N. & 850' W; all from the NW Corner, Section 2, T. 14 S., R. 6 W.

This map is for the purpose of identifying the location of water rights only, and is not  
 Intended to provide legal dimensions or locations of property lines.

**RECEIVED**  
 JUN 29 2015  
 OWRD

T 12092