

# EAGLE RANCH DISTRIBUTION SYSTEM T 2N & T 3N RANGE 28 E.W.M.

T.3N., R.29E., W.M.

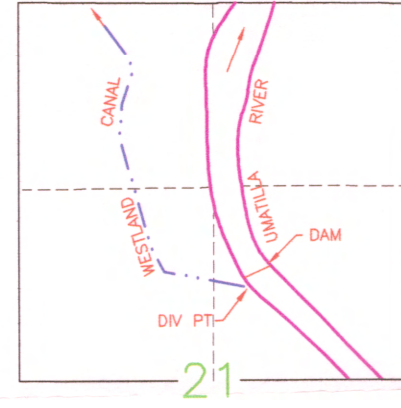

AUTHORIZED P.O.D. PERMIT 25920 CERT 75050  
DIV PT LCT N76°45'56"E 2913.19' FROM W1/4 COR SEC 21  
AUTHORIZED P.O.D. PERMIT 48450  
DIV PT LCT S55°48'W 3237.3' FROM NE COR SEC 21

AUTHORIZED WELLS FOR CERTIFICATE NUMBER 75129 ARE LOCATED AS FOLLOWS:  
WELL 2 - 750 FEET SOUTH AND 2620 FEET WEST FROM NE CORNER SECTION 36;  
WELL 3 - 1780 FEET NORTH AND 2600 FEET WEST FROM SE CORNER SECTION 36;  
WELL 5 - 770 FEET SOUTH AND 2640 FEET EAST FROM NW CORNER SECTION 35;  
WELL 6 - 1940 FEET NORTH AND 2540 FEET EAST FROM SW CORNER SECTION 35'

AUTHORIZED WELLS FROM CERTIFICATE NUMBER 75127 ARE LOCATED AS FOLLOWS:  
WELL 4 - 2640 FEET SOUTH AND 630 FEET WEST FROM NW1/4 CORNER SECTION 1;  
WELL 7 - 2500 FEET SOUTH AND 2580 FEET EAST FROM NW CORNER SECTION 2;  
WELL 8 - 2800 FEET SOUTH AND 500 FEET WEST FROM NE CORNER SECTION 2

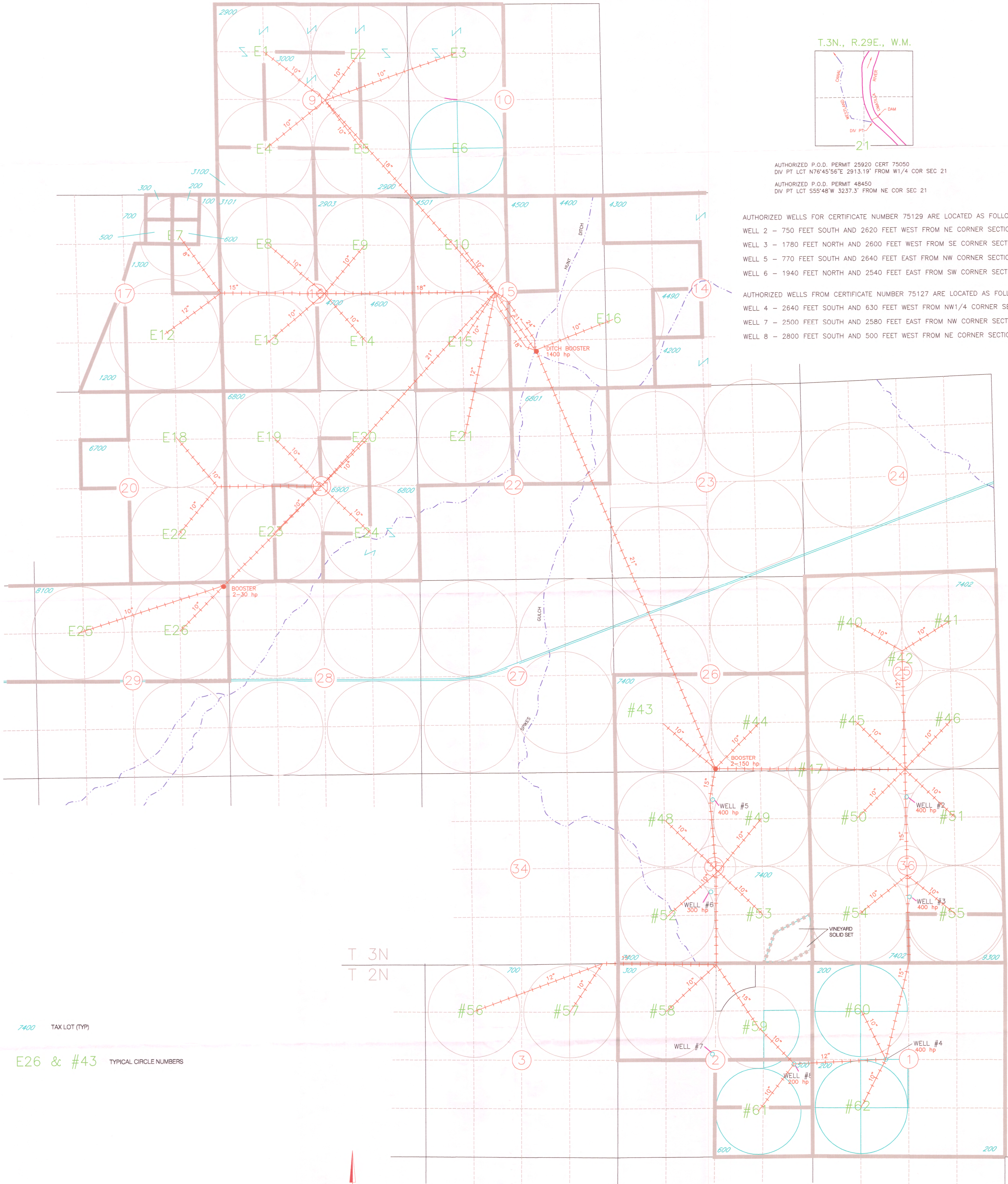

7400 TAX LOT (TYP)

E26 & #43 TYPICAL CIRCLE NUMBERS

T 3N  
T 2N

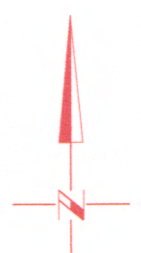

0 1320 2640  
SCALE IN FEET

1 12093

DRAWING: \\s:\files\public\Project\30-06-016 - Purify Water Rights Consulting\3522\077\EAGLE RANCH DIST.dwg  
PRINTED BY: rwillard on 06/25/15 01:24 PM

NOTE:  
THE PURPOSE OF THIS MAP IS TO IDENTIFY THE APPROXIMATE LOCATION  
OF THE WATER RIGHT. IT IS NOT INTENDED TO PROVIDE INFORMATION  
RELATIVE TO THE LOCATION OF PROPERTY OWNERSHIP BOUNDARY LINES.

RECEIVED BY OWRD

JUN 30 2015

SALEM, OR



# EAGLE RANCH DROUGHT WATER RIGHT TRANSFER MAP

## T 2N & T 3N RANGE 28 E WM

### INVOLVING CERT'S 80652 AND 61534

↑  
75127

AUTHORIZED WELLS FOR CERTIFICATES NUMBER 80652 AND 61634 ARE LOCATED AS FOLLOWS:  
 WELL 5 - 770 FEET SOUTH AND 2640 FEET EAST FROM NW CORNER SECTION 35;  
 WELL 6 - 1940 FEET NORTH AND 2540 FEET EAST FROM SW CORNER SECTION 35'

AUTHORIZED WELLS FROM CERTIFICATES NUMBER 79673 AND 61534 ARE LOCATED AS FOLLOWS:  
 WELL 4 - 2640 FEET SOUTH AND 630 FEET WEST FROM NW1/4 CORNER SECTION 1;  
 WELL 7 - 2500 FEET SOUTH AND 2580 FEET EAST FROM NW CORNER SECTION 2;  
 WELL 8 - 2800 FEET SOUTH AND 500 FEET WEST FROM NE CORNER SECTION 2

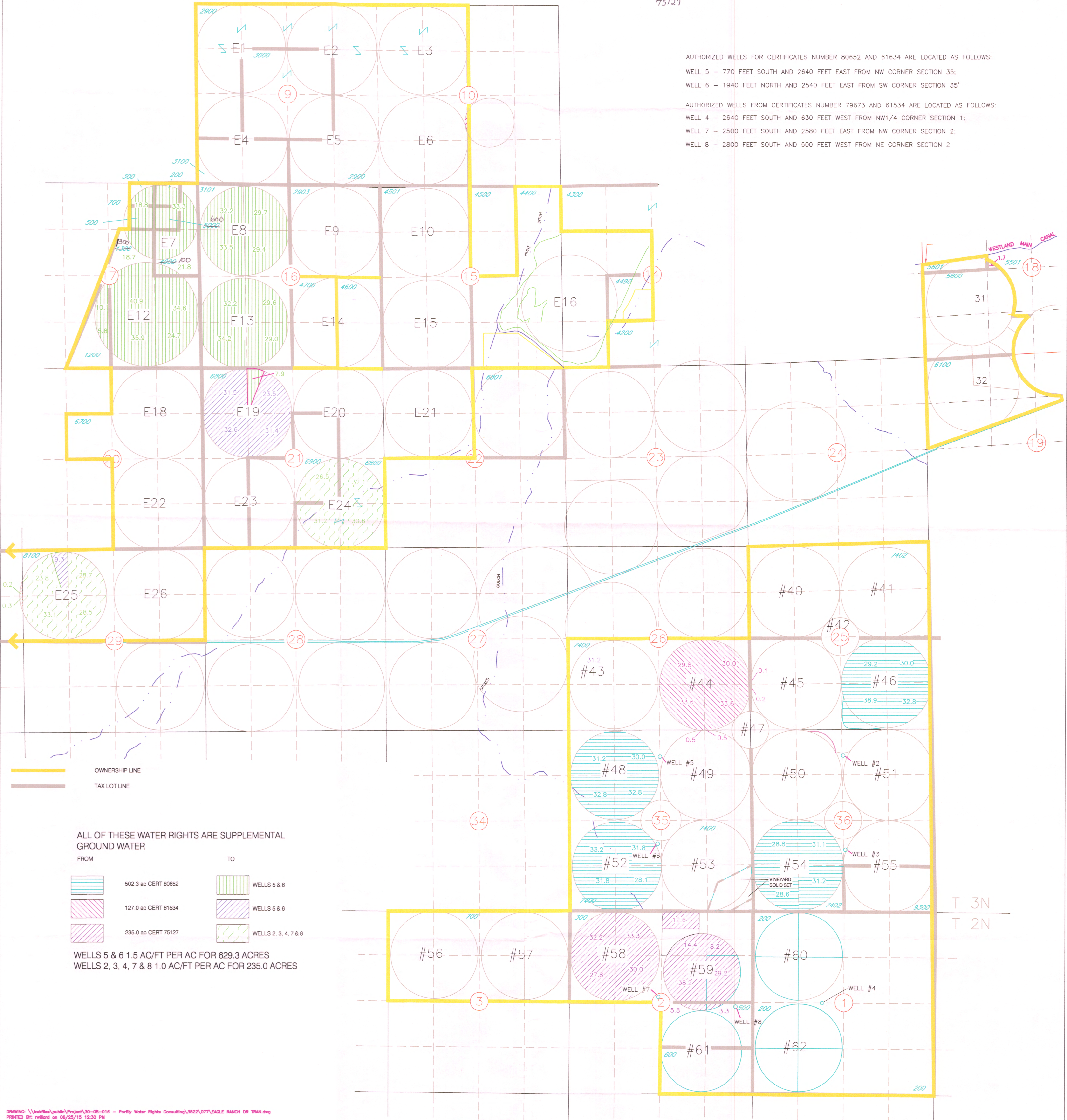

OWNERSHIP LINE  
 TAX LOT LINE

ALL OF THESE WATER RIGHTS ARE SUPPLEMENTAL GROUND WATER

FROM	TO
<span style="display: inline-block; width: 20px; height: 10px; background-color: #e0f0ff; border: 1px solid black;"></span> 502.3 ac CERT 80652	<span style="display: inline-block; width: 20px; height: 10px; background-color: #e0ffe0; border: 1px solid black;"></span> WELLS 5 & 6
<span style="display: inline-block; width: 20px; height: 10px; background-color: #ffe0ff; border: 1px solid black;"></span> 127.0 ac CERT 61534	<span style="display: inline-block; width: 20px; height: 10px; background-color: #ffe0ff; border: 1px solid black;"></span> WELLS 5 & 6
<span style="display: inline-block; width: 20px; height: 10px; background-color: #ffe0ff; border: 1px solid black;"></span> 235.0 ac CERT 75127	<span style="display: inline-block; width: 20px; height: 10px; background-color: #ffe0ff; border: 1px solid black;"></span> WELLS 2, 3, 4, 7 & 8

WELLS 5 & 6 1.5 AC/FT PER AC FOR 629.3 ACRES  
 WELLS 2, 3, 4, 7 & 8 1.0 AC/FT PER AC FOR 235.0 ACRES

DRAWING: \\wfiles\public\Project\30-08-016 - Purify Water Rights Consulting\3522\077\EAGLE RANCH DR TRAN.dwg  
 PRINTED BY: rwillard on 06/25/15 12:30 PM

NOTE:  
 THE PURPOSE OF THIS MAP IS TO IDENTIFY THE APPROXIMATE LOCATION OF THE WATER RIGHT. IT IS NOT INTENDED TO PROVIDE INFORMATION RELATIVE TO THE LOCATION OF PROPERTY OWNERSHIP BOUNDARY LINES.

7400 TAX LOT (TYP)  
 E26 & #43 TYPICAL CIRCLE NUMBERS I 12093

RECEIVED BY OWRD  
 JUN 30 2015  
 SALEM, OR