

MAP TO ADD POA TO C*90309 T23 S, R 30 E, WM

26

25

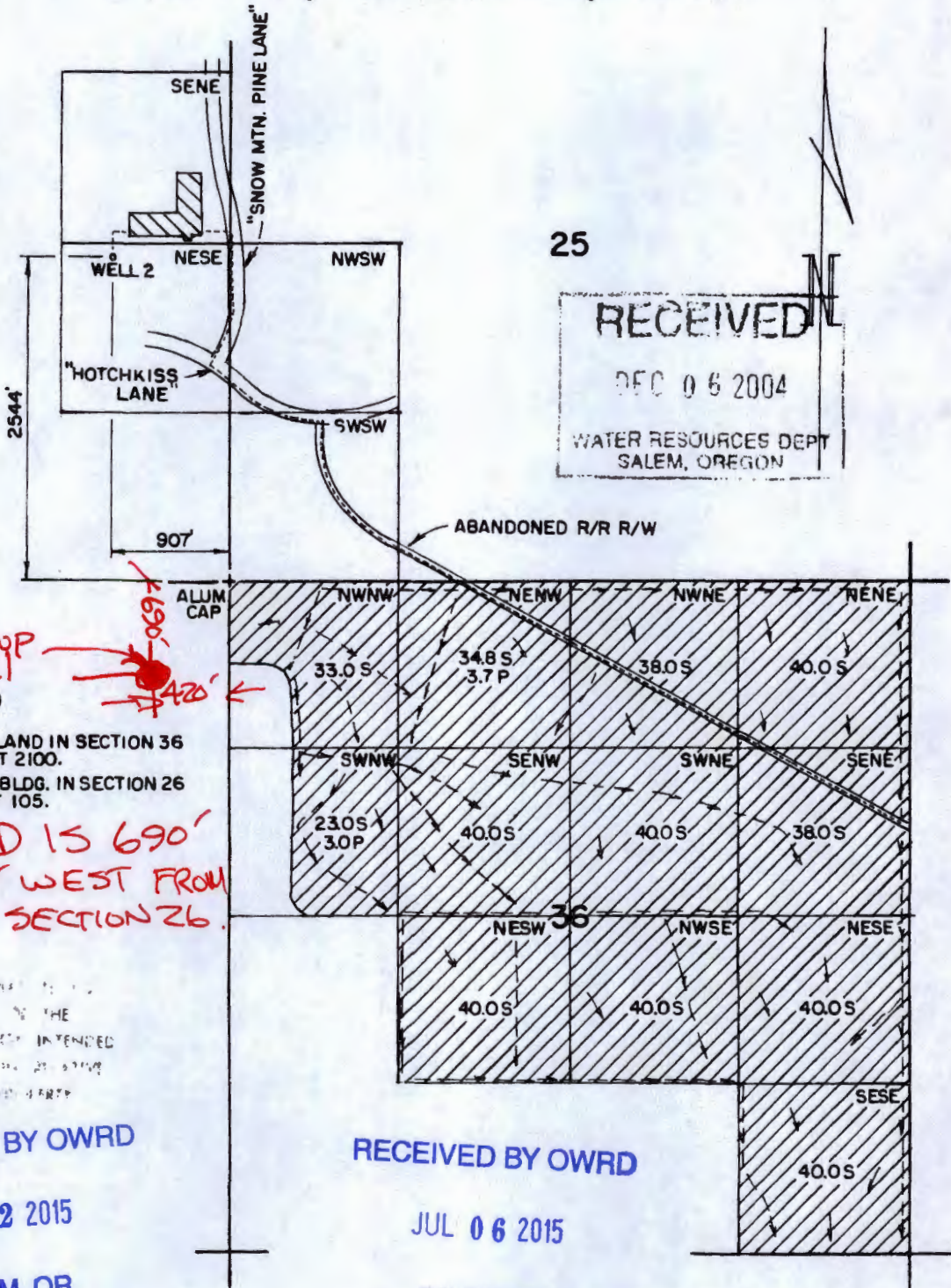

RECEIVED
DEC 06 2004
WATER RESOURCES DEPT
SALEM, OREGON

Glerop well

- LEGEND
- IRRIGATED LAND IN SECTION 36 IS IN TAX LOT 2100.
 - INDUSTRIAL BLDG. IN SECTION 26 IS IN TAX LOT 105.

POA PROPOSED IS 690' SOUTH & 420' WEST FROM THE NE COR SECTION 26.

THE PURPOSE OF THIS MAP IS TO IDENTIFY THE LOCATION OF THE WATER WELL. THIS MAP IS INTENDED TO BE USED FOR RECORD PURPOSES ONLY. THE USER OF THIS MAP IS RESPONSIBLE FOR THE ACCURACY OF THE DATA.

RECEIVED BY OWRD

JUN 22 2015

SALEM, OR

RECEIVED BY OWRD

JUL 06 2015

SALEM, OR

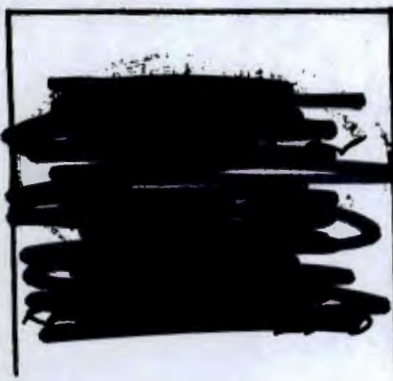

FINAL PROOF SURVEY

UNDER APPLICATION G-14645 PERMIT G-13485

T 12096

IN THE NAME OF MONACO COACH CORPORATION WILLIAM & LORI PEILA

Scale: 4" = 1 MILE	Date: NOV. 2004	Job: 2200
Dsn:	M.A. PALMER & SONS, INC. ENGINEERING & SURVEYING 711 Ponderosa Village • Box 61 Burns, Oregon 97720	Sht. No.
Drn: CHRIS		of 1
Ckd:		