

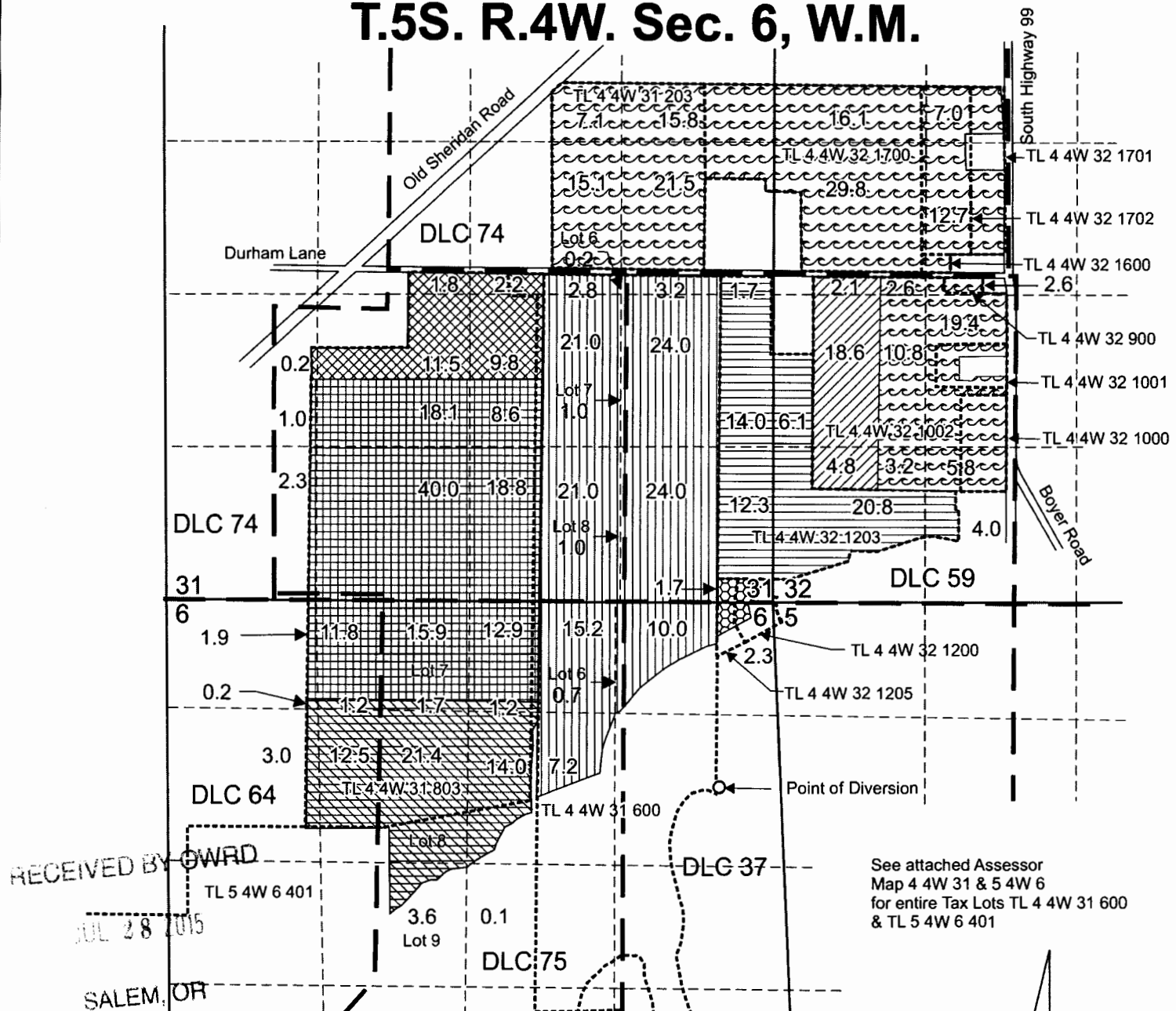









T.4S. R.4W. Sec. 31 & 32, W.M. T.5S. R.4W. Sec. 6, W.M.



RECEIVED BY OWRD
JUL 28 2015
SALEM, OR

See attached Assessor Map 4 4W 31 & 5 4W 6 for entire Tax Lots TL 4 4W 31 600 & TL 5 4W 6 401

Existing Point of Diversion is located 1,600 feet south and 400 feet west from the NE Corner, Section 6 under Certificate 48103, Priority Date 1/22/1974; Certificate 48511, Priority Date 1/25/1977; and Certificate 48512, Priority Date 4/12/1977.

-  "From" area (25.5 Acres) irrigated under Certificate 48103, Priority Date 1/22/1974.
-  "To" area (25.5 Acres) for irrigation use under Certificate 48103.
-  Remaining Right area (169.5 Acres) for irrigation use under Certificate 48103.
-  "From" area (58.9 Acres) irrigated under Certificate 48511, Priority Date 1/25/1977.
-  "To" area (58.9 Acres) for irrigation use under Certificate 48511.
-  Remaining Right area (4.0 Acres) for irrigation use under Certificate 48511.
-  "From" area (131.3 Acres) irrigated under Certificate 48512, Priority Date 4/12/1977.
-  "To" area (131.3 Acres) for irrigation use under Certificate 48512.
-  Tax lot boundary
-  8-inch Mainline

This map was prepared for the purpose of identifying the location of a water right only and is not intended to provide legal dimensions or location of property ownership lines.

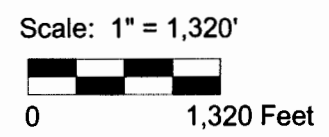

Willamette_Valley_Land_LLC.cdr

T.4S. R.4W. Sec. 31 & 32, W.M. T.5S. R.4W. Sec. 6, W.M.

RECEIVED

JUL 08 2015

WATER RESOURCES DEPT
SALEM, OREGON

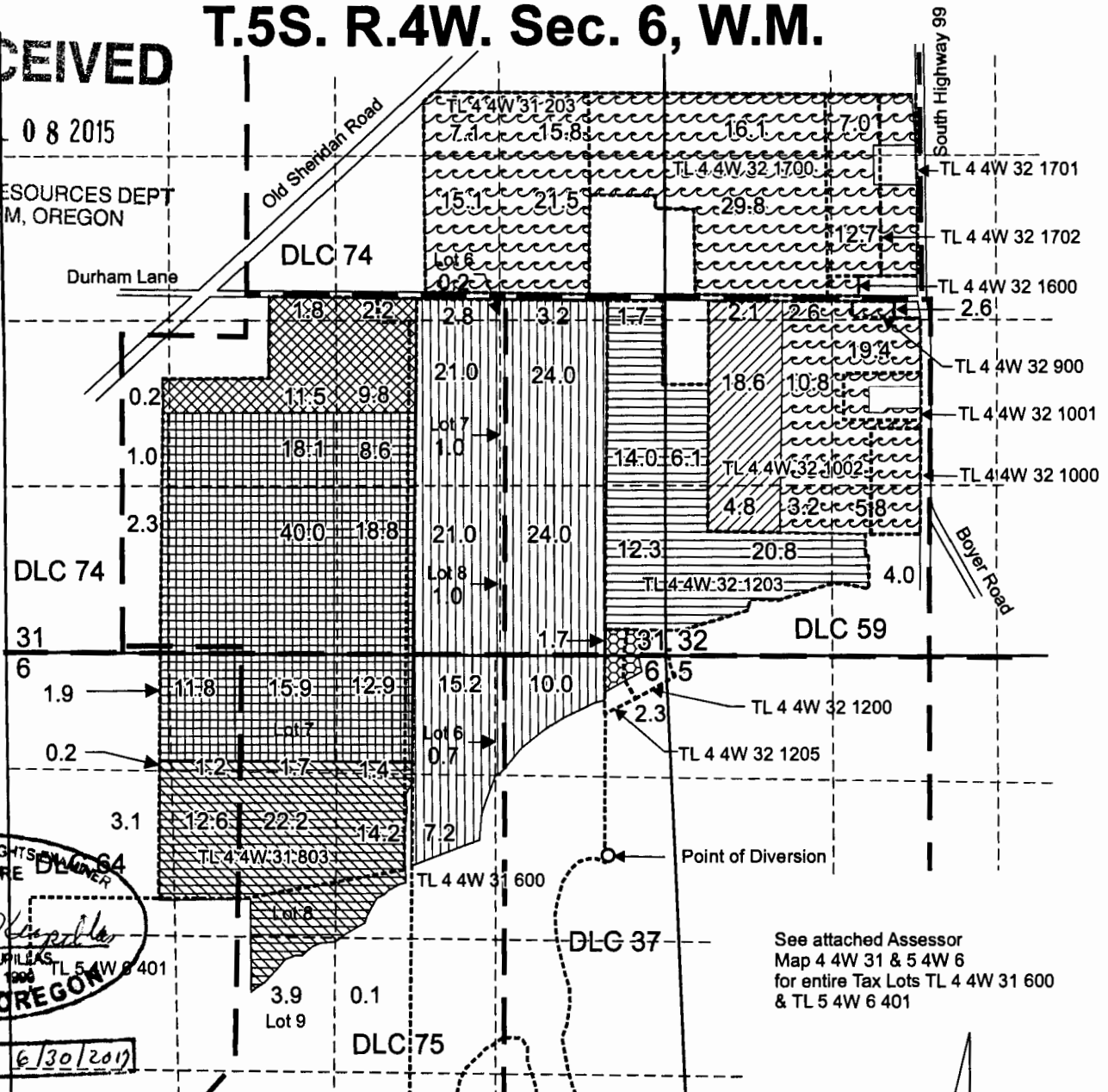

CERTIFIED WATER RIGHTS
#60772WRE
DLC 74
Malia R. Kupileas
JUNE 06, 1996
STATE OF OREGON

EXPIRATION DATE: 6/30/2017

Existing Point of Diversion is located 1,600 feet south and 400 feet west from the NE Corner, Section 6 under Certificate 48103, Priority Date 1/22/1974; Certificate 48511, Priority Date 1/25/1977; and Certificate 48512, Priority Date 4/12/1977.

- "From" area (25.5 Acres) irrigated under Certificate 48103, Priority Date 1/22/1974.
- "To" area (25.5 Acres) for irrigation use under Certificate 48103.
- Remaining Right area (169.5 Acres) for irrigation use under Certificate 48103.
- "From" area (58.9 Acres) irrigated under Certificate 48511, Priority Date 1/25/1977.
- "To" area (58.9 Acres) for irrigation use under Certificate 48511.
- Remaining Right area (4.0 Acres) for irrigation use under Certificate 48511.
- "From" area (131.3 Acres) irrigated under Certificate 48512, Priority Date 4/12/1977.
- "To" area (131.3 Acres) for irrigation use under Certificate 48512.

----- Tax lot boundary 8-inch Mainline

N

T 12:00

This map was prepared for the purpose of identifying the location of a water right only and is not intended to provide legal dimensions or location of property ownership lines.

Scale: 1" = 1,320'

Temporary Transfer Application Map
Certificate 48103, Certificate 48511 & Certificate 48512

Paul Kuehne/Willamette Valley Land LLC
T.4S. R.4W. Sec. 31 & 32 W.M. & T.5S. R.4W. Sec. 6 W.M.