

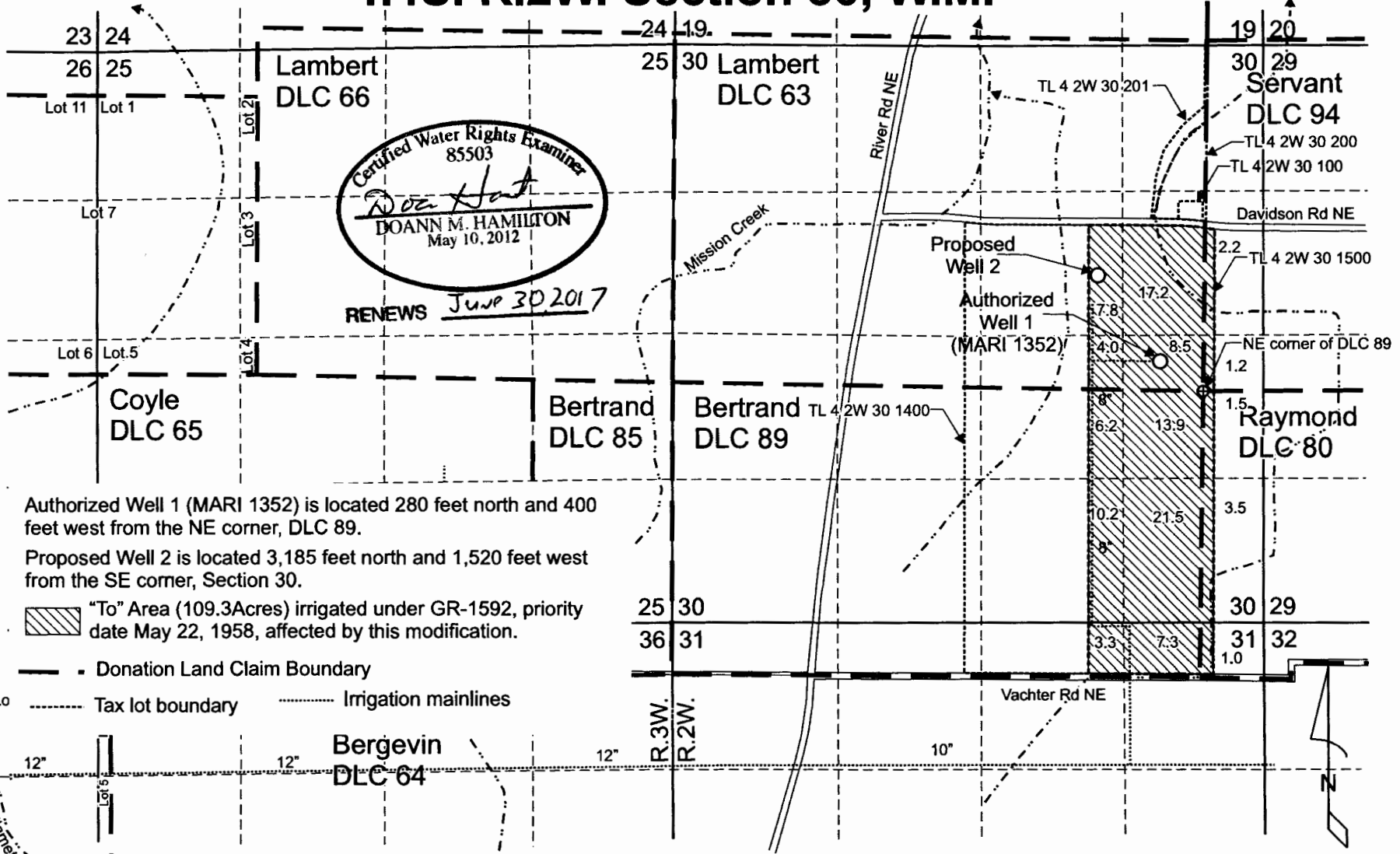

T.4S. R.2W. Section 30, W.M.



Authorized Well 1 (MARI 1352) is located 280 feet north and 400 feet west from the NE corner, DLC 89.

Proposed Well 2 is located 3,185 feet north and 1,520 feet west from the SE corner, Section 30.

 "To" Area (109.3Acres) irrigated under GR-1592, priority date May 22, 1958, affected by this modification.

 Donation Land Claim Boundary

 Tax lot boundary  Irrigation mainlines

Scale: 1" = 1,320'

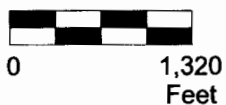

This map was prepared for the purpose of identifying the location of a water right only and is not intended to provide legal dimensions or location of property ownership lines.

Pacific Hydro-Geology Inc.

GR Modification "To" Map
GR-1592
FJD, LLC
T.4S. R.2W. Section 30, W.M.

RECEIVED

JUL 24 2015

Page 2 of 2

WATER RESOURCES DEPT
SALEM, OREGON

FJDGRmod.cdr

06/2015

T.4S. R.2W. Section 30, W.M.

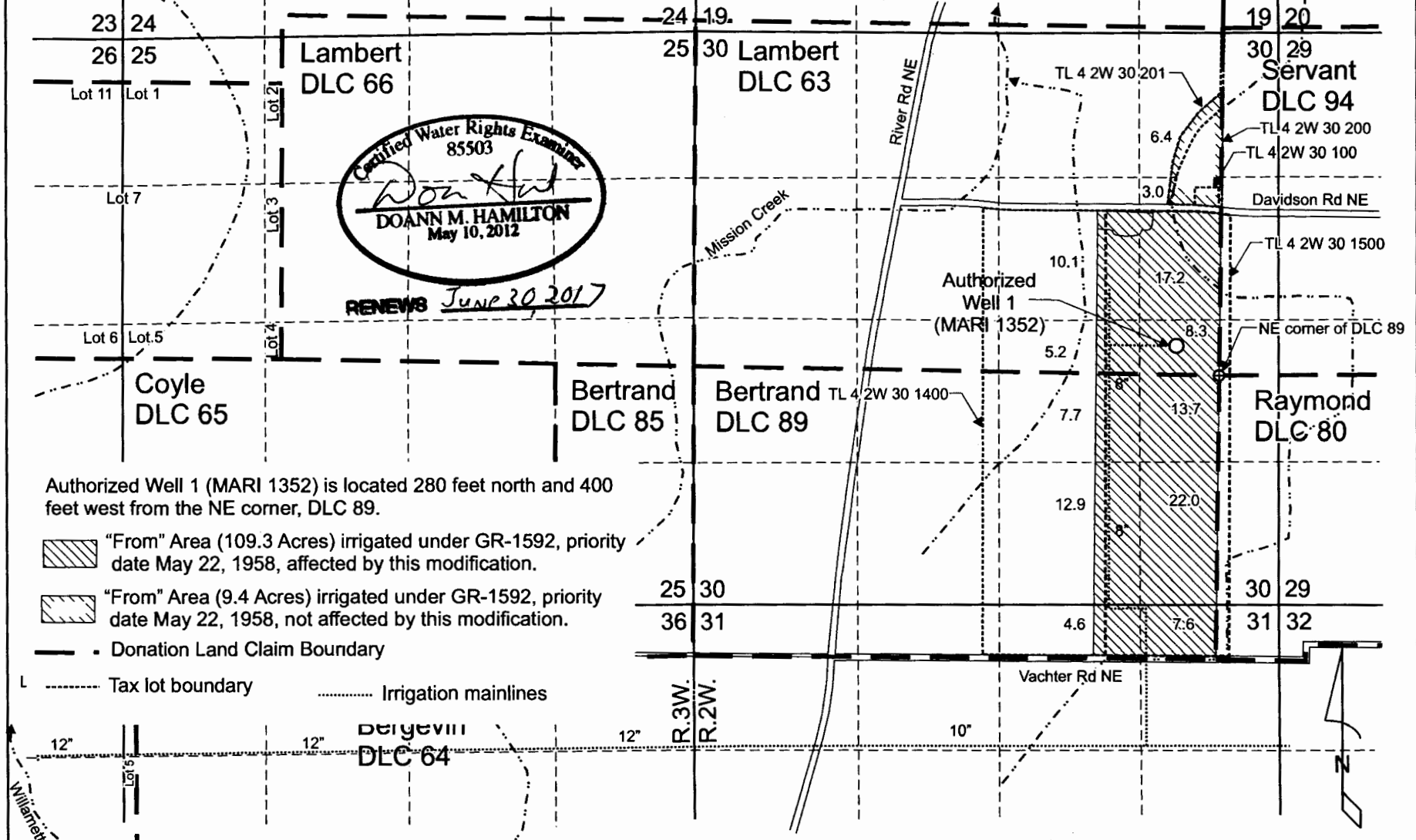

Certified Water Rights Examiner
 85503
Don Hamilton
DOANN M. HAMILTON
 May 10, 2012
RENEWS June 30, 2017

Authorized Well 1 (MARI 1352) is located 280 feet north and 400 feet west from the NE corner, DLC 89.

"From" Area (109.3 Acres) irrigated under GR-1592, priority date May 22, 1958, affected by this modification.

"From" Area (9.4 Acres) irrigated under GR-1592, priority date May 22, 1958, not affected by this modification.

Donation Land Claim Boundary

Tax lot boundary Irrigation mainlines

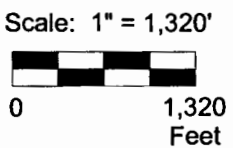

This map was prepared for the purpose of identifying the location of a water right only and is not intended to provide legal dimensions or location of property ownership lines.

Pacific Hydro-Geology Inc.

GR Modification "From" Map
 GR-1592
 FJD, LLC
 T.4S. R.2W. Section 30, W.M.

RECEIVED

T 12115
 06/2015

JUL 24 2015
 Page 1 of 2

WATER RESOURCES DEPT
 SALEM, OREGON

FJDGRmod.cdr