

# APOD Permit Amendment Application Map for McElligott Morrow County, Oregon

Permit S-54839

Township 1 South, Range 24 East (W.M.)

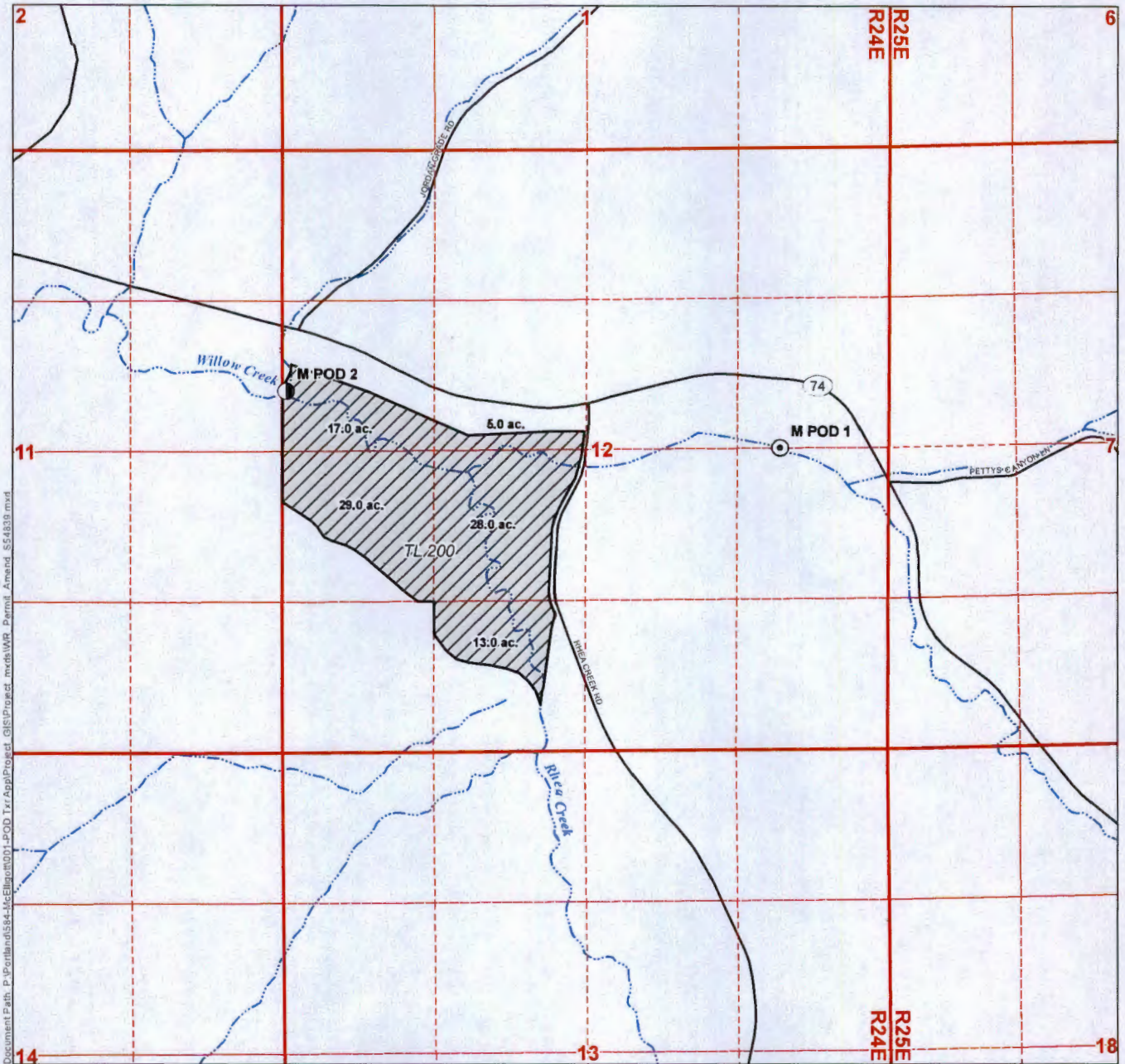

**LEGEND**

- Authorized Place of Use (POU)
- Authorized Point of Diversion (POD)
- Proposed Additional POD
- Road
- Watercourse

**POD LOCATION DESCRIPTIONS**

**M POD 1**  
Located 50 feet North and 1,960 feet East from the center of Section 12, Township 1 South, Range 24 East (W.M.)

**M POD 2**  
Located 2,100 feet South and 30 feet East from the NW corner of Section 12, Township 1 South, Range 24 East (W.M.)

**Disclaimer**  
This map was prepared for the purpose of identifying the location of a water right only and it is not intended to provide legal dimensions or location of property ownership lines.

**Map Notes**

Date: July 27, 2015  
Data Sources: OWRD, US BLM, USGS, ESRI  
Prepared By: GSI Water Solutions, Inc.

RECEIVED BY OWRD

AUG 17 2015

SALEM, OR

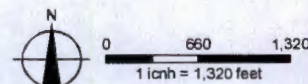

T 12135

Document Path: P:\Portland\54839-McElligott\001-POD Trx App\Project\_GIS\Project\_mvds\WR\_Permit\_Amend\_S54839.mxd