

T.9S. R.4W. W.M.

TO

DIV. PTS. LOCATED: 7130 R.N. 1510 R.E., 7120 R.N. 1640 R.E., 6130 R.N. 1520 R.E., 1090 R.S. 14130 R.E., 3170 R.N. 1610 R.E., all from the S.E. Cor. CHAMBERLAIN D.L.C. 42

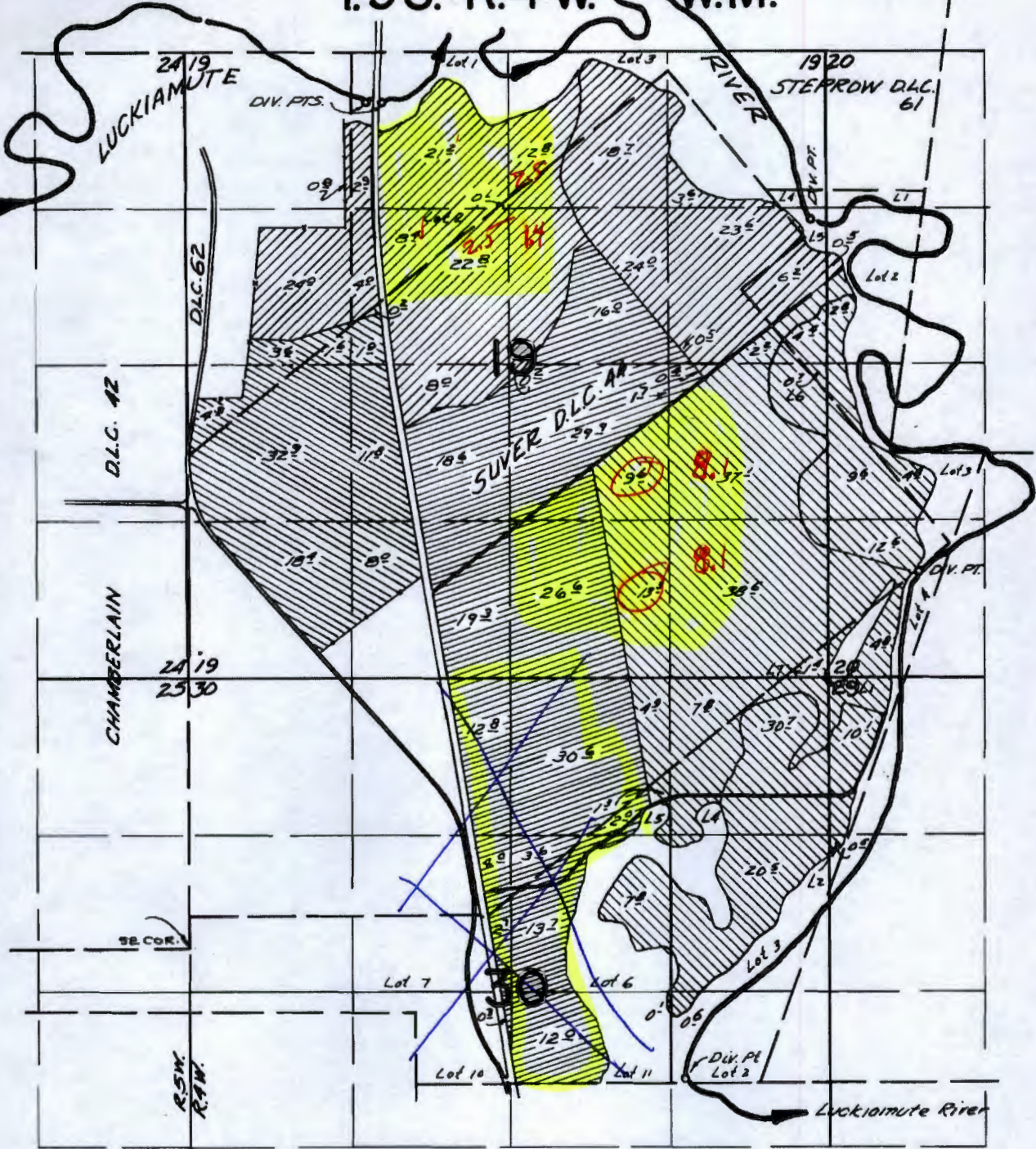

FINAL PROOF SURVEY

UNDER

51087	37832
40540	30214
40847	30424

Application No. 48018 Permit No. 35911

IN NAME OF

IRWIN E. RIDDELL

Surveyed March 27, April 2, 1973, by R.G. Muckler
May 19, 1976, C.R. King

T 12146

	PRIMARY
	SUPPLEMENTAL
	← PRIMARY

RECEIVED
AUG 28 2015
OWRD

FROM 29769

T. 9S.R. 5 W.W.M.

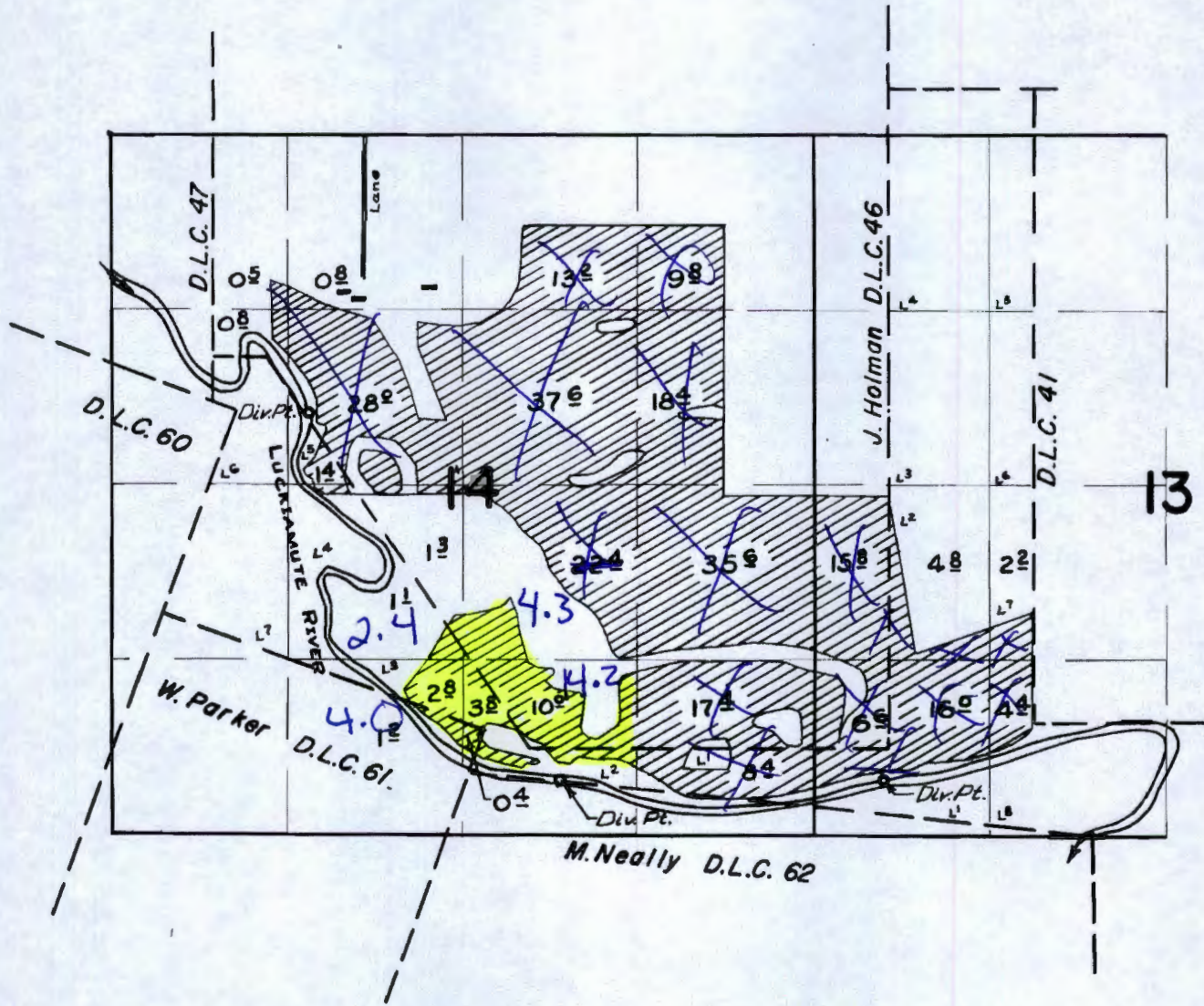

FINAL PROOF SURVEY UNDER

Application No. 29231 Permit No. 22955
IN NAME OF

HAROLD E. MCKAY

Surveyed 3 April 1961, by T. B. ...

T 12146

RECEIVED
AUG 28 2015
OWRD

FROM

31376

T. 9 S. R. 5 W. W. M.

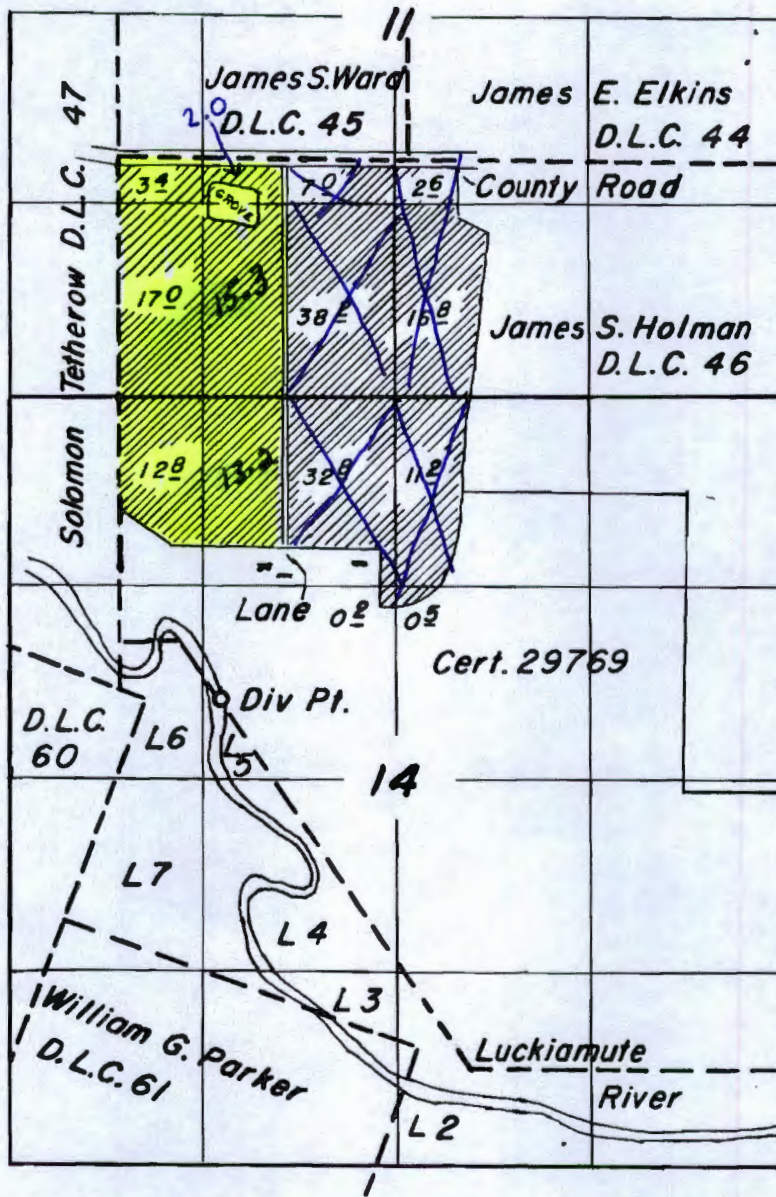

FINAL PROOF SURVEY UNDER

RECEIVED
AUG 28 2015
OWRD

Application No. 34960 Permit No. 27419
IN NAME OF

Banfield Veterinary Hospital Inc.

Surveyed Feb. 27 1963, by Floyd L. Sigmund

T 12146

DFP-1P-157

eou 29769 & 31376

JULY 2010

T 12146

Legend

 44.7905228051, -123.2652732313

RECEIVED
AUG 28 2015
OWRD

Winegar Reservoir

 44.7905228051, -123.2652732313

