

T.6S. R.1W. Sec. 13, 14, 23, & 24, W.M.

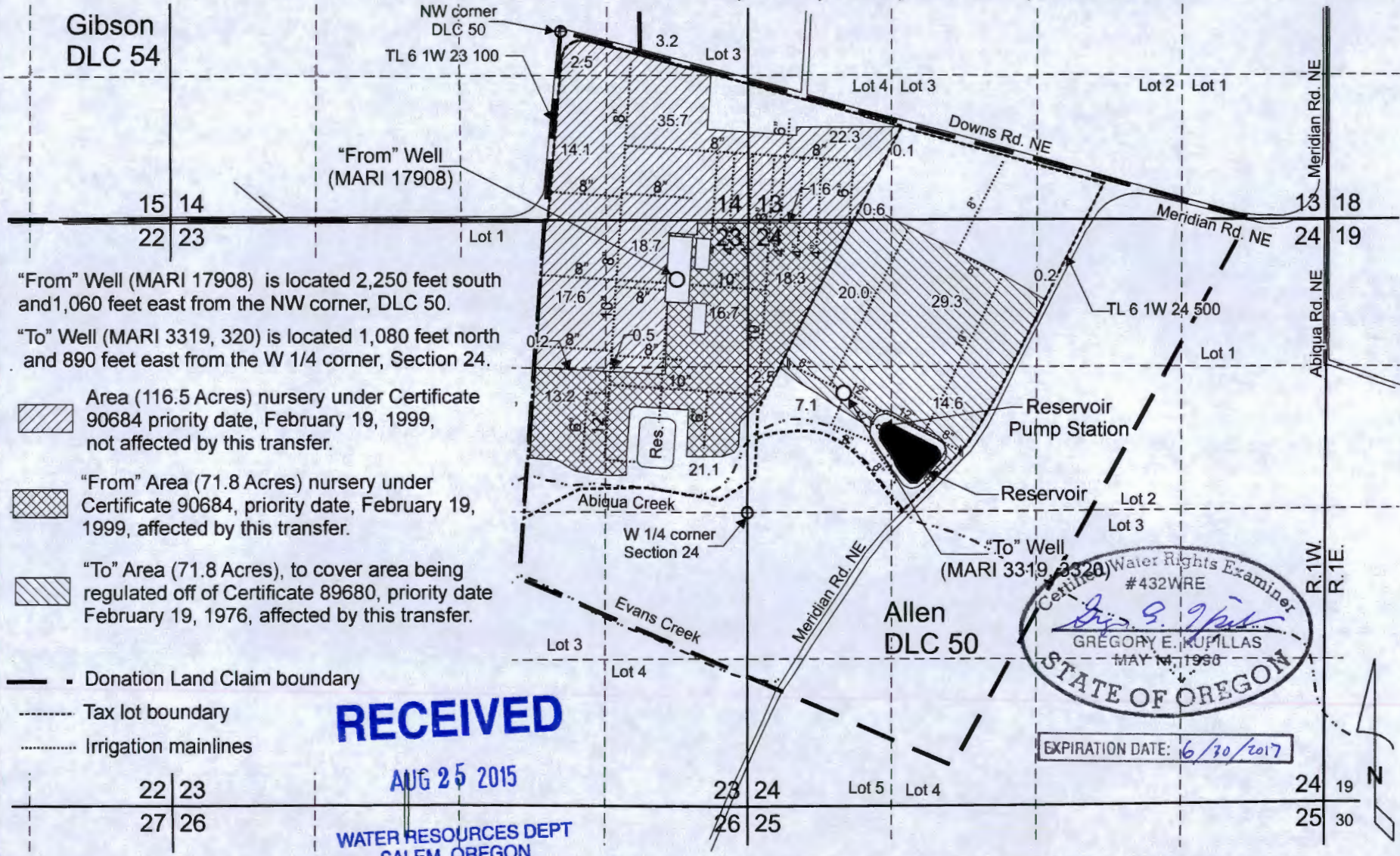

"From" Well (MARI 17908) is located 2,250 feet south and 1,060 feet east from the NW corner, DLC 50.

"To" Well (MARI 3319, 320) is located 1,080 feet north and 890 feet east from the W 1/4 corner, Section 24.

Area (116.5 Acres) nursery under Certificate 90684 priority date, February 19, 1999, not affected by this transfer.

"From" Area (71.8 Acres) nursery under Certificate 90684, priority date, February 19, 1999, affected by this transfer.

"To" Area (71.8 Acres), to cover area being regulated off of Certificate 89680, priority date February 19, 1976, affected by this transfer.

- Donation Land Claim boundary
- Tax lot boundary
- Irrigation mainlines

RECEIVED

AUG 25 2015

WATER RESOURCES DEPT
SALEM, OREGON

Certified Water Rights Examiner
#432WRE
Gregory E. Kupillas
GREGORY E. KUPILLAS
MAY 14, 1960
STATE OF OREGON
EXPIRATION DATE: 6/30/2017

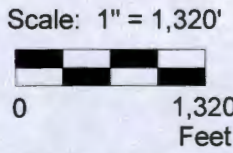

This map was prepared for the purpose of identifying the location of a water right only and is not intended to provide legal dimensions or location of property ownership lines.

Pacific Hydro-Geology Inc.

12145

Temporary Transfer Application Map
Certificate 90684

Paul Kraemer
T.6S. R.1W. Sec. 13, 14, 23, & 24, W.M.

08/2015

Kraemer's Nursery Inc

RECEIVED

AUG 25 2015

WATER RESOURCES DEPT
SALEM, OREGON

T 1214S

2
10 10000
100000

© 2015 Google

GOO

Imagery Date: 7/14/2014 45°02'27.41" N 122°45'45.43" W elev 246 ft

1994