

T.5S.,R.6W.,W.M.  
SECTION 35

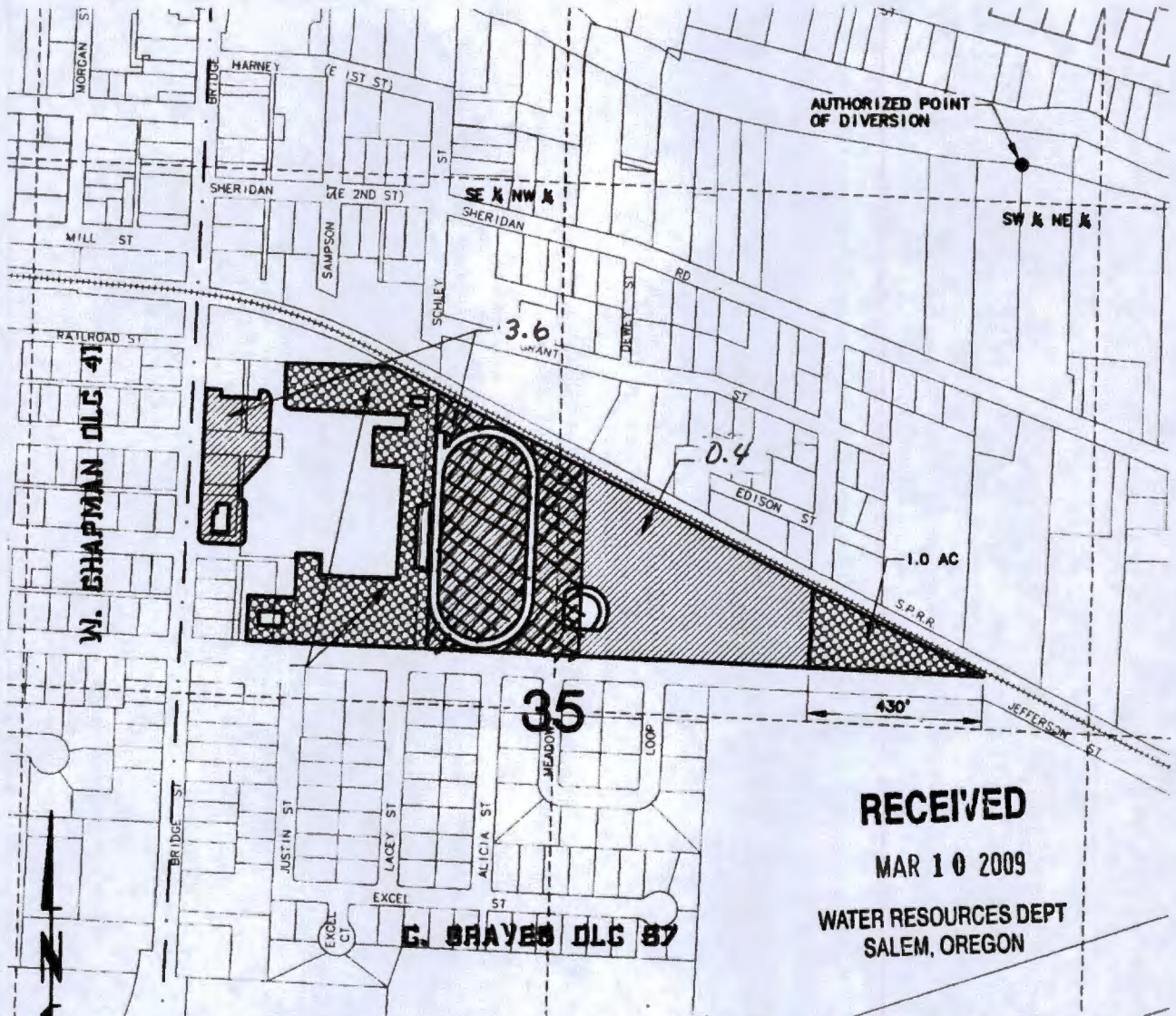

**RECEIVED**  
MAR 10 2009  
WATER RESOURCES DEPT  
SALEM, OREGON

APPLICATION MAP FOR TRANSFER OF WATER RIGHT

2015 TEMP.

"TO" PLACE OF USE

IN THE NAME OF

SHERIDAN SCHOOL DISTRICT 48J  
YAMHILL COUNTY

SCALE:  
1"=400'

 PLACE OF  
USE TO REMAIN  
AREA= S

JULY 2008  
REVISED MARCH 2, 2009

RECEIVED BY OWRD

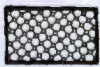

AUG 24 2015

NOTE: This map is for the purpose of identifying the location of the water right only and is not intended to provide legal dimensions or locations of property lines.

SALEM, OR

G:\08\0343\401\CAD\02-0943 401-OR-APP MAP.dwg EXIST 3/9/09 14:56 (K T)

T.5S., R.6W., W.M.  
SECTIONS 34 & 35

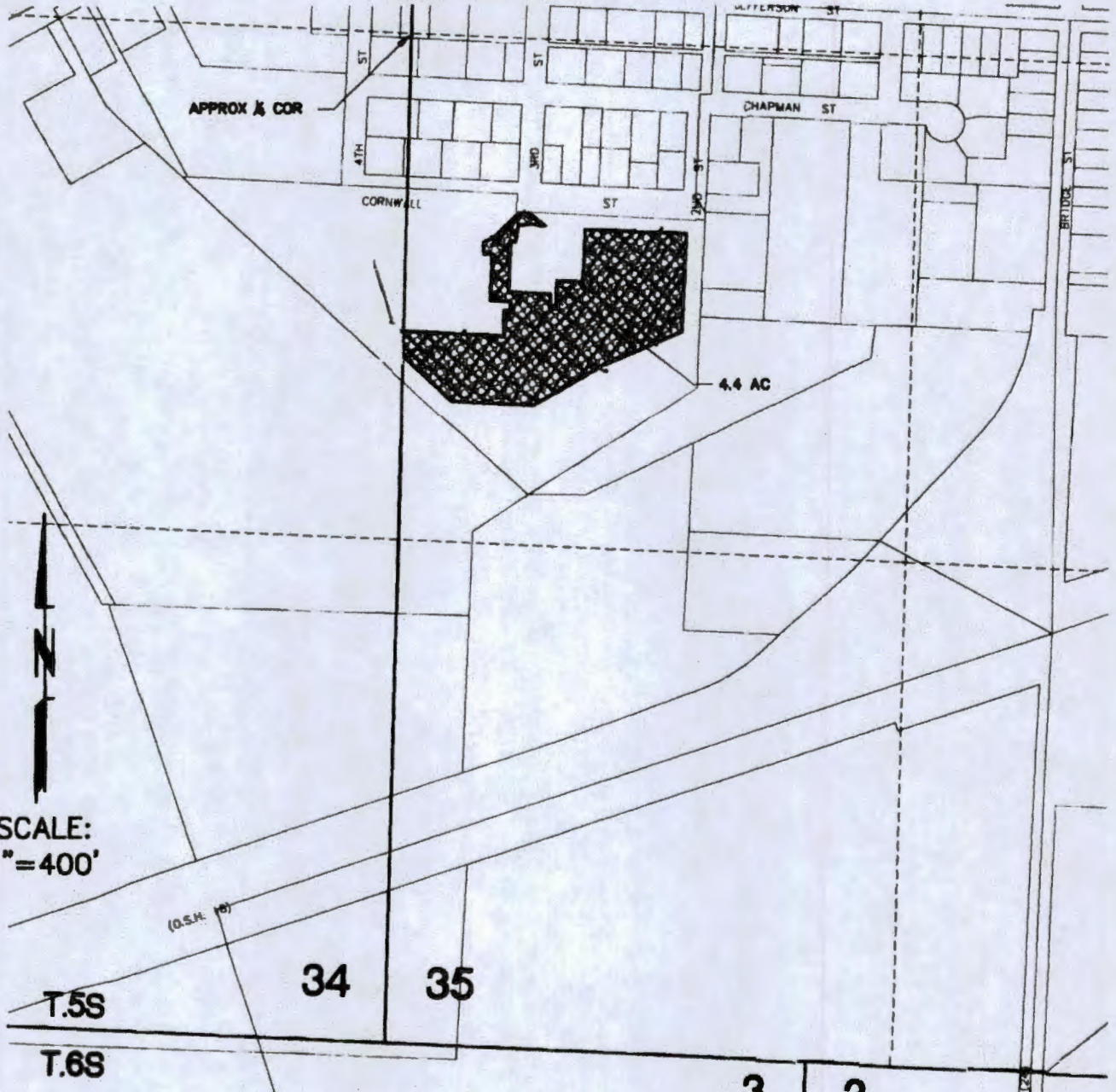

SCALE:  
1"=400'

APPLICATION MAP FOR TRANSFER OF WATER RIGHT

2015 TEMP

"TO" PLACE OF USE  
IN THE NAME OF

SHERIDAN SCHOOL DISTRICT 48J  
YAMHILL COUNTY

JULY 2008

**RECEIVED**  
AUG 06 2008  
WATER RESOURCES DEPT

RECEIVED BY OWRD

AUG 24 2015

SALEM, OR

 PROPOSED PLACE OF USE  
TOTAL=4.4 ACRES

NOTE: This map is for the purpose of identifying the location of the water right only and is not intended to provide legal dimensions or locations of property lines.

G:\08\0943\401\CAD\08-0943-401-OR-APP MAP.dwg PROPOSED 7/31/08 15:06 (MBE)

T 12144

T.5S.R.6W.W.M.

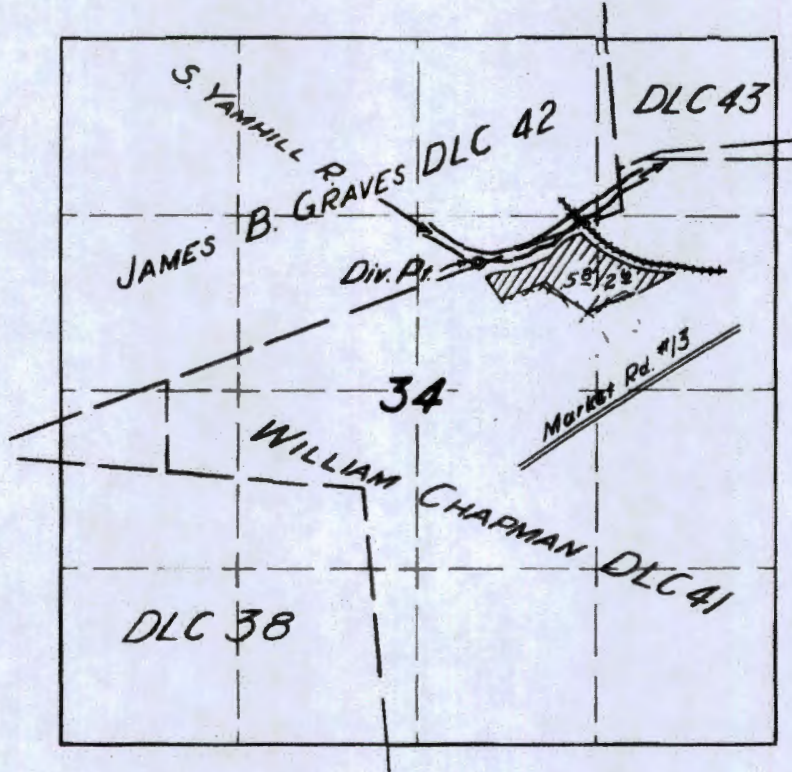

**FINAL PROOF SURVEY**  
UNDER

Application No. 28525 Permit No. 22325  
IN NAME OF

G. D. WOLFER

Surveyed 13 Mar 1956, by [Signature]

RECEIVED BY OWRD

AUG 24 2015

SALEM, OR

water right acres



RECEIVED BY OWRD

AUG 24 2015

SALEM, OR

T 12149

RECEIVED BY OWRD

AUG 24 2015

SALEM, OR



T 12144

RECEIVED BY OWRI

AUG 24 2015

SALEM, OR



T 12149