

# Application for a Water Right Transfer in the Name of City of Dayton

FROM LANDS - Certificate 82997, Permit G-10738, Application G-11585

Township 4 South, Range 3 West, Section 19, as Projected within DLC 48 (W.M.)

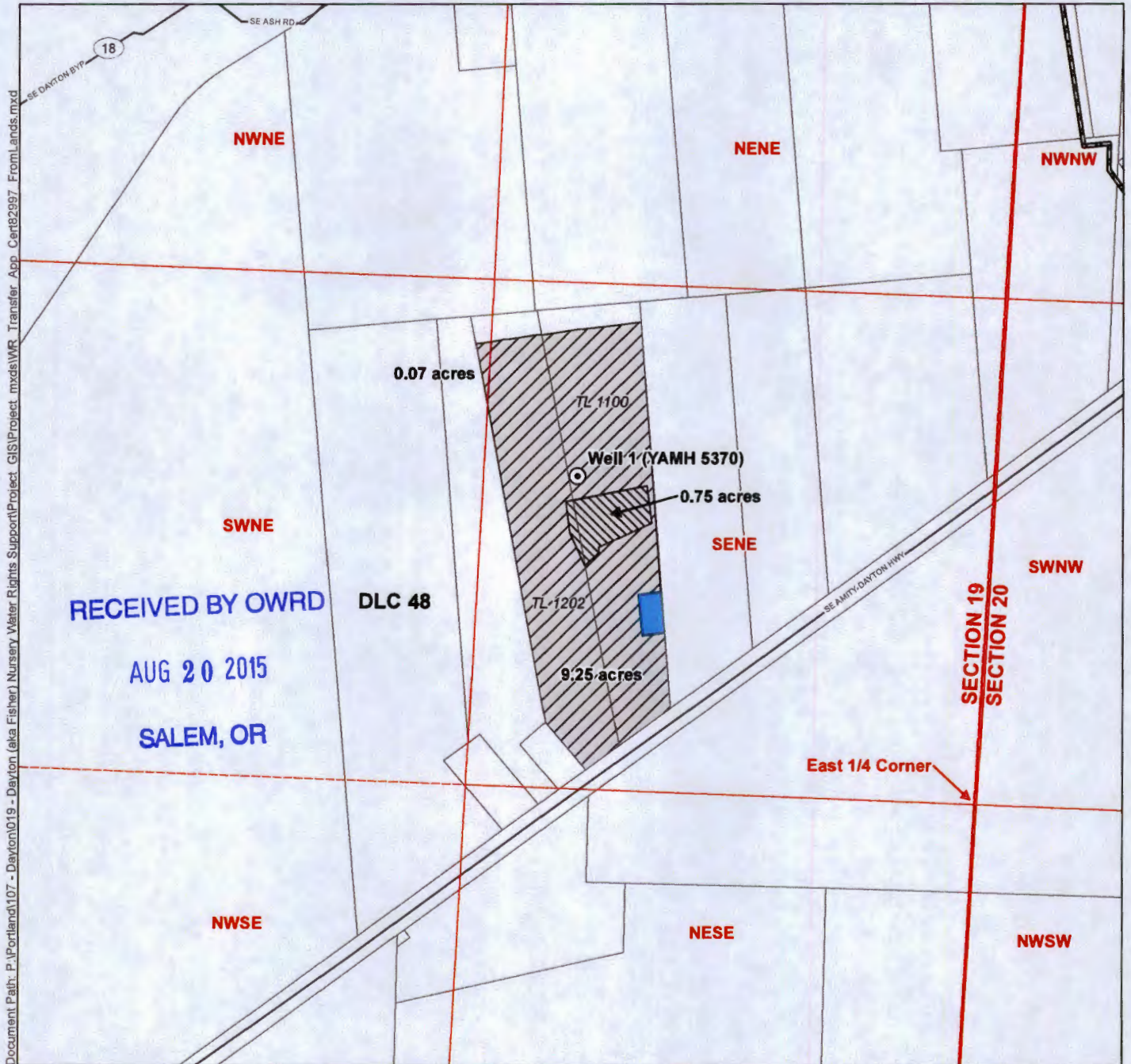

Document Path: P:\Portland\107 - Dayton\019 - Dayton\019 - Dayton (aka Fisher)\Nursery Water Rights Support\Project\_GIS\Project\_mxd\WRT\_Transfer\_App\_Cert82997\_FromLands.mxd

## LEGEND

- Authorized Point of Appropriation (POA)
- Authorized Place of Use (POU) to be Transferred
- Authorized POU Remaining
- Dayton City Limits
- Tax Lot
- Waterbody

T 12140

## POA LOCATION DESCRIPTION

**Well 1 (YAMH 5370)**  
Located 830 feet North and 1,100 feet West from the East 1/4 corner of Section 19, Township 4 South, Range 3 West (W.M.)

## Certified Water Rights Examiner Stamp

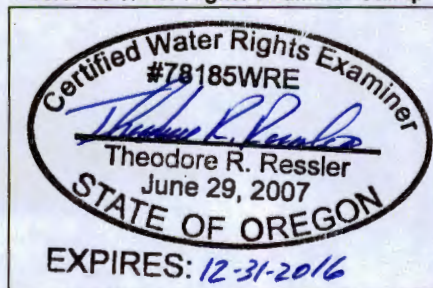

## DISCLAIMER

This map was prepared for the purpose of identifying the location of a water right only and it is not intended to provide legal dimensions or location of property ownership lines.

## MAP NOTES

Date: July 23, 2015  
Data Sources: OWRD, Yamhill County GIS, US BLM, USGS, ESRI  
Prepared By: GSI Water Solutions, Inc.



0 200 400  
1 inch = 400 feet



# Application for a Water Right Transfer in the Name of City of Dayton

FROM LANDS - Certificate 68768, Permit G-10797, Application G-11706

Township 4 South, Range 3 West, Section 19, as Projected within DLC 48 (W.M.)

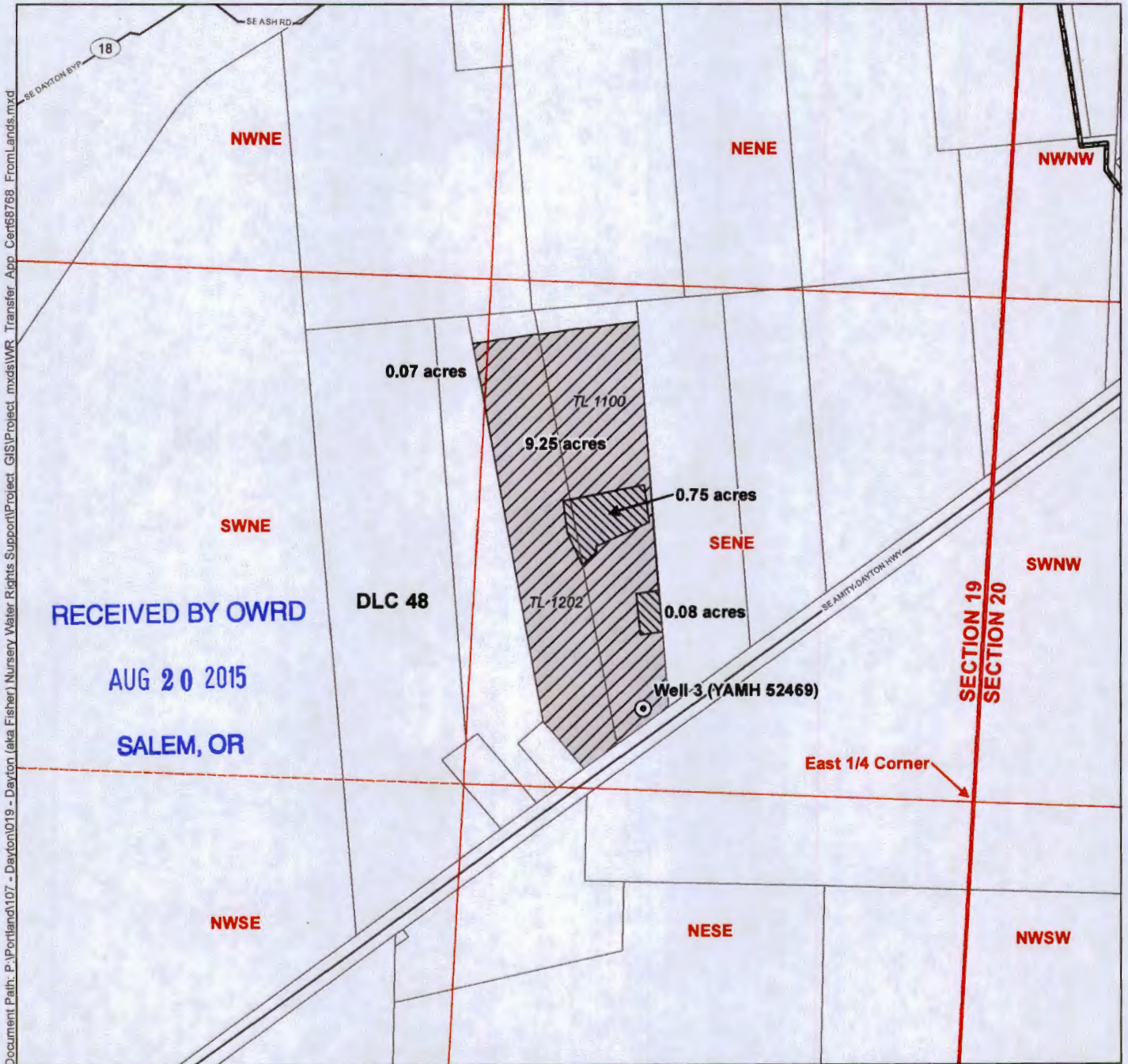

RECEIVED BY OWRD  
AUG 20 2015  
SALEM, OR

### LEGEND

- Authorized Point of Appropriation (POA)
- Authorized Place of Use (POU) to be Transferred
- Authorized POU Remaining
- Dayton City Limits
- Tax Lot

T 12140

### POA LOCATION DESCRIPTION

Well 3 (YAMH 52469)  
Located 220 feet North and 880 feet West from the East 1/4 corner of Section 19, Township 4 South, Range 3 West (W.M.)

### Certified Water Rights Examiner Stamp

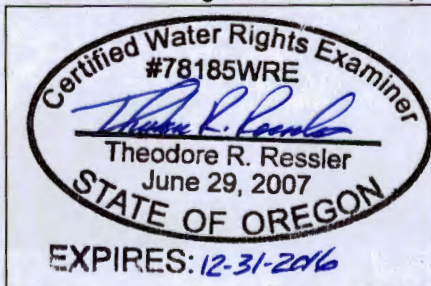

### DISCLAIMER

This map was prepared for the purpose of identifying the location of a water right only and it is not intended to provide legal dimensions or location of property ownership lines.

### MAP NOTES

Date: July 23, 2015  
Data Sources: OWRD, Yamhill County GIS, US BLM, USGS, ESRI  
Prepared By: GSI Water Solutions, Inc.



0 200 400  
1 inch = 400 feet



# Application for a Water Right Transfer in the Name of City of Dayton

FROM LANDS - Certificate 89940, Permit G-15906, Application G-15445

Township 4 South, Range 3 West, Section 19, as Projected within DLC 48 (W.M.)

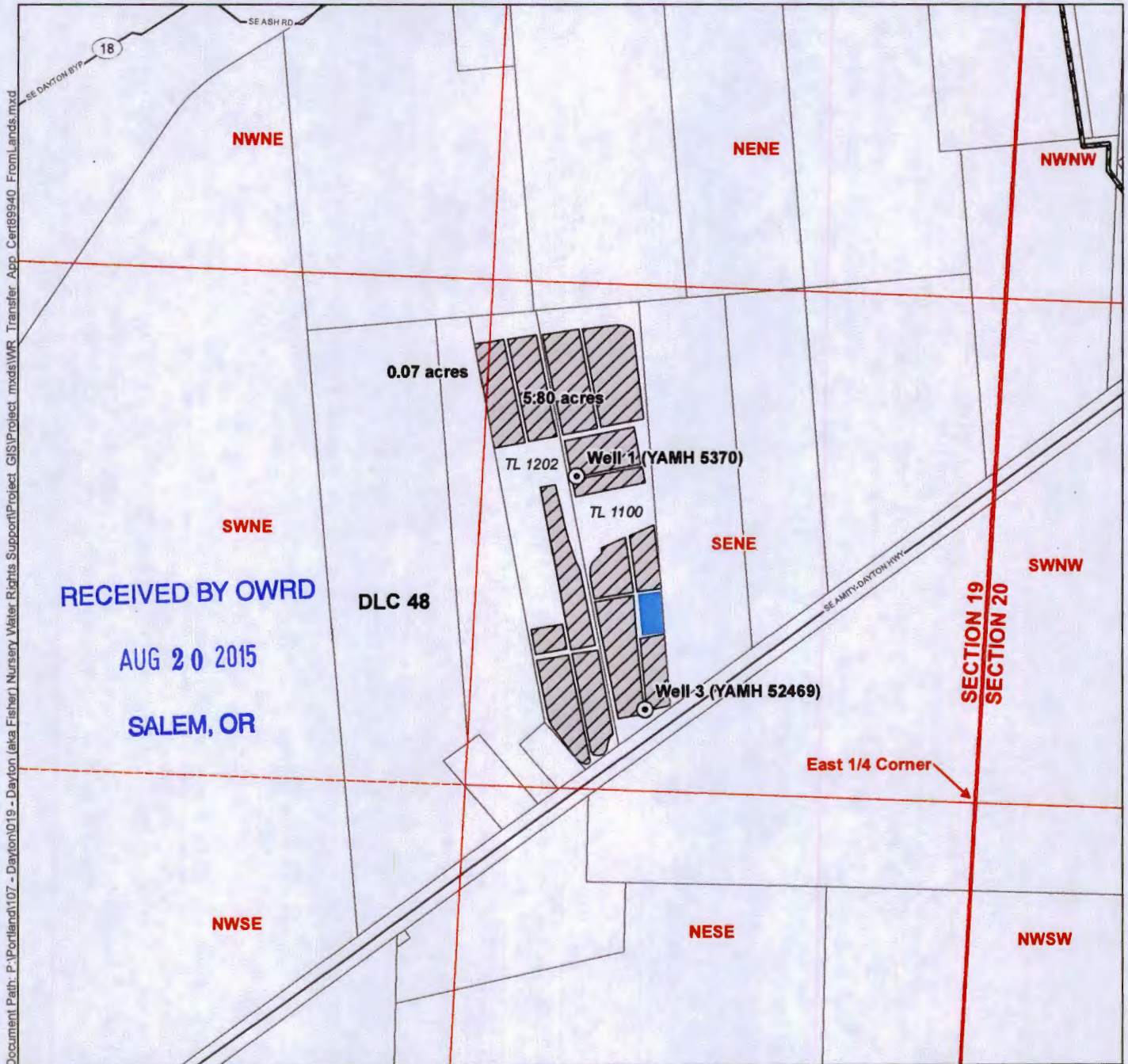

Document Path: P:\Portland\107 - Dayton\019 - Dayton (aka Fisher) Nursery Water Rights Support\Project\_GIS\Project.mxd\WRT - Transfer - App - Cert89940 - FromLands.mxd

## LEGEND

- Authorized Point of Appropriation (POA)
  - Authorized Place of Use (POU) to be Transferred
  - Dayton City Limits
  - Tax Lot
  - Waterbody
- T 12140

## POA LOCATION DESCRIPTION

**Well 1 (YAMH 5370)**  
Located 830 feet North and 1,100 feet West from the East 1/4 corner of Section 19, Township 4 South, Range 3 West (W.M.)

**Well 3 (YAMH 52469)**  
Located 220 feet North and 880 feet West from the East 1/4 corner of Section 19, Township 4 South, Range 3 West (W.M.)

## Certified Water Rights Examiner Stamp

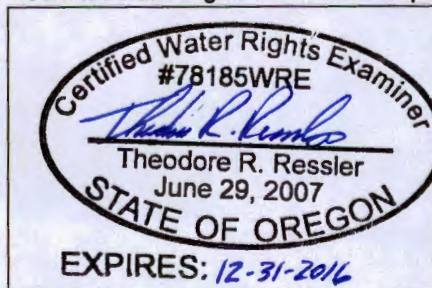

## DISCLAIMER

This map was prepared for the purpose of identifying the location of a water right only and it is not intended to provide legal dimensions or location of property ownership lines.

## MAP NOTES

Date: July 23, 2015  
Data Sources: OWRD, Yamhill County GIS, US BLM, USGS, ESRI  
Prepared By: GSI Water Solutions, Inc.

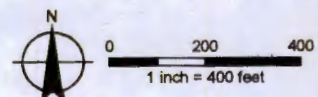

R4W

R3W

Certified Water Rights Examiner Stamp

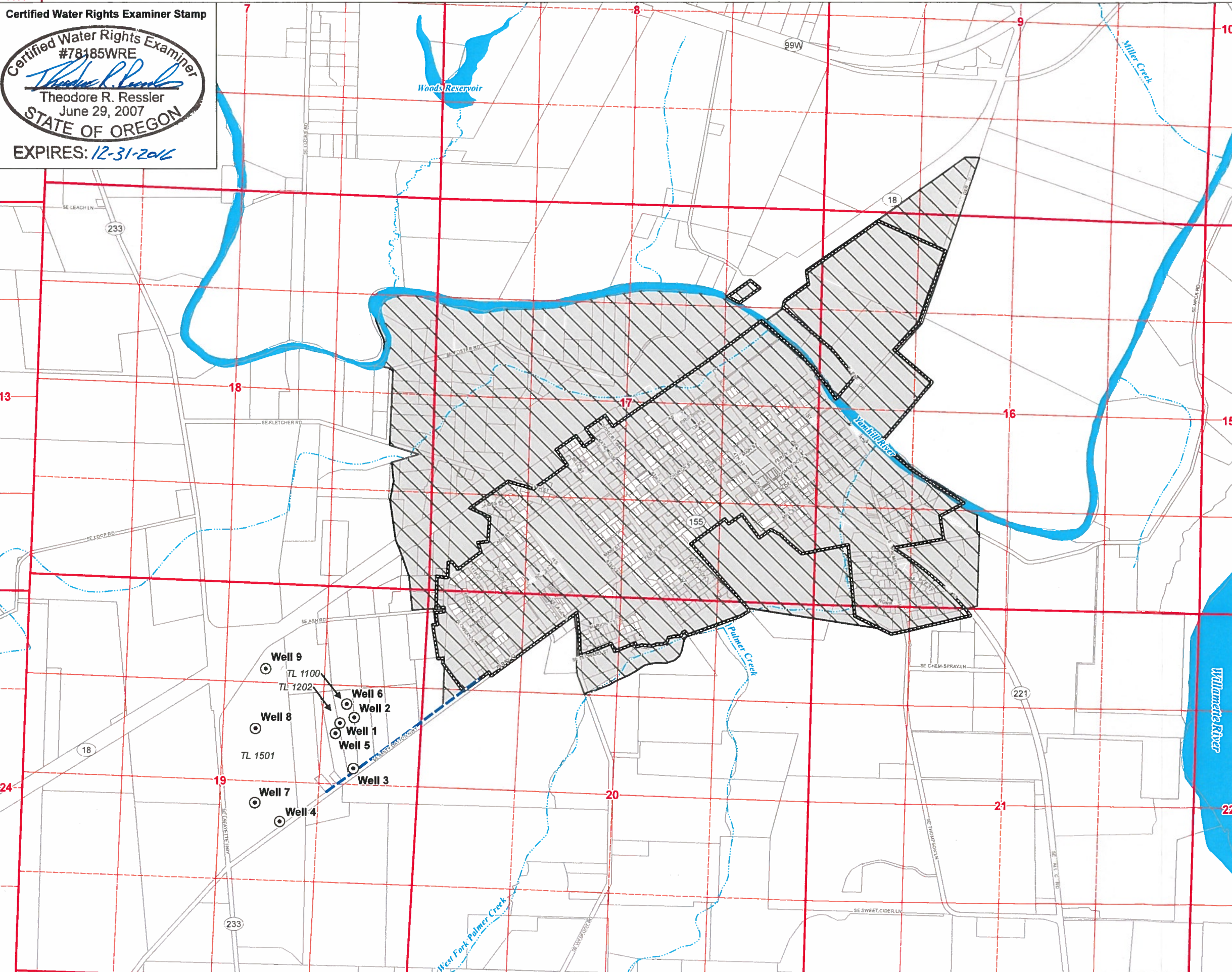
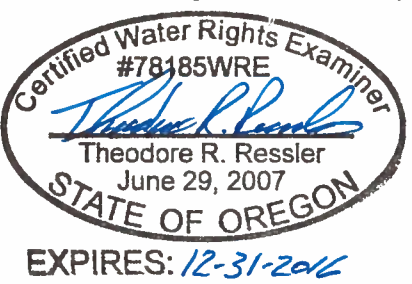

# Application for a Water Right Transfer in the Name of City of Dayton

TO LANDS  
Certificates 68768, 82997, & 89940  
Township 4 South, Range 3 West (W.M.)

## LEGEND

- Proposed Place of Use (POU)
- Wells to be Used After Transfer
- Pipeline to Existing Water System
- Dayton City Limits RECEIVED BY OWF
- Tax Lot
- Waterbodies
- Watercourses

AUG 20 2015

## POA LOCATION DESCRIPTIONS SALEM, OR

- Well 1 (YAMH 5370)**  
Located 830 feet North and 1,100 feet West from the East 1/4 corner of Section 19, Township 4 South, Range 3 West (W.M.)
- Well 2 (YAMH 5369/52382)**  
Located 1,770 feet South and 900 feet West from the Northeast corner of Section 19, Township 4 South, Range 3 West (W.M.)
- Well 3 (YAMH 52469)**  
Located 220 feet North and 880 feet West from the East 1/4 corner of Section 19, Township 4 South, Range 3 West (W.M.)
- Well 4 (YAMH 5447)**  
Located 545 feet South and 1,840 feet West from the East 1/4 corner of Section 19, Township 4 South, Range 3 West (W.M.)
- Well 5**  
Located 685 feet North and 1,140 feet West from the East 1/4 corner of Section 19, Township 4 South, Range 3 West (W.M.)
- Well 6**  
Located 1,085 feet North and 1,010 feet West from the East 1/4 corner of Section 19, Township 4 South, Range 3 West (W.M.)
- Well 7**  
Located 300 feet South and 2,190 feet West from the East 1/4 corner of Section 19, Township 4 South, Range 3 West (W.M.)
- Well 8**  
Located 710 feet North and 2,950 feet West from the East 1/4 corner of Section 19, Township 4 South, Range 3 West (W.M.)
- Well 9**  
Located 1,530 feet North and 3,675 feet West from the East 1/4 corner of Section 19, Township 4 South, Range 3 West (W.M.)

## DISCLAIMER

This map was prepared for the purpose of identifying the location of a water right only and it is not intended to provide legal dimensions or location of property ownership lines.

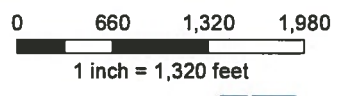

## MAP NOTES:

Date July 23, 2015  
Data Sources OWRD, Yamhill County GIS, US BLM  
USGS, ESRI



T 1214J