

"FROM" MAP

RECEIVED

SEP 02 2015

T. 9 S. R. 5 W. W. M.

WATER RESOURCES DEPT
SALEM, OREGON

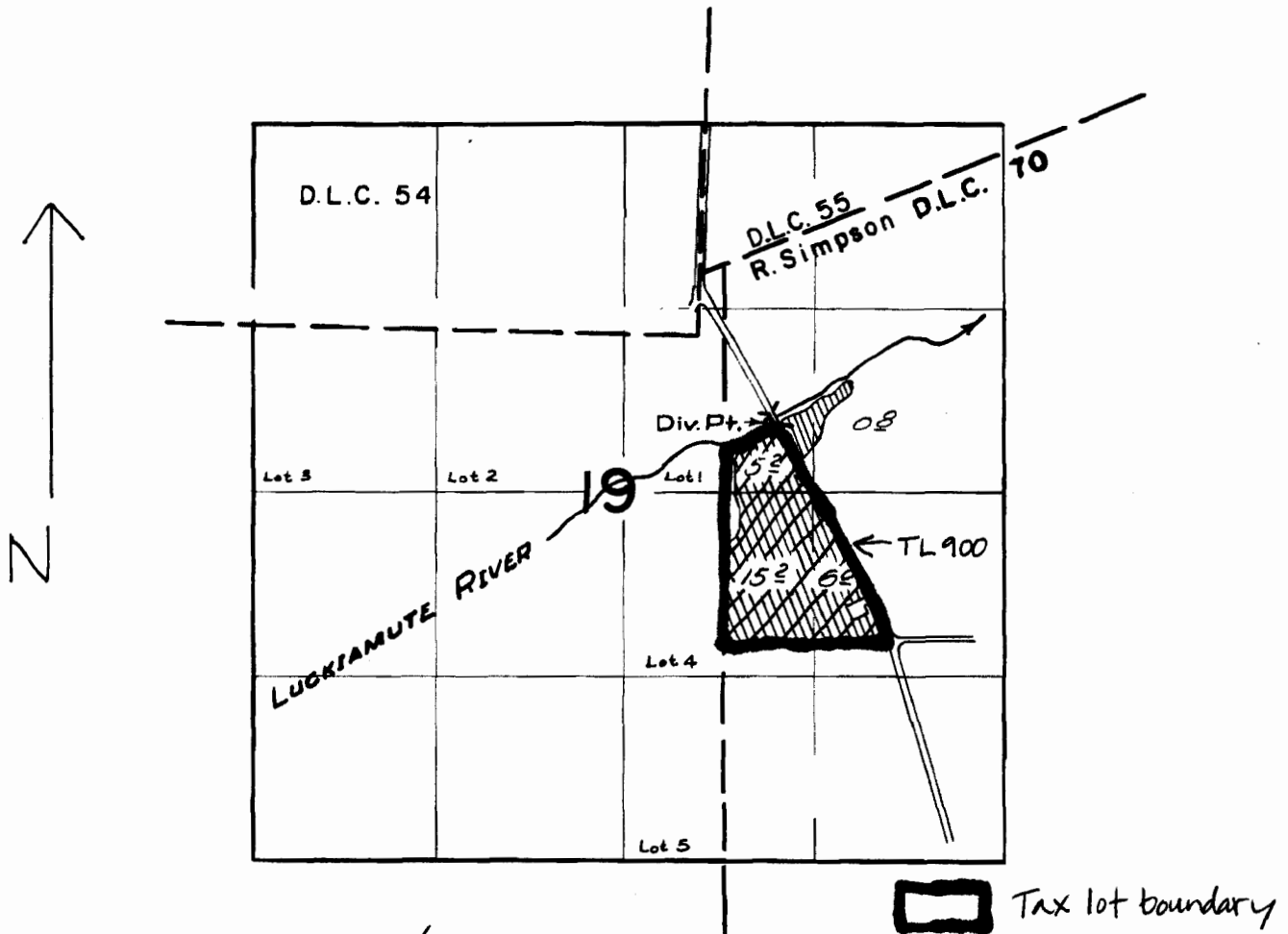

1" = 1320'

POD Coordinates: 2165' South + 1615' west
from NE corner Section 19*

FINAL PROOF SURVEY
UNDER

Application No. 32175 Permit No. 25385
IN NAME OF

PAUL WILSON

Surveyed 3 APRIL 1961, by *m. Bish*

1 12155

* POD coordinates not shown on certificate. Estimated distances
with DWRD Water Rights Mapping Tool.

"TO" MAP

T.9S. R.5 W. W.M.

RECEIVED

SEP 02 2015

WATER RESOURCES DEPT
SALEM, OREGON

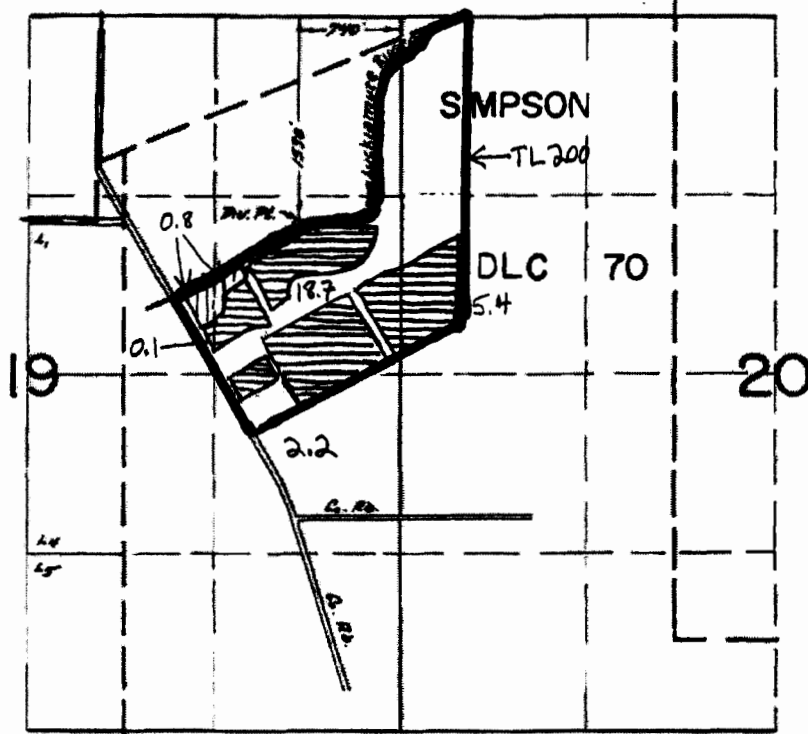

1" = 1320'

 Cert. 41566 (0.8 acre)
Not part of transfer

 "To" lands (26.4 acres)

FINAL PROOF SURVEY
UNDER

 Tax lot boundary

Application No. 44226 Permit No. 33095
IN NAME OF

IVAN & CLEONE WILLIAMS

Surveyed March 23 19 79, by R. G. Mucken

1 12155

PROPOSED POD MAP

T.9S.R.5W.W.M.

RECEIVED

SEP 02 2015

WATER RESOURCES DEPT
SALEM, OREGON

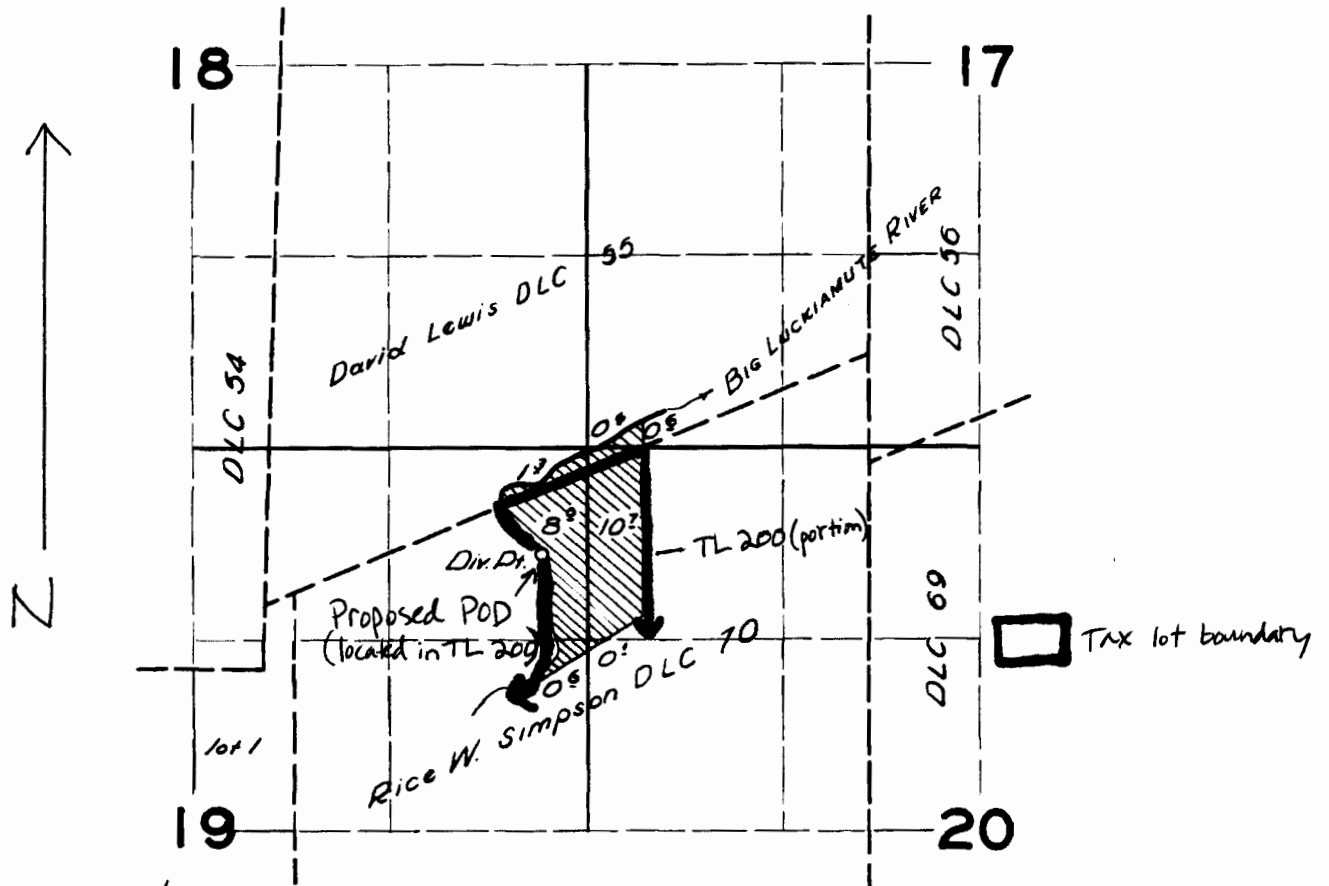

1" = 1320'

Proposed POD coordinates: 790' South + 205' West from NE Corner Section 19*

FINAL PROOF SURVEY

UNDER

Application No. 26724 Permit No. 21123

IN NAME OF

IVAN & CLEONE WILLIAMS

Surveyed 2 April 1957, by *[Signature]*

* POD coordinates not shown on certificate. Estimated distances with OWRD Water Rights Mapping Tool.

1 12155