

PLACE OF USE BREAKDOWN:

Transferred from certificate no's: 37197, priority date May 25, 1967:

Section 7, T. 29 S., R. 5 W., W.M.
(Samuel B. Hadley DLC 37)

SW¹/₄ NW¹/₄ 2.21 acres
NW¹/₄ SW¹/₄ 2.58 acres

Section 12, T. 29 S., R. 6 W., W.M.
(Samuel B. Hadley DLC 38)

SE¹/₄ NE¹/₄ 5.96 acres
NE¹/₄ SE¹/₄ 0.84 acres
Total: 11.59 acres

To be transferred to:

Section 12, T. 27 S., R. 6 W., W.M.
(Isaac Jones DLC 65)

SW¹/₄ SW¹/₄ 0.39 acres
SE¹/₄ SW¹/₄ 0.76 acres

Section 13, T. 27 S., R. 6 W., W.M.
(Isaac Jones DLC 65)

NW¹/₄ NW¹/₄ 2.52 acres
NE¹/₄ NW¹/₄ 7.37 acres
SE¹/₄ NW¹/₄ 0.55 acres
Total: 11.59 acres

Sec. 12 & 13, T. 27 S., R. 6 W., W.M.
ROSEBURG, OREGON

LEGEND

- Section lines
- - - Quarter-section lines
- Sixteenth-section lines
- - - DLC Boundaries
- Parcel boundaries
- ▨ Irrigation Transferred from
- ▩ Irrigation Transferred to
- Flow arrow
- POD

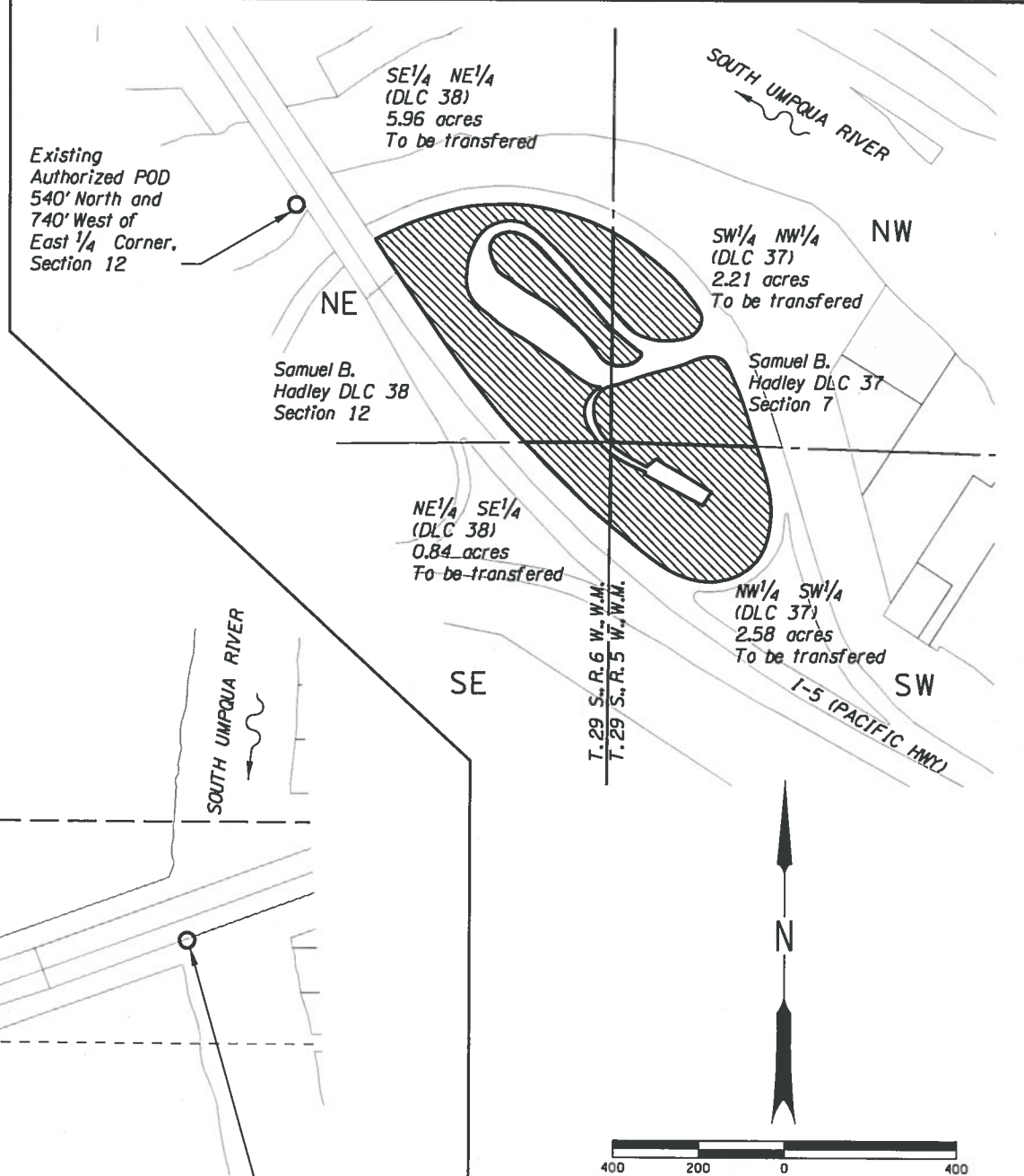
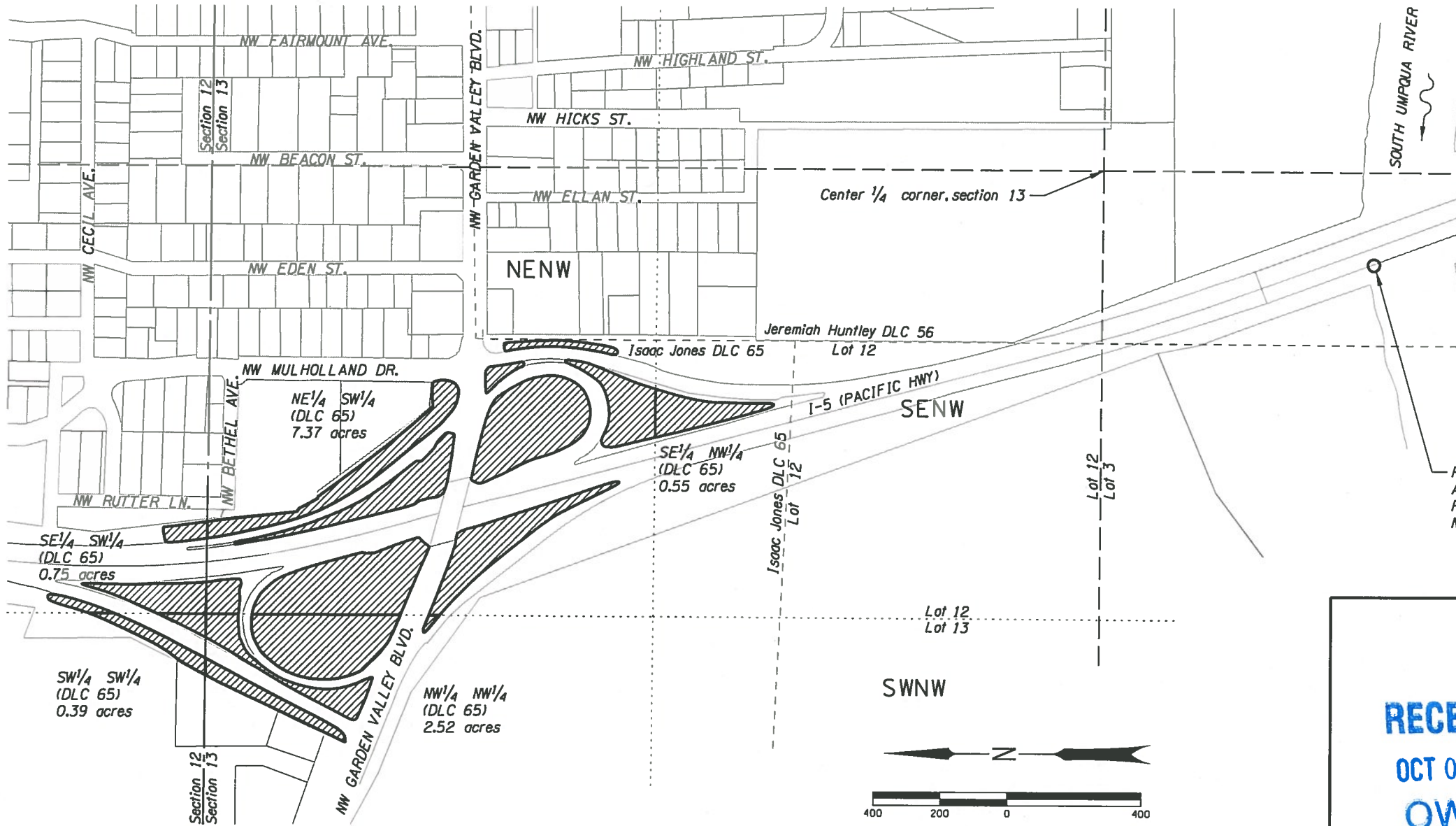

POD w/fish screen
Authorized POD for Cert #'s 52530 & 61001
Proposed POD from Cert # 37197
North 806' and East 277' to Center 1/4 Corner, Section 13

<p>RECEIVED OCT 07 2015 OWRD I 12175</p>	<p>OREGON DEPARTMENT OF TRANSPORTATION</p>
	<p>REGION 3 - TECHNICAL CENTER</p>
	<p>DISTRICT 7 I-5 GARDEN VALLEY EXIT 125 DOUGLAS COUNTY</p>
	<p>Design Team Leader - Chris Hunter Designed By - Jered Carpenter Drafted By - Michael Jones CWRE by - Nathan Reed</p>
<p>TRANSFER APPLICATION MAP</p>	
<p>SHEET NO. 1</p>	

PLACE OF USE BREAKDOWN:

Transferred from certificate no's: 37197, priority date May 25, 1967:

Section 7, T. 29 S., R. 5 W., W.M.
 (Samuel B. Hadley DLC 37)
 SW¹/₄ NW¹/₄ 2.21 acres
 NW¹/₄ SW¹/₄ 2.58 acres
 Section 12, T. 29 S., R. 6 W., W.M.
 (Samuel B. Hadley DLC 38)
 SE¹/₄ NE¹/₄ 5.96 acres
 NE¹/₄ SE¹/₄ 0.84 acres
 Total: 11.59 acres

To be transferred to:

Section 12, T. 27 S., R. 6 W., W.M.
 (Isaac Jones DLC 65)
 SW¹/₄ SW¹/₄ 0.39 acres
 SE¹/₄ SW¹/₄ 0.76 acres
 Section 13, T. 27 S., R. 6 W., W.M.
 (Isaac Jones DLC 65)
 NW¹/₄ NW¹/₄ 2.52 acres
 NE¹/₄ NW¹/₄ 7.37 acres
 SE¹/₄ NW¹/₄ 0.55 acres
 Total: 11.59 acres

Sec. 12 & 13, T. 27 S., R. 6 W., W.M.

ROSEBURG, OREGON

LEGEND

- Section lines
- - - Quarter-section lines
- Sixteenth-section lines
- - - DLC Boundaries
- Parcel boundaries
- Irrigation Transferred from
- Irrigation Transferred to
- Flow arrow
- POD

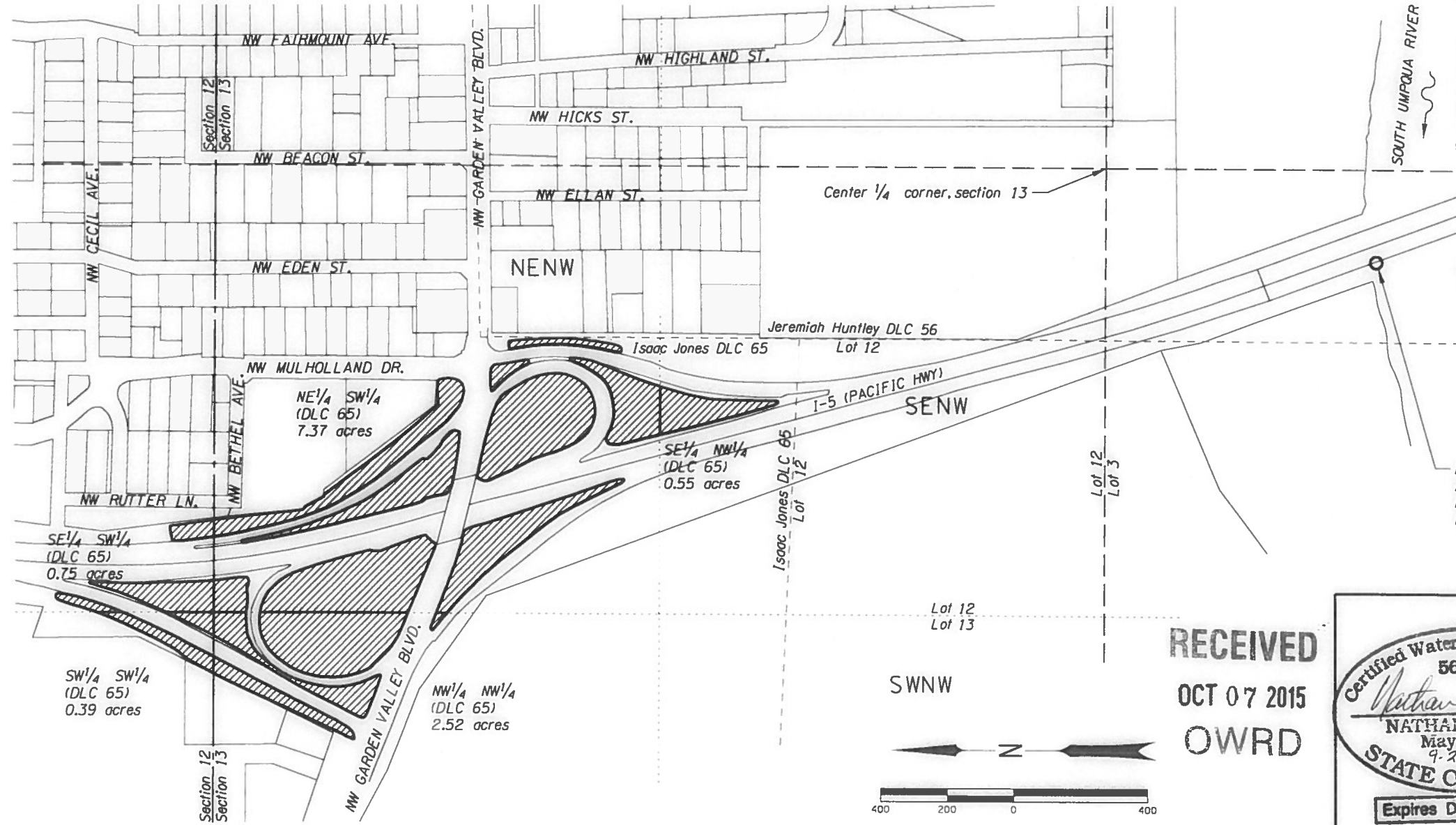
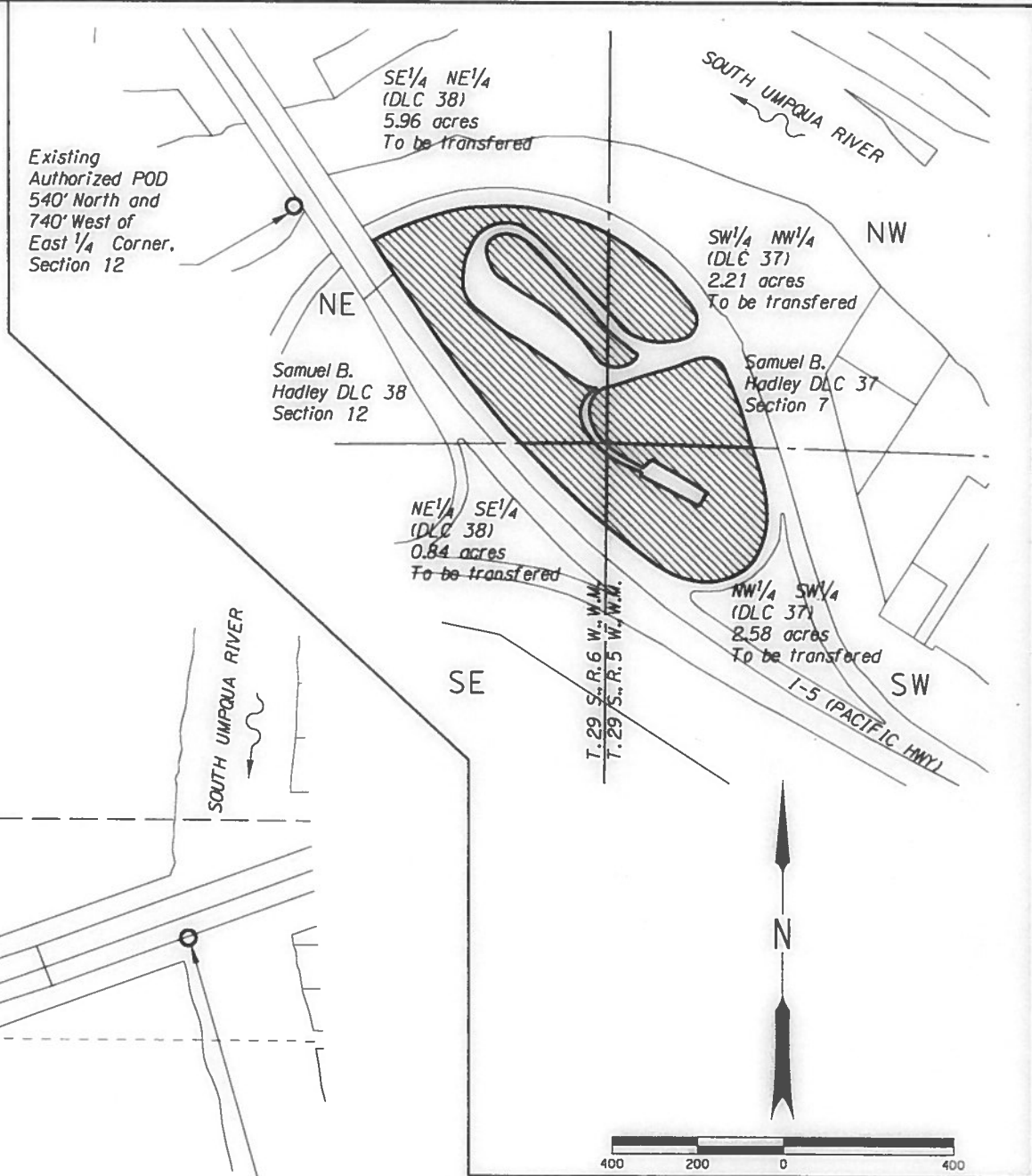

POD w/fish screen
 Authorized POD for Cert #'s 52530 & 61001
 Proposed POD from Cert # 37197
 North 806' and East 277' to Center 1/4 Corner, Section 13

RECEIVED
 OCT 07 2015
 OWRD

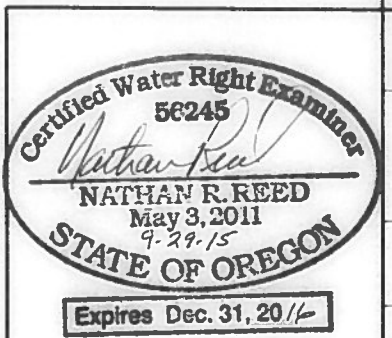

OREGON DEPARTMENT OF TRANSPORTATION	
REGION 3 - TECHNICAL CENTER	
DISTRICT 7 I-5 GARDEN VALLEY EXIT 125 DOUGLAS COUNTY	
Design Team Leader - Chris Hunter Designed By - Jered Carpenter Drafted By - Michael Jones CWRE by - Nathan Reed	
TRANSFER APPLICATION MAP	
SHEET NO.	1