

SECTIONS 14 & 23, TWP.4 S. RANGE 13 E. W.M.  
 WASCO COUNTY, OREGON

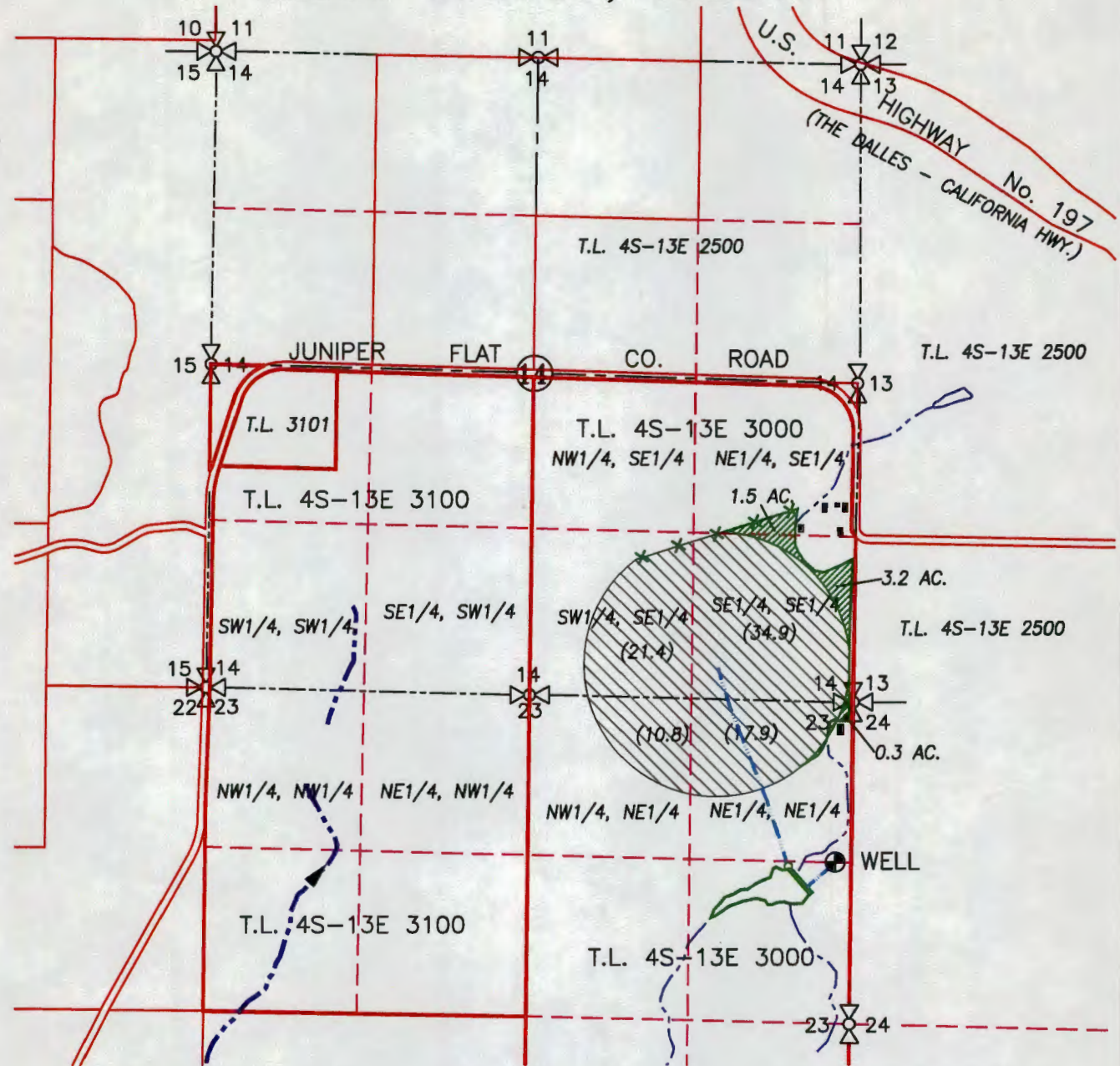

**LEGEND :**

- TRANSFER OUT APPLICATION AREA = 5.0 ACRES
  - NO CHANGE IN LOCATION - 85.0 ACRES
  - IRRIGATION MAIN
  - STREAM WITH DIRECTIONAL FLOW
- SEE MAP #4 FOR JUNIPER FLAT DIC DIVERSIONS

**WATER RIGHT TRANSFER MAP**

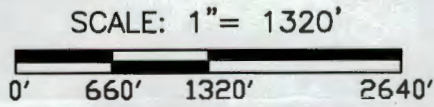

**OUT  
 MAP #1**

TRANSFER No. \_\_\_\_\_  
 CERTIFICATE No. 77326 & 77733  
 IN THE NAME OF: JOHN McELHERAN  
 DATE: APRIL 30, 2015

RECEIVED BY OWRD  
 OCT 13 2015  
 SALEM, OR

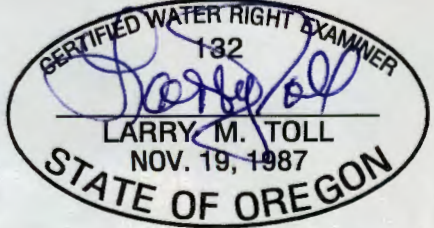

BY: **TENNESON ENGINEERING CORP.**  
 3775 CRATES WAY  
 THE DALLES, OREGON. 97058  
 PH. 541-296-9177  
 FAX 541-296-6657



EXPIRES: 06/30/2016  
**NOTE:**  
 "THIS MAP IS NOT INTENDED TO PROVIDE DIMENSIONS OR LOCATIONS OF PROPERTY OWNERSHIP LINES."

W.O. #14472wr

SECTIONS 14 & 23, TWP.4 S. RANGE 13 E. W.M.  
WASCO COUNTY, OREGON

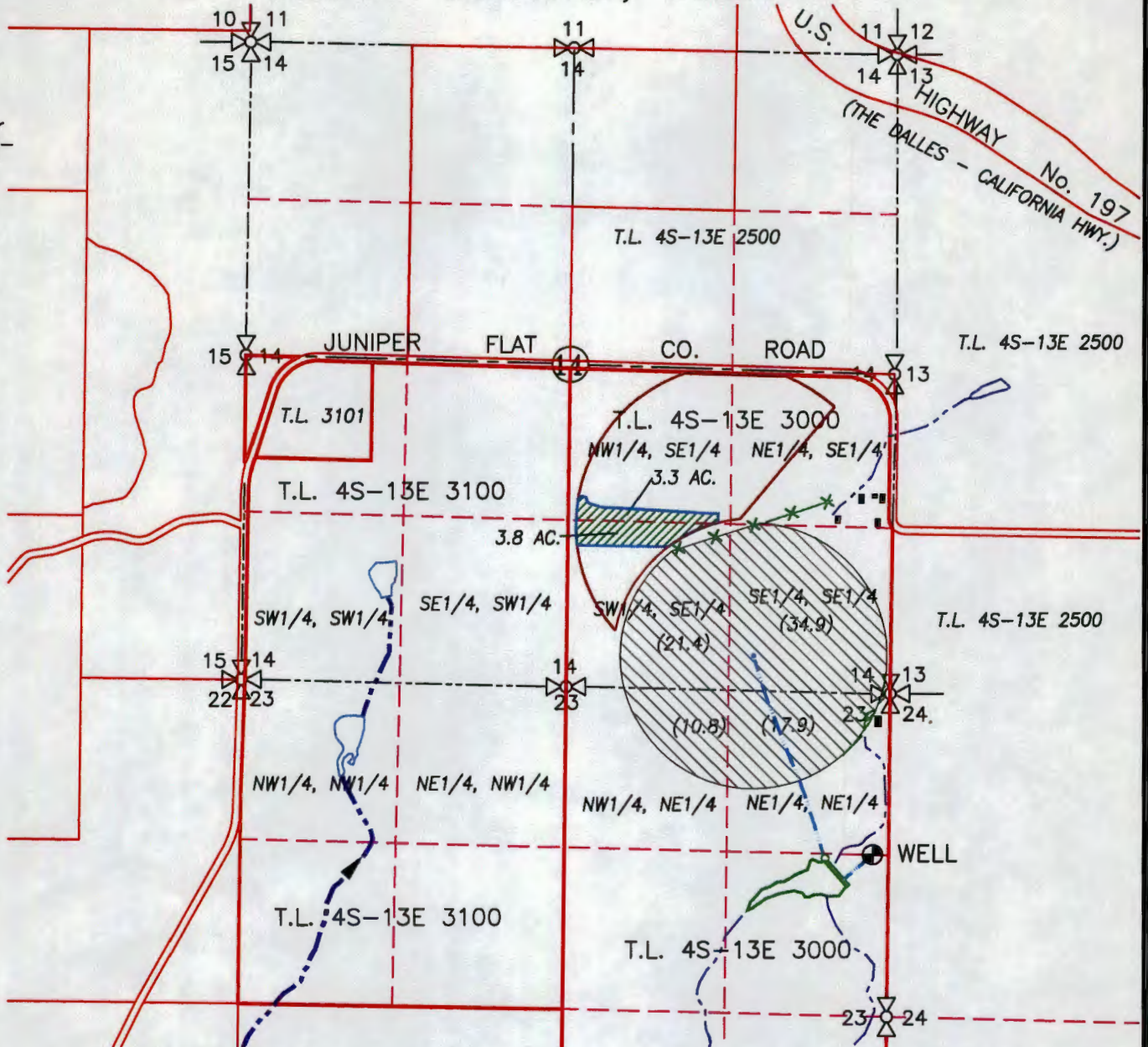

**LEGEND :**

- ⊕ WELL: 1360' NORTH & 80' WEST OF THE E1/4 CORNER, SECTION 23
- TRANSFER OUT APPLICATION AREA = 7.1 ACRES (PRIMARY IRRIGATION)
- NO CHANGE IN LOCATION - 85.0 ACRES (SUPPLEMENTAL IRRIGATION)
- IRRIGATION MAIN
- STREAM WITH DIRECTIONAL FLOW

NOTE: REMAINING PORTION OF CERTIFICATE 76971 TO BE CANCELED

**WATER RIGHT TRANSFER MAP**

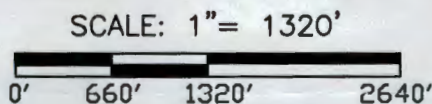

**OUT**  
**MAP #2**

TRANSFER No. \_\_\_\_\_

CERTIFICATE No. 76971

IN THE NAME OF:

JOHN McELHERAN

RECEIVED BY OWRD

OCT 13 2015

DATE: APRIL 30, 2015

SALEM, OR

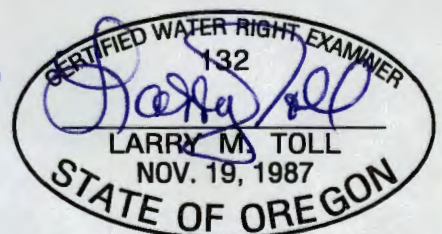

BY: **TENNESON ENGINEERING CORP.**

3775 CRATES WAY  
THE DALLES, OREGON. 97058  
PH. 541-296-9177  
FAX 541-296-6657



NOTE: EXPIRES: 06/30/2016

"THIS MAP IS NOT INTENDED TO PROVIDE DIMENSIONS OR LOCATIONS OF PROPERTY OWNERSHIP LINES."

W.O. #14472wr

SECTIONS 14 & 23, TWP.4 S. RANGE 13 E. W.M.  
 WASCO COUNTY, OREGON

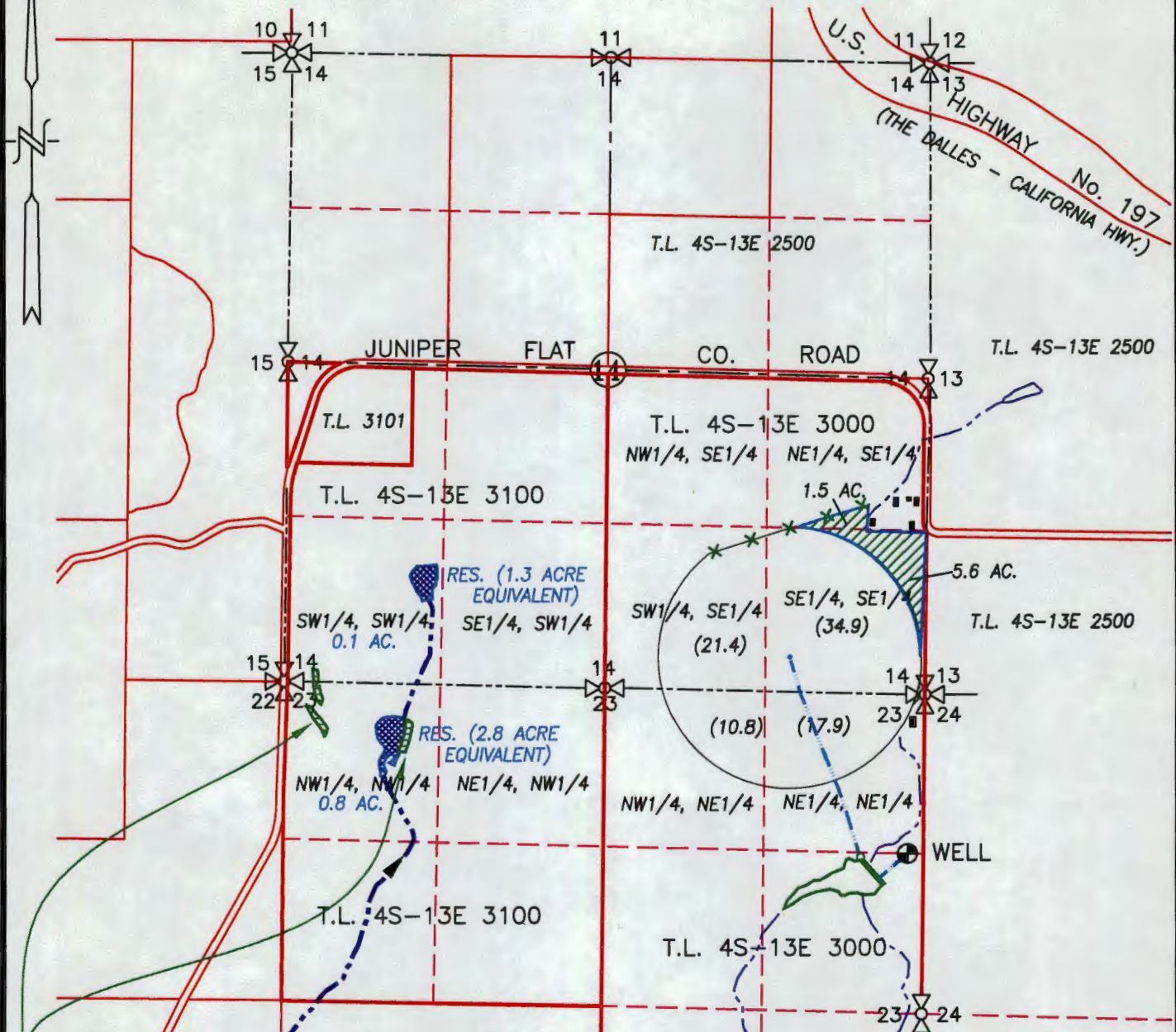

**LEGEND :**

- ⊕ WELL: 1360' NORTH & 80' WEST OF THE E1/4 CORNER, SECTION 23
- TRANSFER IN APPLICATION AREA = 7.1 ACRES IRRIGATION
- TRANSFER IN JUNIPER FLAT DIC AREA = 0.9 ACRES IRRIGATION
- TRANSFER IN JUNIPER FLAT DIC AREA = 4.1 ACRES CHANGED TO POND MAINTENANCE
- IRRIGATION MAIN
- STREAM WITH DIRECTIONAL FLOW
- SEE MAP #4 FOR JUNIPER FLAT DIC DIVERSIONS

**WATER RIGHT TRANSFER MAP**

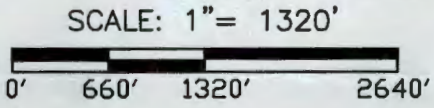

**IN  
 MAP #3**

TRANSFER No. \_\_\_\_\_

IN THE NAME OF:

JOHN McELHERAN

RECEIVED BY OWRD

OCT 13 2015

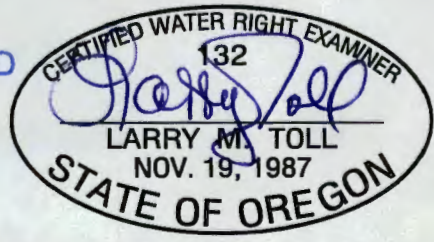

DATE: APRIL 30, 2015 SALEM, OR

EXPIRES: 06/30/2016

BY: **TENNESON ENGINEERING CORP.**  
 3775 CRATES WAY  
 THE DALLES, OREGON. 97058  
 PH. 541-296-9177  
 FAX 541-296-6657



**NOTE:**  
 "THIS MAP IS NOT INTENDED TO PROVIDE DIMENSIONS OR LOCATIONS OF PROPERTY OWNERSHIP LINES."

W.O. #14472wr

# WASCO COUNTY, OREGON

## CLEAR LAKE RESERVOIR DIVERSION

T.4S., R.9E., W.M.

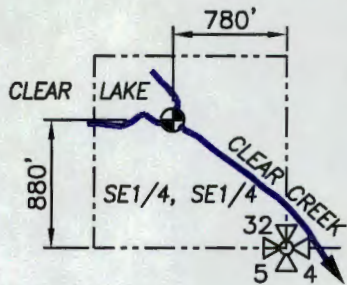

SECTION 32

## FROG CREEK DIVERSION

T.4S., R.9E., W.M.

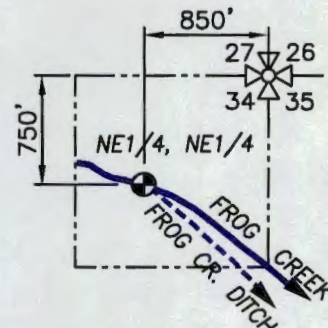

SECTION 34

## CLEAR CREEK DIVERSION

T.5S., R.9E., W.M.

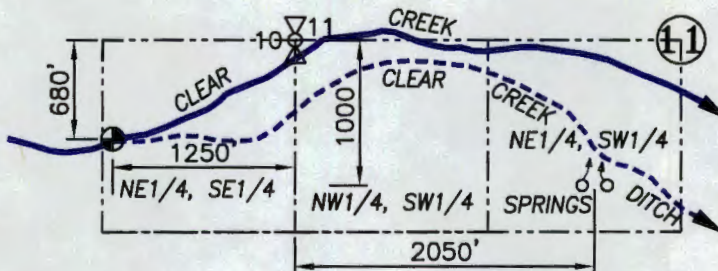
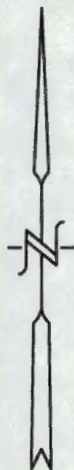

SECTIONS 10 AND 11

### LEGEND :

- DIVERSION POINT
- STREAM WITH DIRECTIONAL FLOW

## **WATER RIGHT TRANSFER MAP**

SCALE: 1" = 1320'

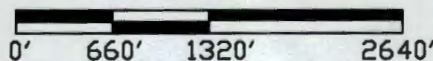

### **MAP #4**

TRANSFER No. \_\_\_\_\_

CERTIFICATE No. 77326 & 77733

IN THE NAME OF:  
JOHN McELHERAN

DATE: APRIL 30, 2015

BY: **TENNESON ENGINEERING CORP.**  
3775 CRATES WAY  
THE DALLES, OREGON. 97058  
PH. 541-296-9177  
FAX 541-296-6657



RECEIVED BY OWRS

OCT 13 2015

SALEM, OR

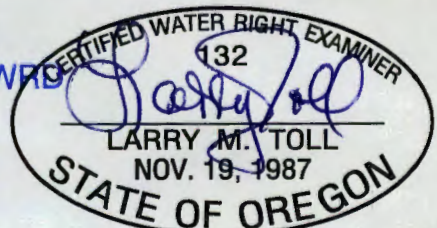

EXPIRES: 06/30/2016

**NOTE:**

"THIS MAP IS NOT INTENDED TO PROVIDE DIMENSIONS OR LOCATIONS OF PROPERTY OWNERSHIP LINES."



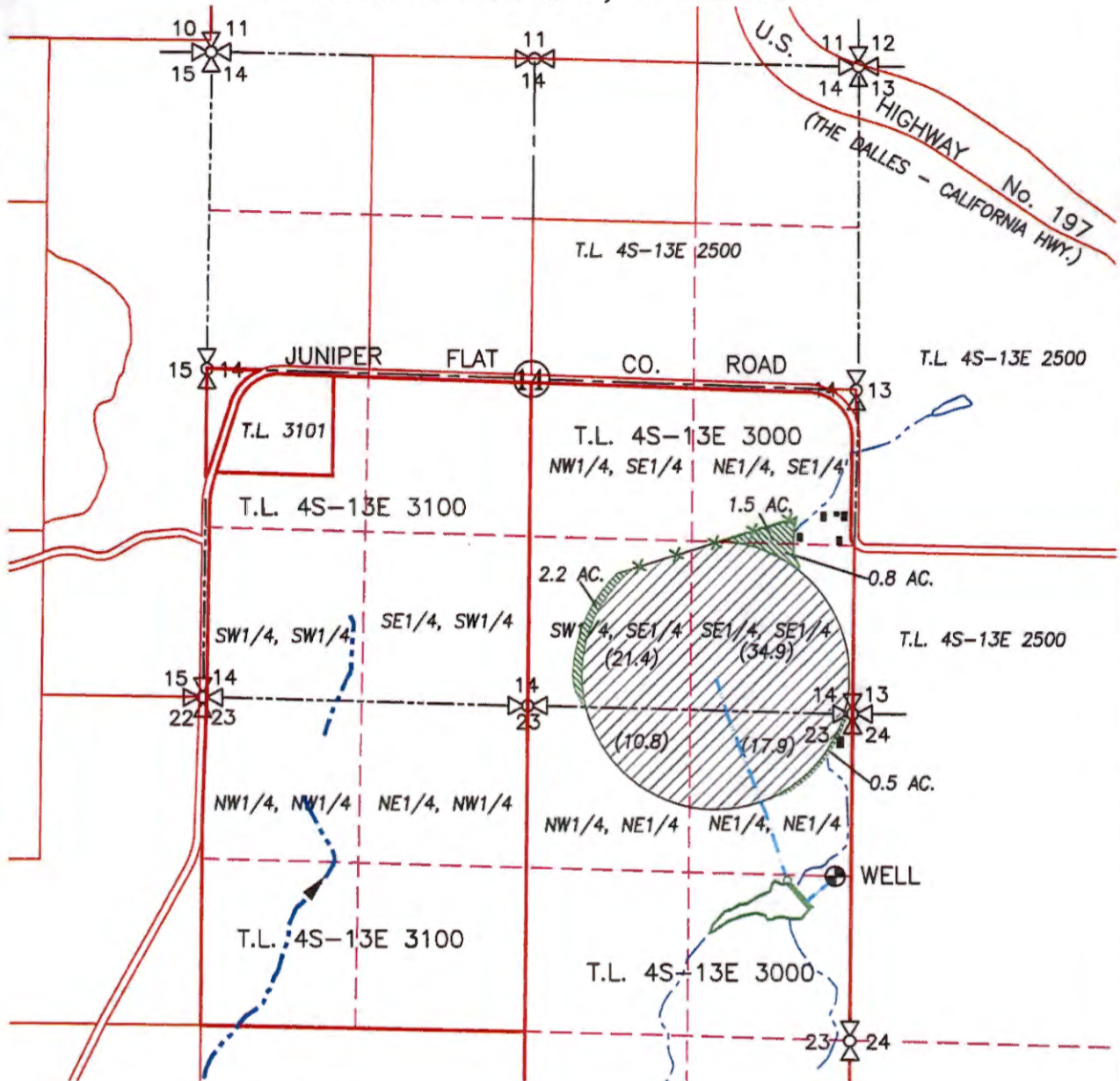

W.O. #14472wr

1 12185

SECTIONS 14 & 23, TWP.4 S. RANGE 13 E. W.M.  
WASCO COUNTY, OREGON



**LEGEND :**

-  TRANSFER OUT APPLICATION AREA = 5.0 ACRES AND STOCK
  -  NO CHANGE IN LOCATION - 85.0 ACRES
  -  IRRIGATION MAIN
  -  STREAM WITH DIRECTIONAL FLOW
- SEE MAP #4 FOR JUNIPER FLAT DIC DIVERSIONS

**WATER RIGHT TRANSFER MAP**

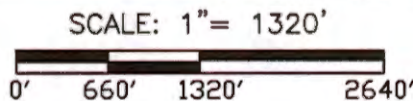

**OUT  
MAP #1**

TRANSFER No. \_\_\_\_\_  
 CERTIFICATE No. 77326 & 77733  
 IN THE NAME OF:  
JOHN McELHERAN  
 DATE: APRIL 30, 2015  
AMENDED APRIL 27, 2017

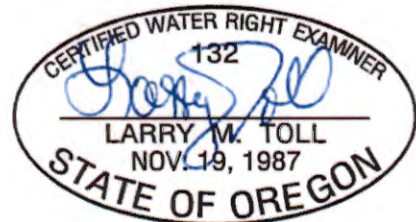

EXPIRES: 06/30/2018

BY: **TENNESON ENGINEERING CORP.**  
 3775 CRATES WAY  
 THE DALLES, OREGON. 97058  
 PH. 541-296-9177  
 FAX 541-296-6657



**NOTE:**

"THIS MAP IS NOT INTENDED TO PROVIDE DIMENSIONS OR LOCATIONS OF PROPERTY OWNERSHIP LINES."

SECTIONS 14 & 23, TWP.4 S. RANGE 13 E. W.M.  
WASCO COUNTY, OREGON

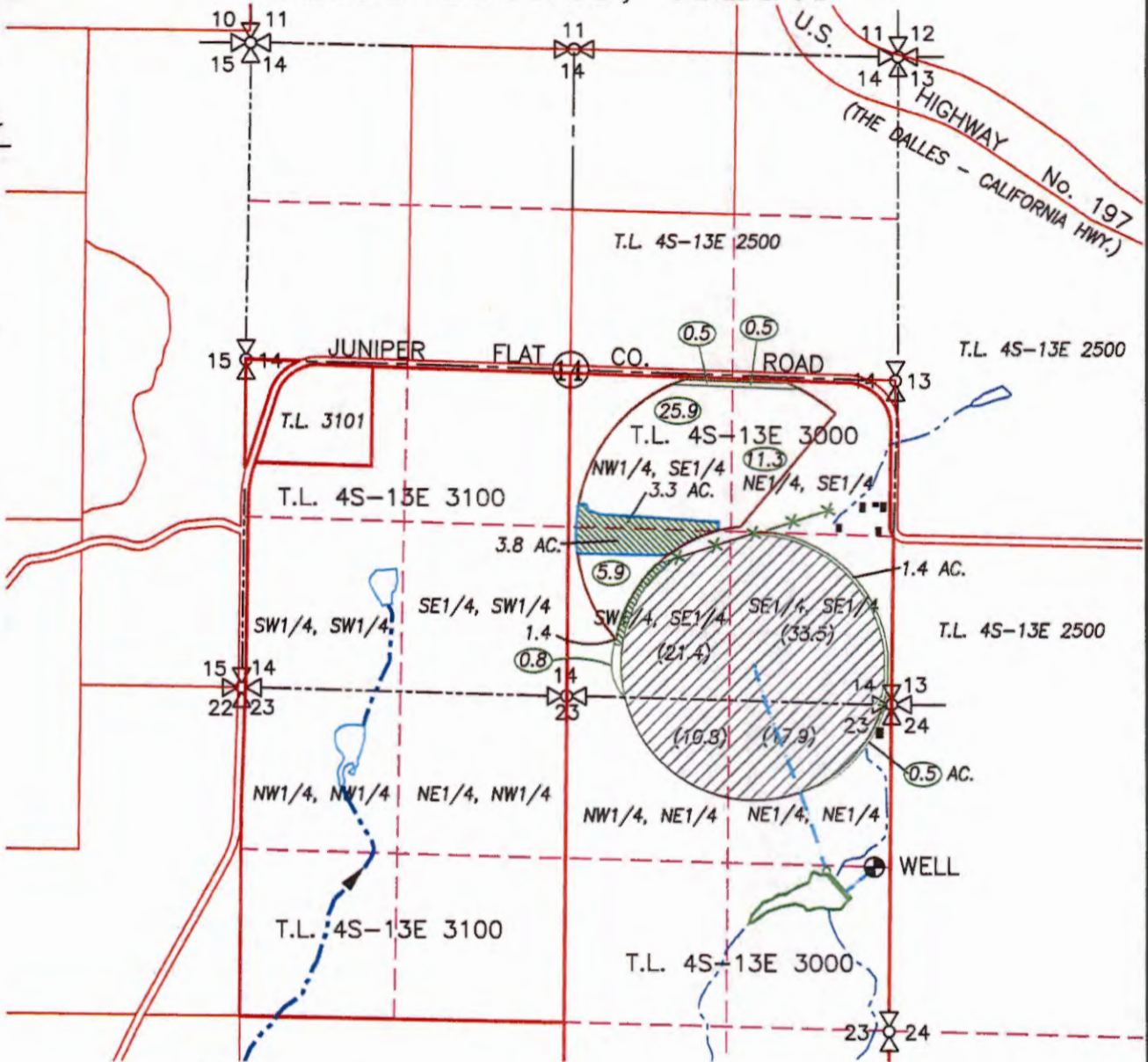

**LEGEND:**

- WELL: 1360' NORTH & 80' WEST OF THE E1/4 CORNER, SECTION 23
- TRANSFER OUT APPLICATION AREA = 7.1 ACRES (PRIMARY IRRIGATION) AND 1.4 ACRES (SUPPLEMENTAL IRRIGATION)
- NO CHANGE IN LOCATION - 85.0 ACRES (SUPPLEMENTAL IRRIGATION)
- TO BE CANCELED - (0.5)
- IRRIGATION MAIN
- STREAM WITH DIRECTIONAL FLOW

**WATER RIGHT TRANSFER MAP**

SCALE: 1" = 1320'

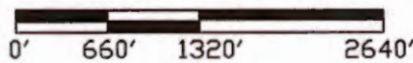

**OUT**  
**MAP #2**

TRANSFER No. \_\_\_\_\_

CERTIFICATE No. 76971

IN THE NAME OF:  
JOHN McELHERAN

DATE: APRIL 30, 2015  
AMENDED APRIL 27, 2017

BY: **TENNESON ENGINEERING CORP.**

3775 CRATES WAY  
THE DALLES, OREGON. 97058  
PH. 541-296-9177  
FAX 541-296-6657

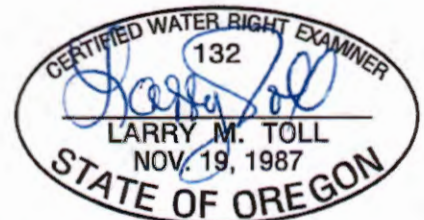

**NOTE:** EXPIRES: 06/30/2018

"THIS MAP IS NOT INTENDED TO PROVIDE DIMENSIONS OR LOCATIONS OF PROPERTY OWNERSHIP LINES."

W.O. #14472wr

SECTIONS 14 & 23, TWP.4 S. RANGE 13 E. W.M.  
WASCO COUNTY, OREGON

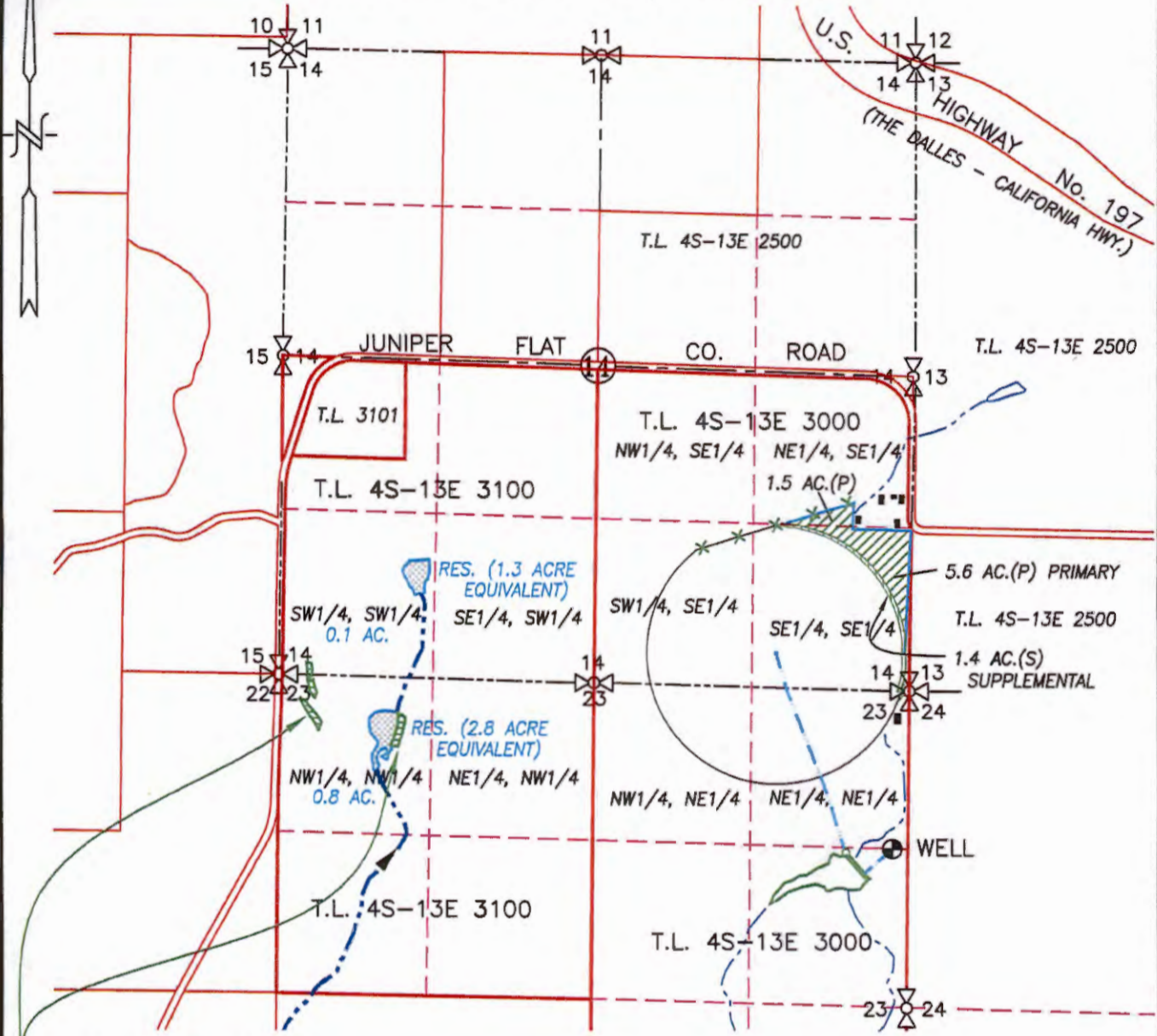

**LEGEND :**

- WELL: 1360' NORTH & 80' WEST OF THE E1/4 CORNER, SECTION 23
- TRANSFER IN APPLICATION AREA = 1.4 ACRES SUPPLEMENTAL IRRIGATION
- TRANSFER IN APPLICATION AREA = 7.1 ACRES IRRIGATION
- TRANSFER IN JUNIPER FLAT DIC AREA = 0.9 ACRES IRRIGATION AND STOCK
- TRANSFER IN JUNIPER FLAT DIC AREA = STOCK AND 4.1 ACRES CHANGED TO POND MAINTENANCE
- IRRIGATION MAIN
- STREAM WITH DIRECTIONAL FLOW
- SEE MAP #4 FOR JUNIPER FLAT DIC DIVERSIONS

**WATER RIGHT TRANSFER MAP**

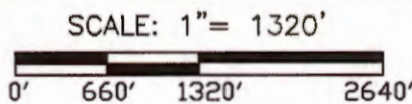

**IN  
MAP #3**

TRANSFER No. \_\_\_\_\_

IN THE NAME OF:  
JOHN McELHERAN

DATE: APRIL 30, 2015  
AMENDED APRIL 27, 2017

BY: **TENNESON ENGINEERING CORP.**  
3775 CRATES WAY  
THE DALLES, OREGON. 97058  
PH. 541-296-9177  
FAX 541-296-6657

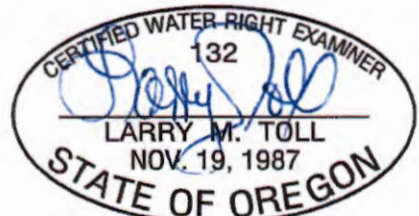

**NOTE:** EXPIRES: 06/30/2018

"THIS MAP IS NOT INTENDED TO PROVIDE DIMENSIONS OR LOCATIONS OF PROPERTY OWNERSHIP LINES."

W.O. #14472wr

# WASCO COUNTY, OREGON

## CLEAR LAKE RESERVOIR DIVERSION

T.4S., R.9E., W.M.

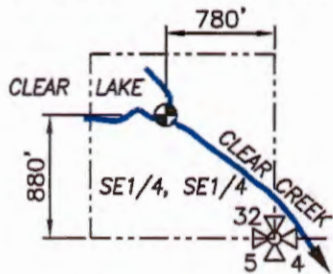

SECTION 32

## FROG CREEK DIVERSION

T.4S., R.9E., W.M.



SECTION 34

## CLEAR CREEK DIVERSION

T.5S., R.9E., W.M.

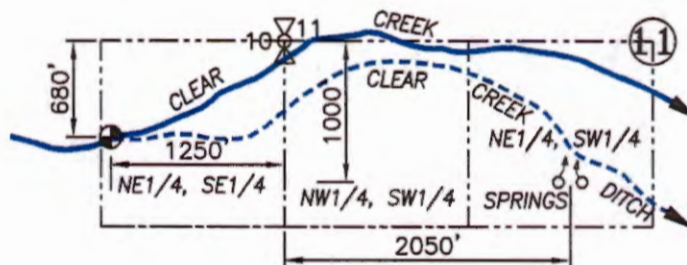

SECTIONS 10 AND 11

### LEGEND :

- DIVERSION POINT
- STREAM WITH DIRECTIONAL FLOW

## **WATER RIGHT TRANSFER MAP**

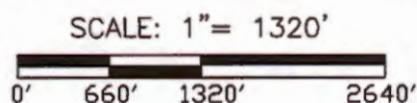

### **MAP #4**

TRANSFER No. \_\_\_\_\_

CERTIFICATE No. 77326 & 77733

IN THE NAME OF:

JOHN McELHERAN

DATE: APRIL 30, 2015  
AMENDED APRIL 27, 2017

BY: **TENNESON ENGINEERING CORP.**  
3775 CRATES WAY  
THE DALLES, OREGON. 97058  
PH. 541-296-9177  
FAX 541-296-6657

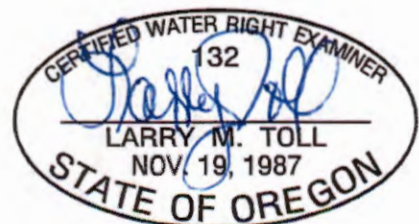

EXPIRES: 06/30/2018

**NOTE:**

"THIS MAP IS NOT INTENDED TO PROVIDE DIMENSIONS OR LOCATIONS OF PROPERTY OWNERSHIP LINES."