

TOWNSHIP 1 SOUTH  
RANGE 9 WEST, W.M.

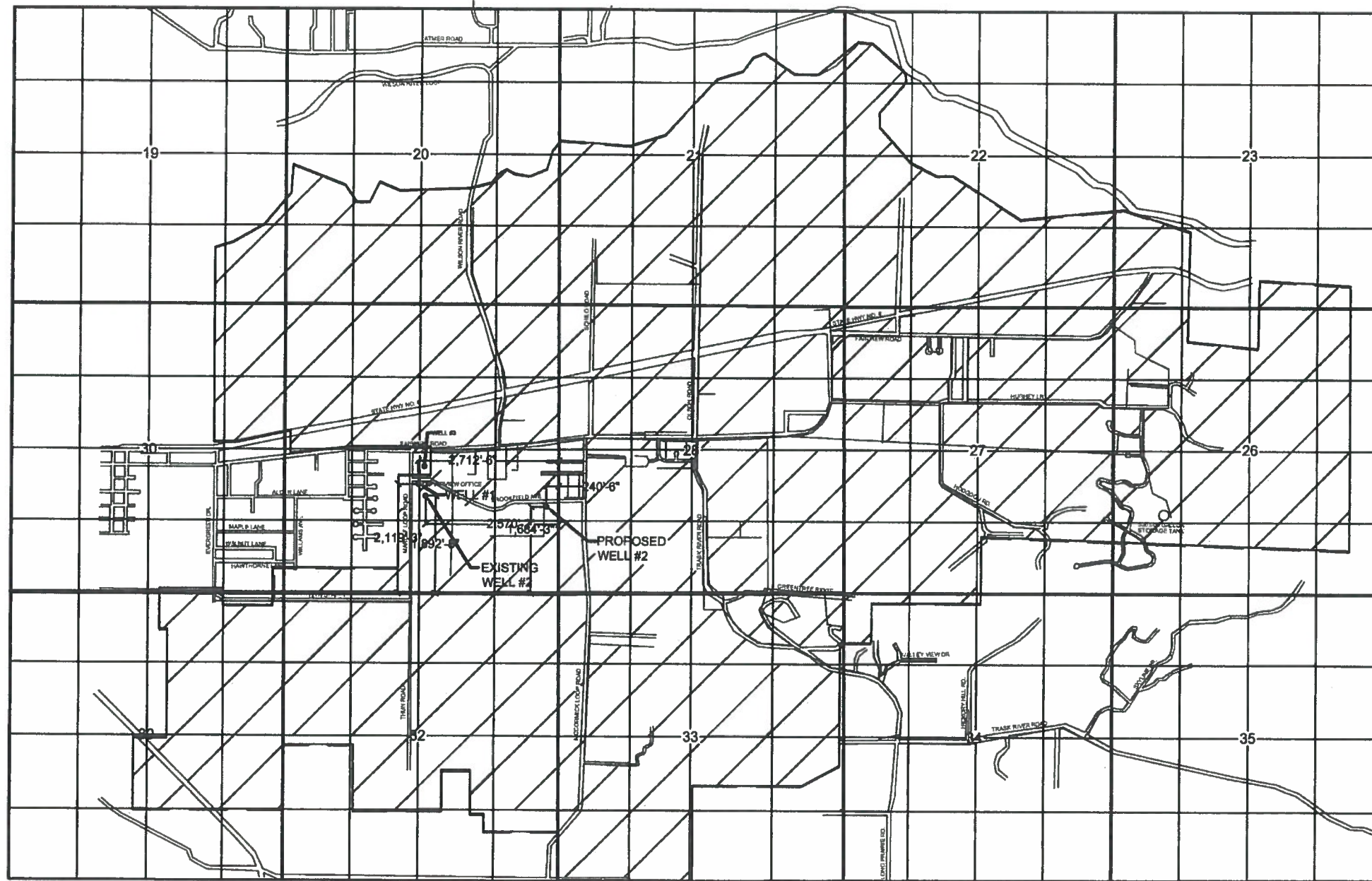

**RECEIVED**

FEB 05 2016

WATER RESOURCES DEPT  
SALEM, OREGON

NOTE: MAP IS FOR SOLE PURPOSE  
OF IDENTIFYING LOCATION OF WATER  
RIGHT AND HAS NO INTENT TO DIMENSION  
OR LOCATE ANY PROPERTY OWNERSHIP LINES

WATER USE AREA- 

APPLICATION G-1220  
PERMIT G-1115  
CERTIFICATE 30205

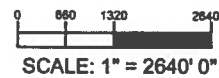

EXISTING WELL #1 IS 2,119'-3" NORTH AND 2,712'-6" WEST  
OF THE SE CORNER OF T1S, R9W, SECTION 29.

EXISTING WELL #2 (TO BE ABANDONED) IS 1,892'-8" NORTH AND  
2,570'-2" WEST OF THE SE CORNER OF T1S, R9W, SECTION 29.

PROPOSED WELL #2 IS 1,684'-3" NORTH AND 240'-6" WEST  
OF THE SE CORNER OF T1S, R9W, SECTION 29.

FAIRVIEW WATER DISTRICT  
WATER RIGHTS MAP  
JANUARY 19, 2016

# FAIRVIEW WATER DISTRICT MAP

SHOWING AREA OF USE AND PRINCIPAL  
TRANSMISSION LINES OF DISTRICT

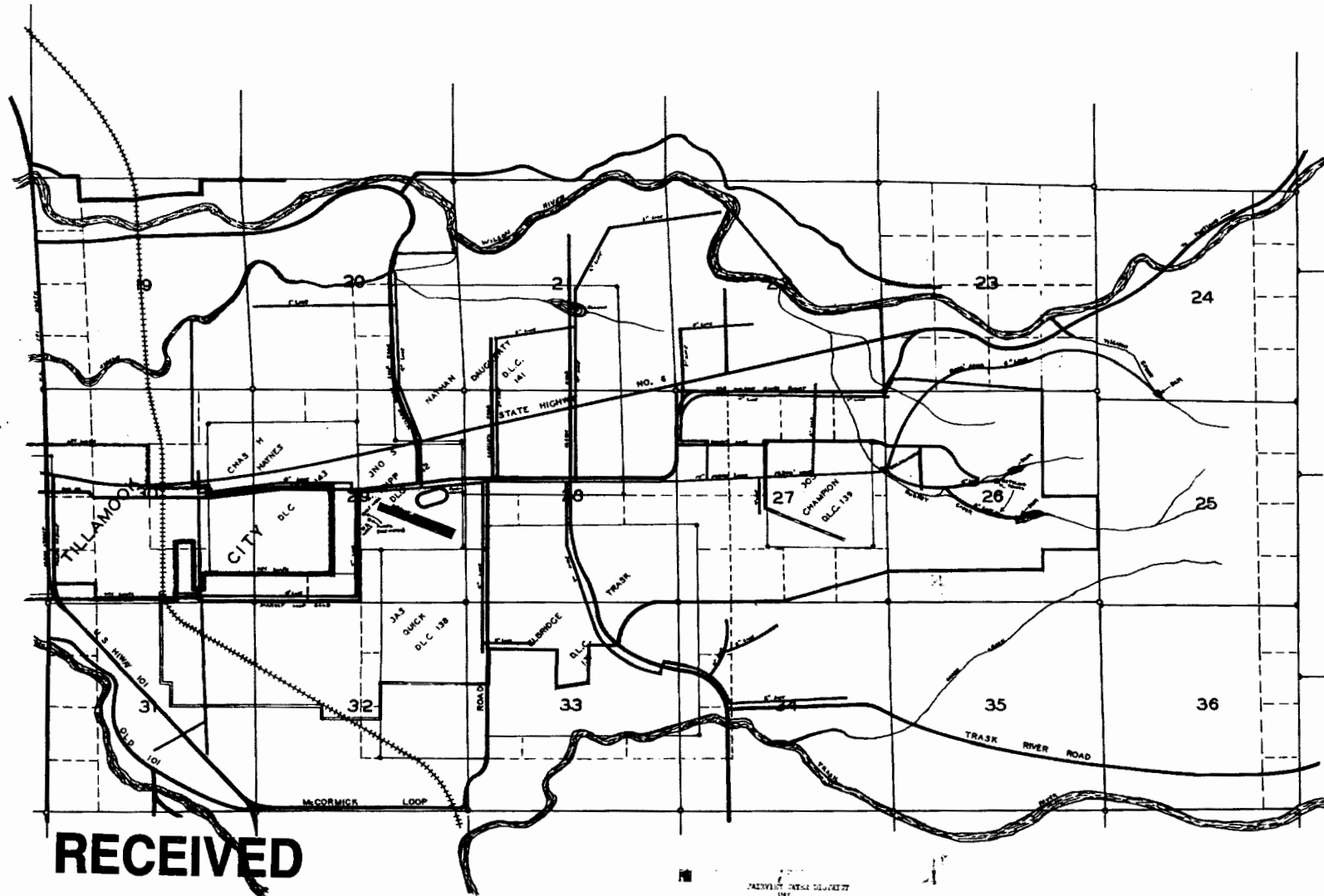

**RECEIVED**

OCT 27 2015

WATER RESOURCES DEPT  
SALEM OREGON

AREA SHOWN MAY BE DESCRIBED AS THE SOUTH 1/2 OF TOWNSHIP 1 SOUTH RANGE 9 WEST OF THE WILLAMETTE MERIDIAN BEING SITUATED IN TILLAMOOK COUNTY, STATE OF OREGON

NOTE: WELL NO.1  
NORTH 895.2'— EAST 40.0' FROM S.W. CORNER  
TRIPP DLC 142 IN SEC 29 TWP 15 R 9 W. W.M.

WELL NO. 2  
NORTH 733.2'— EAST 224.5' FROM S.W. CORNER  
TRIPP DLC 142 IN SEC 29 TWP 15 R 9 W. W.M.

FAIRVIEW WATER DISTRICT  
1921

DEVELOPED BY  
F. HETTICK JR.  
AND  
L. H. HARRIS  
1921

Application No. G-1720  
Permit No. G-1115

1 12190

F HETTICK JR SEPTEMBER 1958  
SCALE 1"=1320' OR 4 INCHES=1 MILE

N.W.1/4 S.W.1/4 SEC.28 T.1S. R.9W. W.M.  
Tillamook County

01S09W28CB

FOR ASSESSMENT AND TAXATION ONLY, NOT SUITABLE FOR  
LEGAL, ENGINEERING, OR SURVEY PURPOSES

SEE MAP 01S 09W 28BC

1" = 100'

CANCELLED:  
1200  
1402  
2001  
2100  
3400  
2401

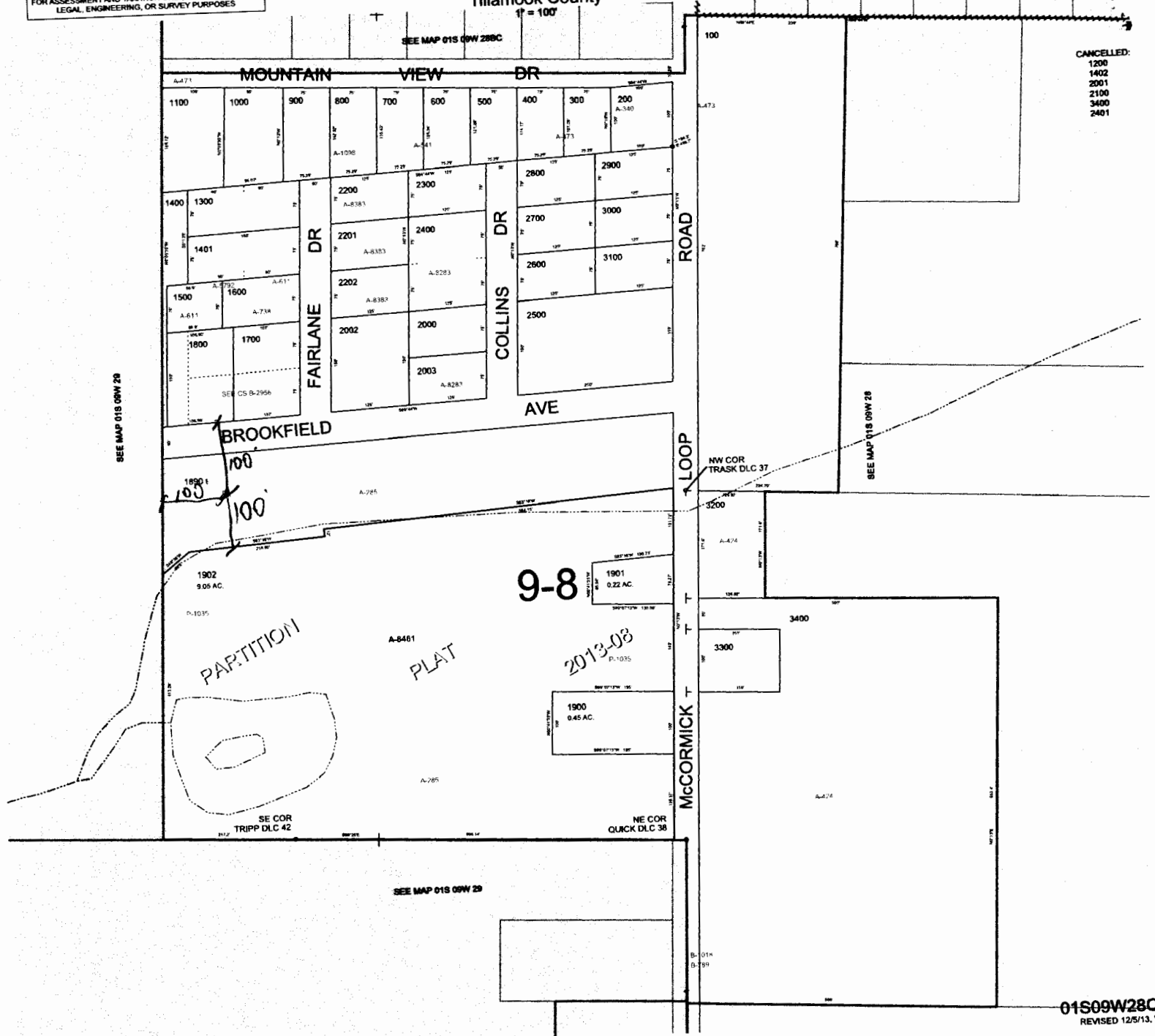

SEE MAP 01S 09W 29

SEE MAP 01S 09W 29

NW COR TRASK DLC 37

LOOP

MCCORMICK

SEE MAP 01S 09W 29

B-014  
B-789

01S09W28CB  
REVISED 12/5/13, WS

1 12150

WATER RESOURCES DEPT  
SALEM, OREGON

OCT 27 2015

RECEIVED