

T. 15 S., R. 10 E., W. M.

C-87345
 From 3 $\frac{1}{2}$ acres



Scale 1" = 400'

To 3 $\frac{1}{2}$ acres

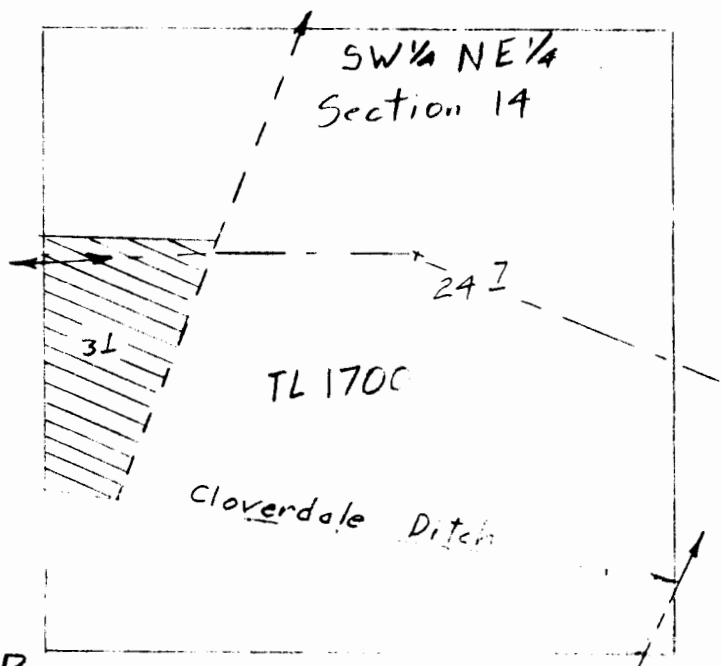

RECEIVED BY OWRD

OCT 26 2015

SALEM, OR

Transfer Application Map
 for
 City of Sisters

Ski Pond Ranch, LLC

T 12183

This map is for the purpose of locating a water right only and has no intent to provide legal dimensions or the location of property lines.

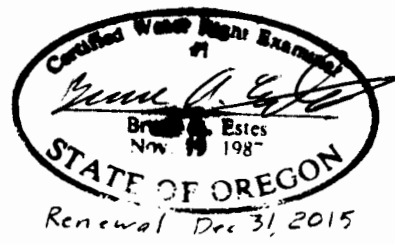

ESTES SURVEYS, LLC
 PO Box 17519
 Salem, OR 97305-7519
 (503) 585-7588
 60382 Arnold Rd
 Bend, OR 97702
 (541) 382-7391