

TRANSFER APPLICATION MAP

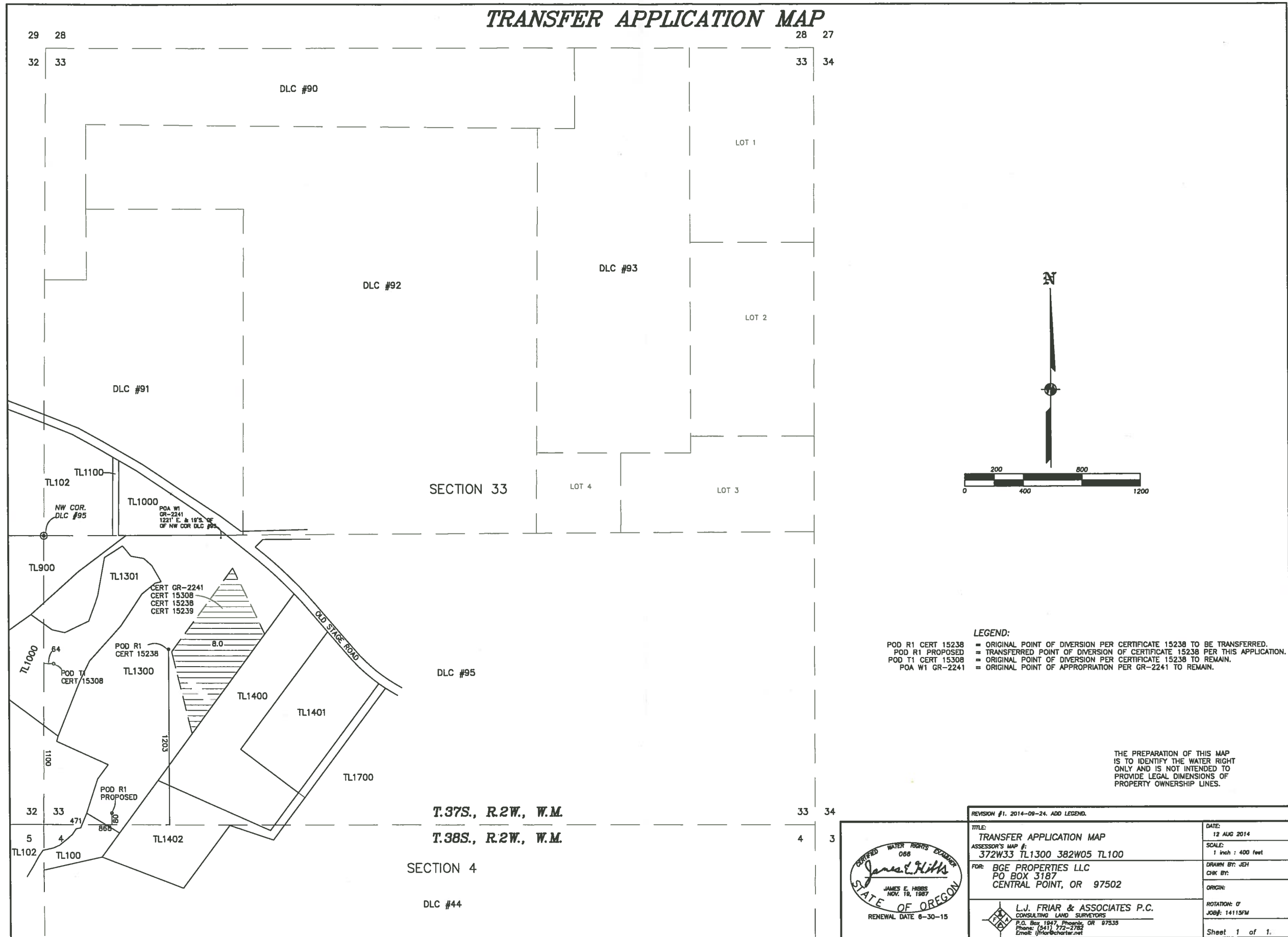

LEGEND:

- POD R1 CERT 15238 = ORIGINAL POINT OF DIVERSION PER CERTIFICATE 15238 TO BE TRANSFERRED.
- POD R1 PROPOSED = TRANSFERRED POINT OF DIVERSION OF CERTIFICATE 15238 PER THIS APPLICATION.
- POD T1 CERT 15308 = ORIGINAL POINT OF DIVERSION PER CERTIFICATE 15238 TO REMAIN.
- POA W1 GR-2241 = ORIGINAL POINT OF APPROPRIATION PER GR-2241 TO REMAIN.

THE PREPARATION OF THIS MAP IS TO IDENTIFY THE WATER RIGHT ONLY AND IS NOT INTENDED TO PROVIDE LEGAL DIMENSIONS OF PROPERTY OWNERSHIP LINES.

REVISION #1, 2014-09-24, ADD LEGEND.					
<table border="1" style="width: 100%; border-collapse: collapse;"> <tr> <td style="text-align: center; vertical-align: middle;"> </td> <td style="padding: 5px;"> TITLE: TRANSFER APPLICATION MAP ASSESSOR'S MAP #: 372W33 TL1300 382W05 TL100 FOR: BGE PROPERTIES LLC PO BOX 3187 CENTRAL POINT, OR 97502 </td> </tr> <tr> <td style="text-align: center; vertical-align: middle;"> </td> <td style="padding: 5px;"> DATE: 12 AUG 2014 SCALE: 1 inch = 400 feet DRAWN BY: JEH CHK BY: ORIGIN: ROTATION: 0 JOB#: 14115FW Sheet 1 of 1. </td> </tr> </table>		TITLE: TRANSFER APPLICATION MAP ASSESSOR'S MAP #: 372W33 TL1300 382W05 TL100 FOR: BGE PROPERTIES LLC PO BOX 3187 CENTRAL POINT, OR 97502		DATE: 12 AUG 2014 SCALE: 1 inch = 400 feet DRAWN BY: JEH CHK BY: ORIGIN: ROTATION: 0 JOB#: 14115FW Sheet 1 of 1.	
	TITLE: TRANSFER APPLICATION MAP ASSESSOR'S MAP #: 372W33 TL1300 382W05 TL100 FOR: BGE PROPERTIES LLC PO BOX 3187 CENTRAL POINT, OR 97502				
	DATE: 12 AUG 2014 SCALE: 1 inch = 400 feet DRAWN BY: JEH CHK BY: ORIGIN: ROTATION: 0 JOB#: 14115FW Sheet 1 of 1.				

Amended map Rcvd 9-24-14