

Township 5 North, Range 28 East, W.M.
Umatilla County, Oregon

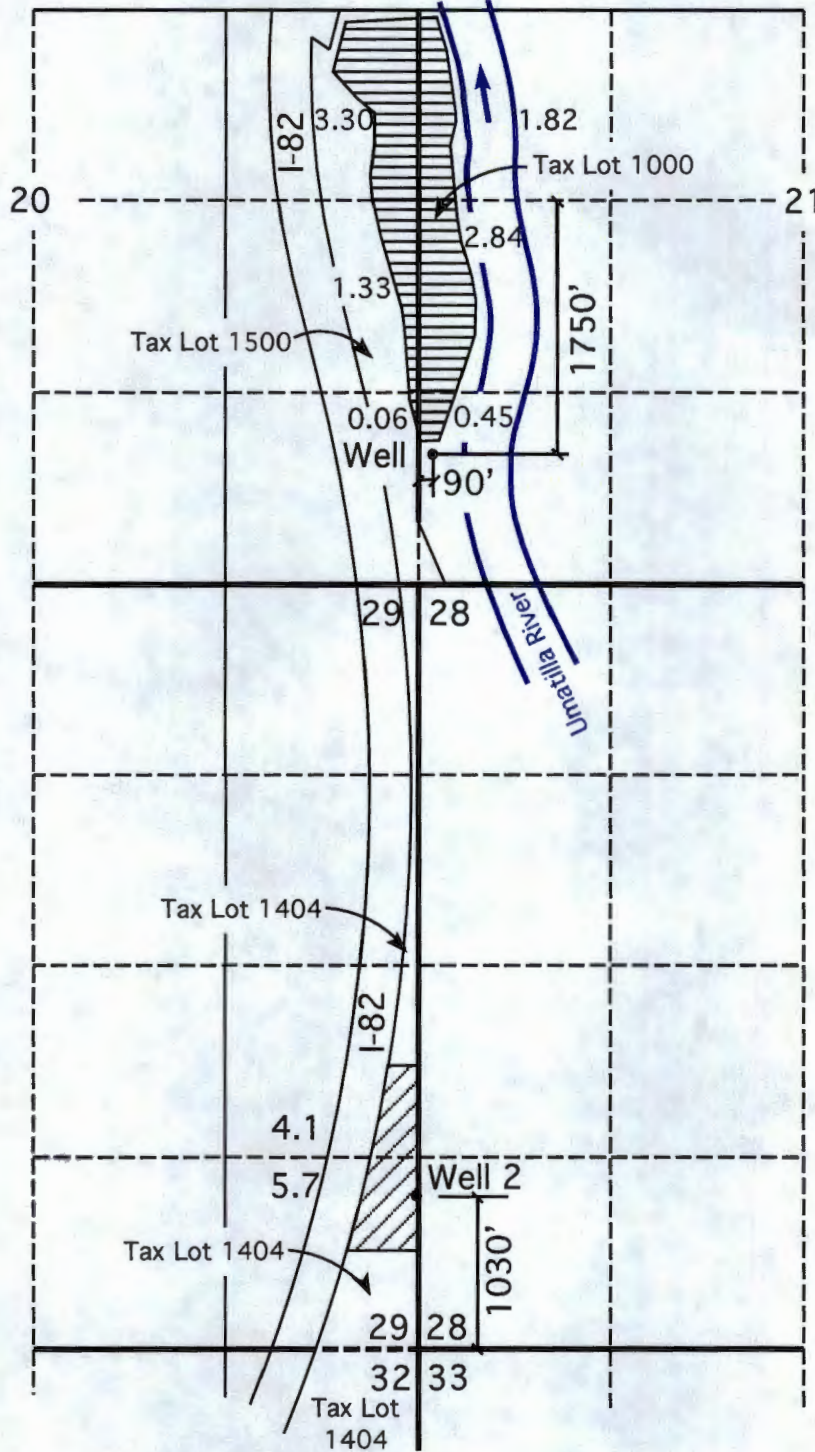

Well Located 1750' S & 90' E of W 1/4 Corner Section 21
Well 2 Located 1030' N & 10' W of SE Corner Section 29

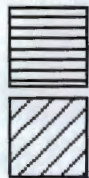

Permit G-7358 Transferred From This Location

Permit G-7358 Transferred TO This Location

This Map is for the purpose of identifying the location of Water Rights only and is not intended to provide the legal dimensions or locations of property ownership lines.

TRANSFER MAP
In Name Of
Lon Wadekamper

SCALE 1" = 1320



ENGINEERING - LAND SURVEYING - WATER RIGHTS
R. V. McKINNIS ENGINEERING
79980 Prindle Loop Road
Hermiston, Oregon 97838
(541) -567-2017

RECEIVED BY OWRD



NOV 25 2015

SALEM, OR

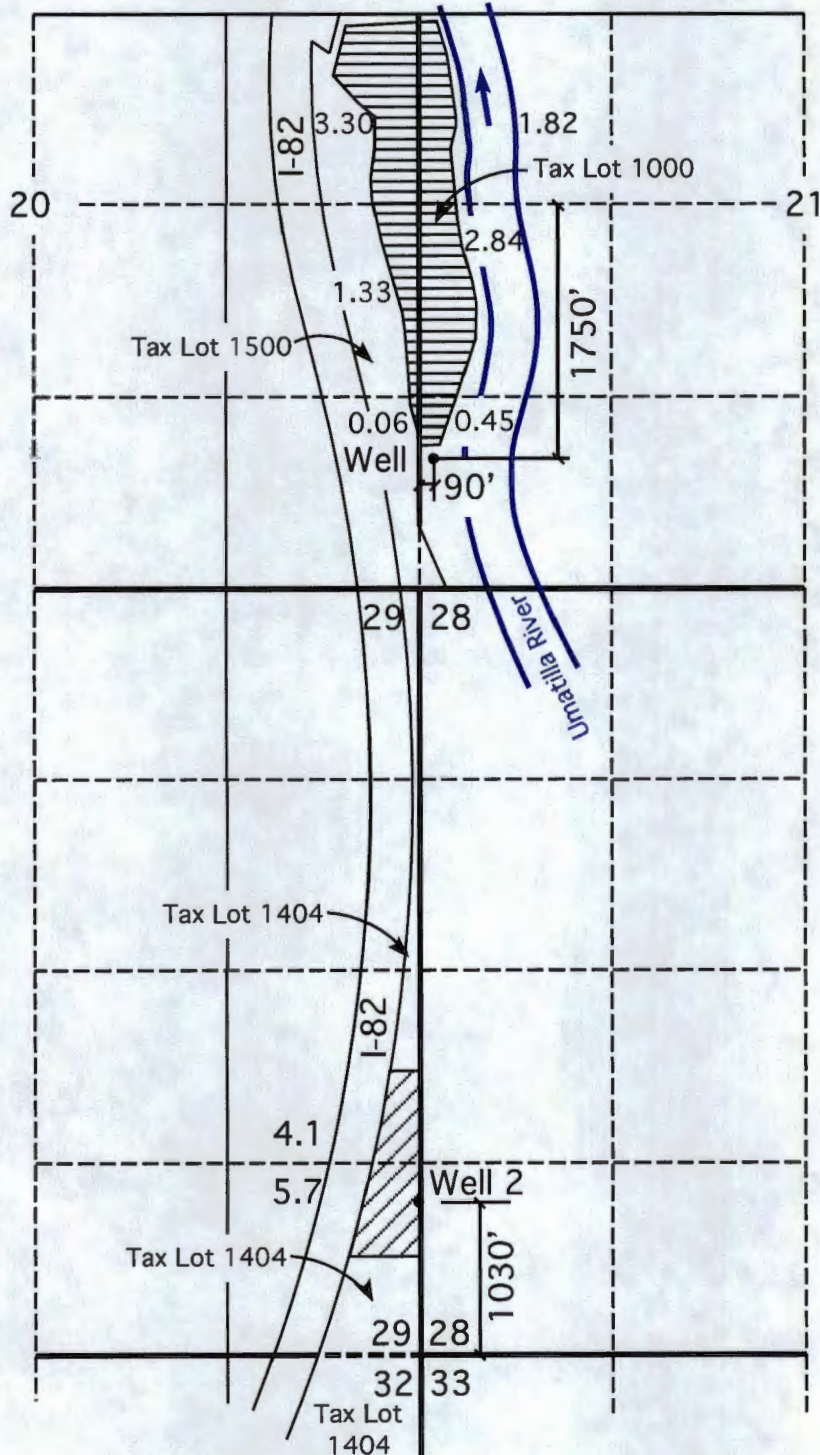
Township 5 North, Range 28 East, W.M.
Umatilla County, Oregon



Well Located 1750' S & 90' E of W 1/4 Corner Section 21
Well 2 Located 1030' N & 10' W of SE Corner Section 29

-  Permit G-7358 Transferred From This Location
-  Permit G-7358 Transferred TO This Location

This Map is for the purpose of identifying the location of Water Rights only and is not intended to provide the legal dimensions or locations of property ownership lines.

TRANSFER MAP
In Name Of
Lon Wadekamper

SCALE 1" = 1320

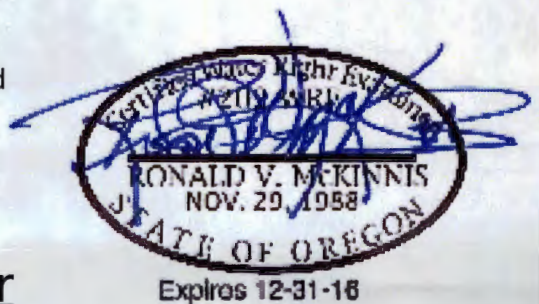

ENGINEERING - LAND SURVEYING - WATER RIGHTS
R. V. McKINNIS ENGINEERING
79980 Prindle Loop Road
Hermiston, Oregon 97838
(541)-567-2017

RECEIVED BY OWRD

NOV 25 2015

SALEM, OR