

Water Rights Transfer Three Sisters Irrigation District

"Off" map

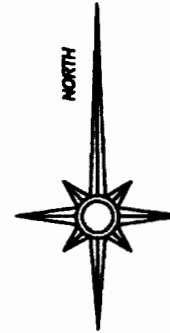
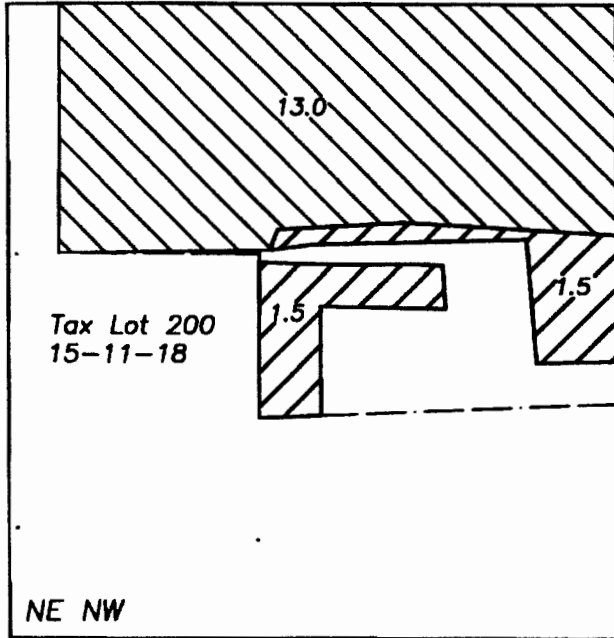

Renewal date: 6/30/2014

Legend



Water to transfer off
Certificate 74135, priority date 1895



Water to remain
Certificate 74135, priority date 1895



Property line

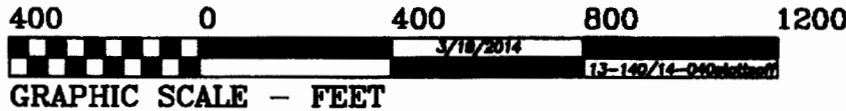

RECEIVED

Section 18
T15S, R11E, W.M.
Deschutes County, Oregon

THIS MAP IS FOR THE PURPOSE OF IDENTIFYING THE LOCATION OF THE WATER RIGHT. IT IS NOT INTENDED TO PROVIDE LEGAL DIMENSIONS OR LOCATIONS OF PROPERTY OWNERSHIP LINES.

WATER RESOURCES DEPT
SALEM, OREGON

DEC 17 2013

2015-01

Water Rights Transfer Three Sisters Irrigation District

"On" map

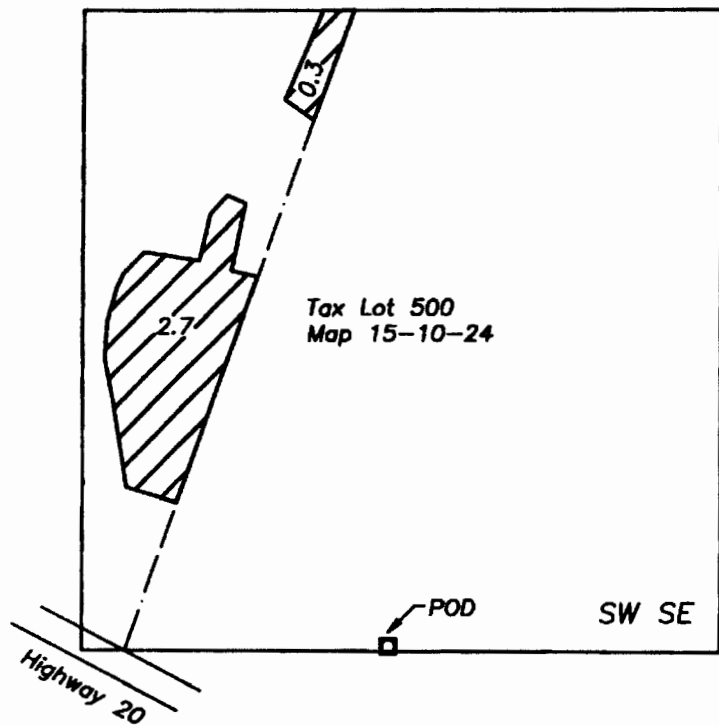

Section 24
T15S, R10E, W.M.
Deschutes County, Oregon

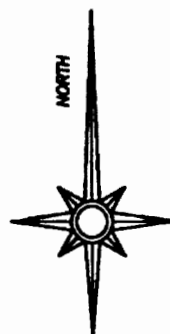

Renewal date: 6/30/2014

Legend



Water to transfer on to land
Certificate 74135 priority date 1895



Property line



GRAPHIC SCALE - FEET

THIS MAP IS FOR THE PURPOSE OF IDENTIFYING THE LOCATION OF THE WATER RIGHT. IT IS NOT INTENDED TO PROVIDE LEGAL DIMENSIONS OR LOCATIONS OF PROPERTY OWNERSHIP LINES.

RECEIVED

DEC 17 2015

WATER RESOURCES DEPT
SALEM, OREGON

2015-01

Township 14 South
Range 11 East

		14		13	
		23		24	

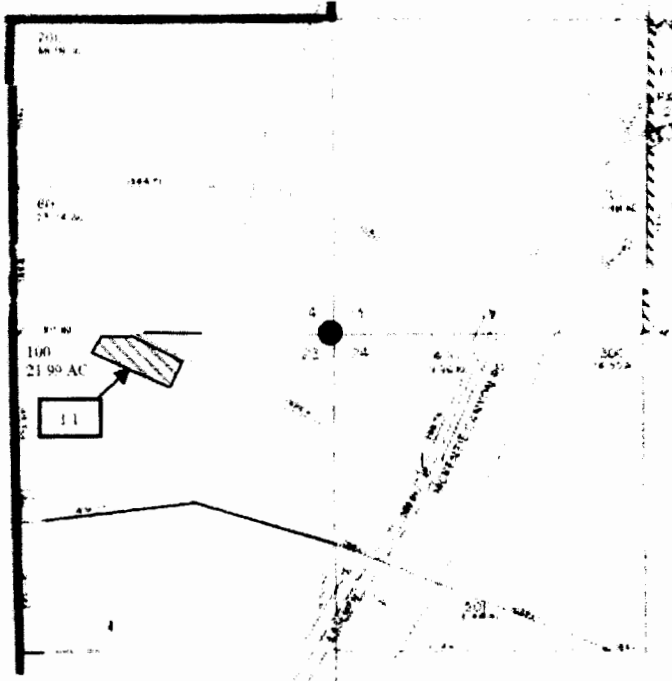

Section 23, NENE
TL 100, 1904, 1.1 Acres

Total 1904 – 1.1 Acres

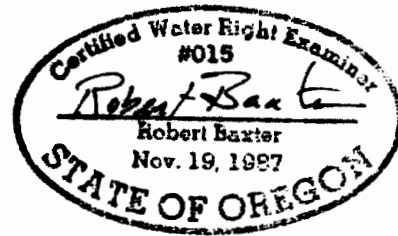

Renewal Date: 12-31-2015

Water Right Transfer "OFF" Map TSID Certificate 74135

 1904 Place of Use ● Section Corner Marker

T14S R11E Sections 23

1 inch equals 800 feet

April 28, 2015

Water Right Services, LLC
P.O. Box 1830
Bend, OR 97709
541-389-2837
johnshort@usa.com

RECEIVED

DEC 17 2015

WATER RESOURCES DEPT
SALEM, OREGON

NORTH

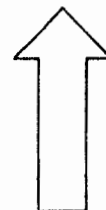

DINN 2015-03

Township 14 South
Range 11 East

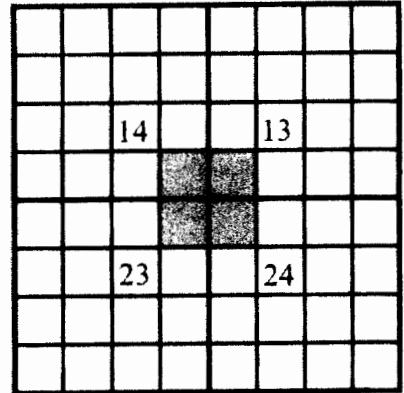
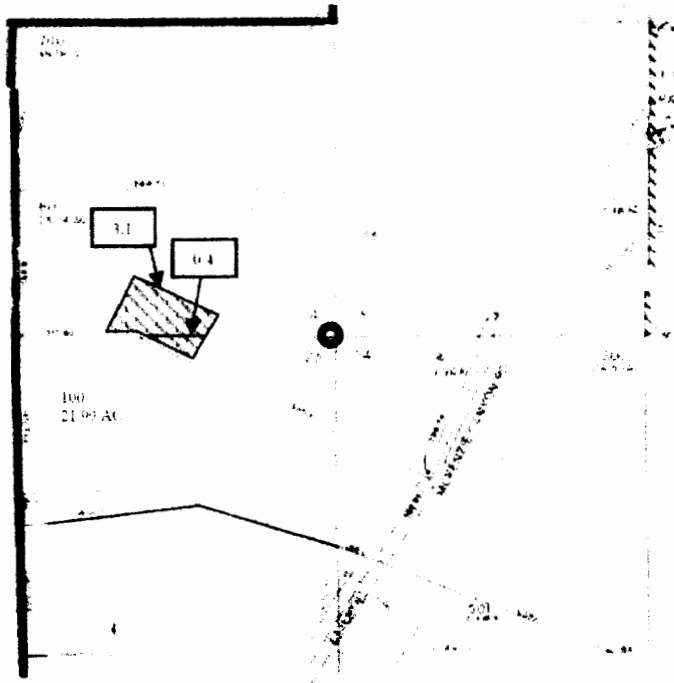

Section 14, SESE
 TL 800, 1904, 3.1 Acres
Section 23, NENE
 TL 400, 1904, 0.4 Acres

Total 1904 – 3.5 Acres

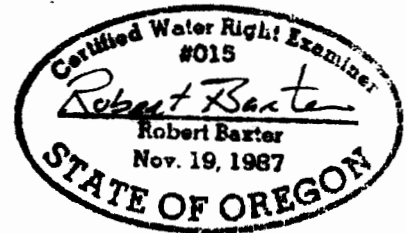

Renewal Date: 12-31-2015

Water Right Transfer "OFF" Map TSID Certificate 74135

 1904 Place of Use ● Section Corner Marker Location

T14S R11E Sections 14 & 23

1 inch equals 800 feet

December 17, 2014

Water Right Services, LLC

P.O. Box 1830
Bend, OR 97709
541-389-2837
johnshort@usa.com

RECEIVED

DEC 17 2015

WATER RESOURCES DEPT
SALEM, OREGON

D INN 2015-03

NORTH

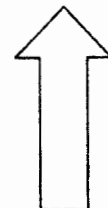

0 200 400 Feet
1" = 400'



T 14 S, R 11 E, SEC 12, WM

DESCHUTES COUNTY, OREGON

WATER RESOURCES DEPT
SALEM, OREGON

DEC 17 2015

RECEIVED

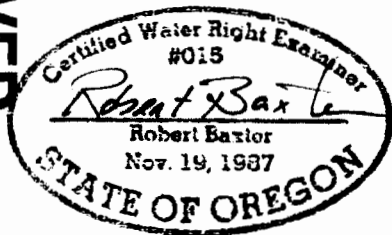

RENEWAL DATE: 12-31-2015

TL 103

SENE

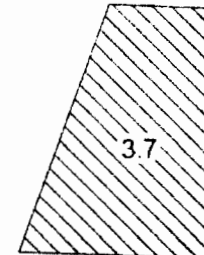
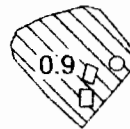

POD 0' N, 0' W OF E 1/4 COR

 PROPOSED POU

 Taxlot Boundaries

QQ



**WATER RIGHT "ON" MAP
FOR JOHN SHEPHERD**

DINV 2015-03

NOTE: THIS MAP IS NOT INTENDED TO
PROVIDE LEGAL DIMENSIONS OR LOCATIONS
OF PROPERTY OWNERSHIP LINES.

APRIL 8, 2015

WATER RIGHT SERVICES, LLC
PO BOX 1830, BEND, OR 97709
CCB # 197121 WWW.OREGONWATER.US

541-389-2837 JOHNSHORT@USA.COM

DINA 0415-03

Water Rights Transfer

Three Sisters Irrigation District

OFF MAP

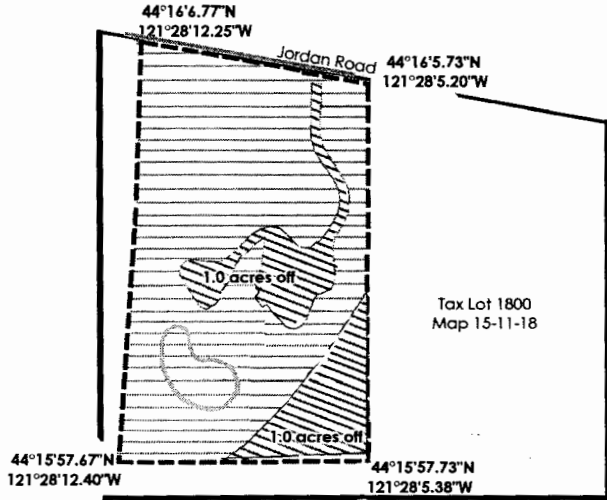

Map coordinates from
Google Earth

Prepared by

Linda Thompson
on behalf of
THREE SISTERS IRRIGATION DISTRICT

Legend

Certificate 74135, priority 12/31/1901



Water to transfer off land



Water to remain



Property Line

Section 18
T15S, R11E, W.M.
Deschutes Co., OR

RECEIVED

DEC 17 2015



GRAPHIC SCALE - FEET

THIS MAP IS FOR THE PURPOSE OF IDENTIFYING THE LOCATION OF THE WATER RIGHT. IT IS NOT INTENDED TO PROVIDE LEGAL DIMENSION OR LOCATIONS OF PROPERTY OWNERSHIP LINES.

DINN 2015-04

WATER RESOURCES DEPT
SALEM, OREGON

Water Rights Transfer

Three Sisters Irrigation District

ON MAP

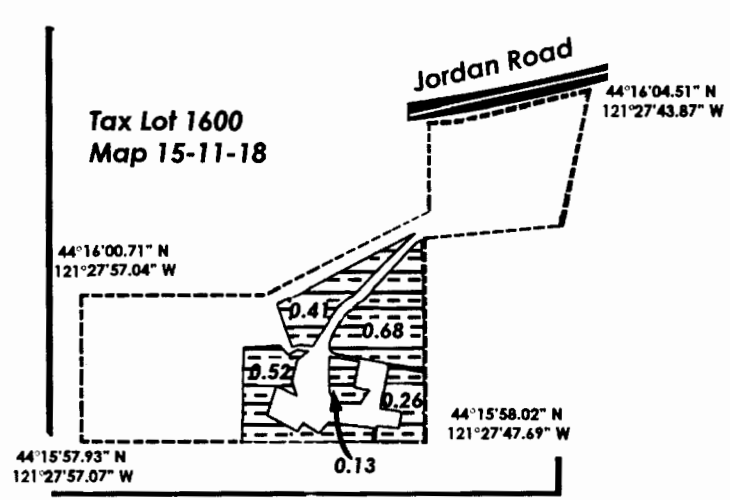

Map coordinates from
Google Earth

Prepared by

Linda Thompson
on behalf of
THREE SISTERS IRRIGATION DISTRICT

Legend

Certificate 74135, priority 12/31/1901

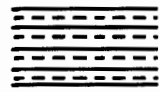

Water to transfer "ON" to land



Property Line

Section 18
T15S, R11E, W.M.
Deschutes Co., OR

RECEIVED

DEC 17 2015



THIS MAP IS FOR THE PURPOSE OF IDENTIFYING THE LOCATION OF THE WATER RIGHT. IT IS NOT INTENDED TO PROVIDE LEGAL DIMENSION OR LOCATIONS OF PROPERTY OWNERSHIP LINES.

DINN 2015-04

WATER RESOURCES DEPT
SALEM, OREGON

Water Rights Transfer

Three Sisters Irrigation District

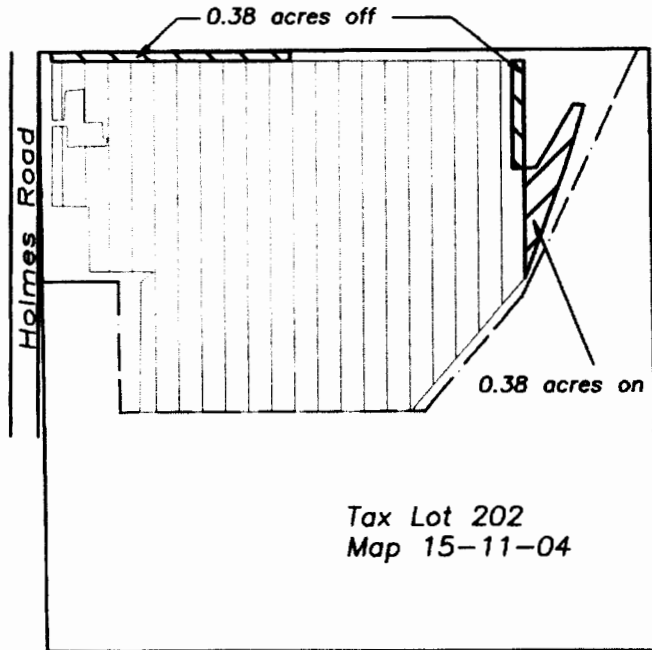

Tax Lot 202
Map 15-11-04

Section 4
T15S, R11E, W.M.
Deschutes Co., OR

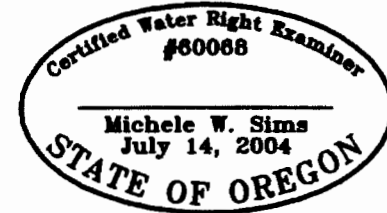

Renewal date: 6/30/2014

Legend

Certificate 74135, priority 12/31/1895

Water to transfer off land

Water to transfer on land

Water to remain

Property line

400 0 400 800 1200



GRAPHIC SCALE - FEET

THIS MAP IS FOR THE PURPOSE OF IDENTIFYING THE LOCATION OF THE WATER RIGHT. IT IS NOT INTENDED TO PROVIDE LEGAL DIMENSIONS OR LOCATIONS OF PROPERTY OWNERSHIP LINES.

RECEIVED

DEC 17 2015

WATER RESOURCES DEPT
SALEM, OREGON

DIVISION 2015-05

Elwing 580 Transfer

Water Rights Transfer Three Sisters Irrigation District

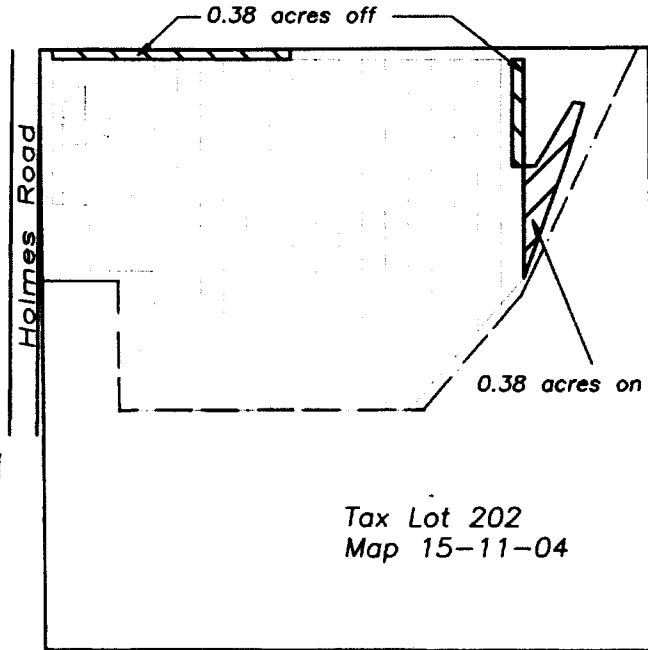

Tax Lot 202
Map 15-11-04

Section 4
T15S, R11E, W.M.
Deschutes Co., OR

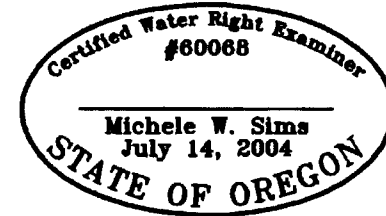
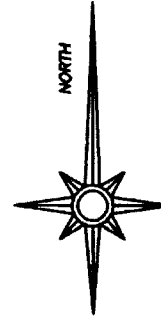

Renewal date: 6/30/2014

Legend

Certificate 74135, priority 12/31/1895

 Water to transfer off land

 Water to transfer on land

 Water to remain

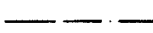
 Property line



GRAPHIC SCALE - FEET

THIS MAP IS FOR THE PURPOSE OF IDENTIFYING THE LOCATION OF THE WATER RIGHT. IT IS NOT INTENDED TO PROVIDE LEGAL DIMENSIONS OR LOCATIONS OF PROPERTY OWNERSHIP LINES.

RECEIVED

DEC 17 2014

WATER RESOURCES DEPT
SALEM, OREGON

12/17/14 2015-05

Application Map

Water Rights Transfer



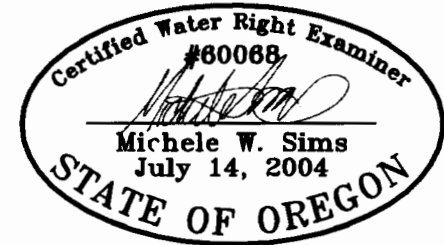
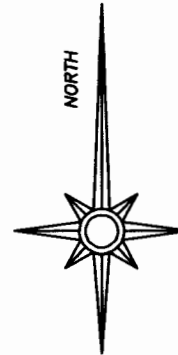
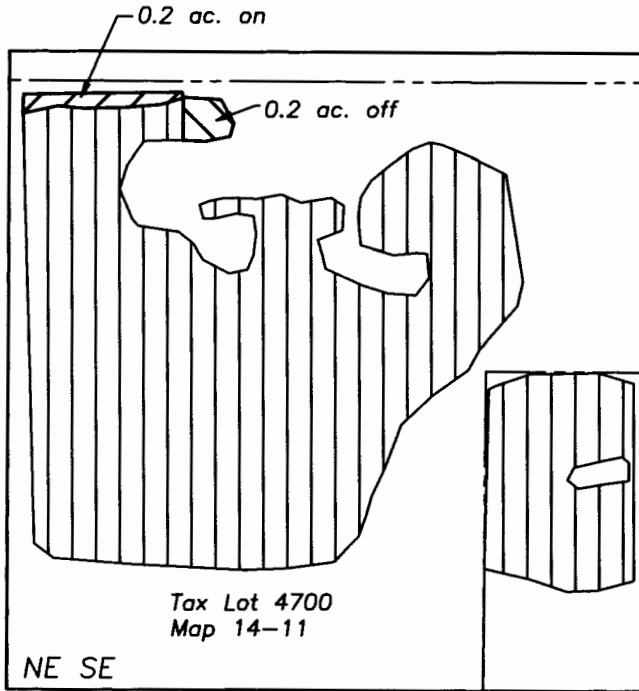

Three Sisters Irrigation District



Renewal date: 6/30/2016

RECEIVED

Section 30
T14S R11E, W.M
Deschutes Co. OR

-  Portion of Certificate 874135 to transfer on to land. (Priority date 1895)
-  Portion of Certificate 74135 to transfer off land. (Priority date 1895)
-  Portion of Certificate 74135 to remain (Priority date 1895)
-  Tax lot boundary
-  1/16 Section lines

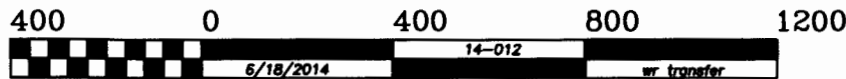

GRAPHIC SCALE - FEET

THIS MAP IS FOR THE PURPOSE OF IDENTIFYING THE LOCATION OF THE WATER RIGHT. IT IS NOT INTENDED TO PROVIDE LEGAL DIMENSIONS OR LOCATIONS OF PROPERTY OWNERSHIP LINES.

RICHARDSON DMM 2015-06





WATER RESOURCES DEPT
SALEM, OREGON

0 660 1,320
 Feet 
 1" = 1320'



DESCHUTES COUNTY, OREGON

T 14 S, R 11 E, WM

-  74135 POU 1895 "OFF"
-  74135 POU 1904 "OFF"
-  TAXLOT BOUNDARIES
-  SECTION LINES

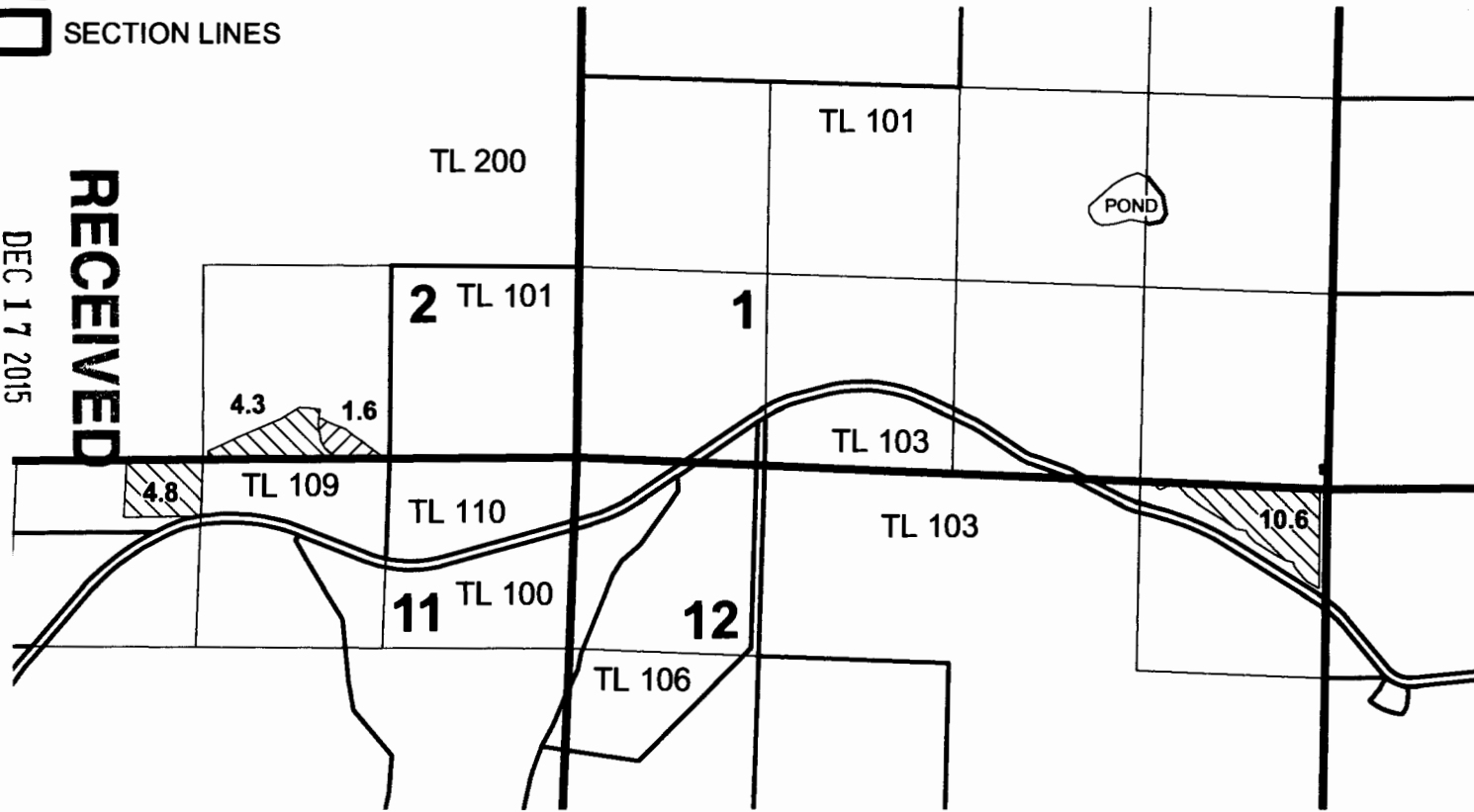

RECEIVED
 DEC 17 2015
 WATER RESOURCES DEPT
 SALEM, OREGON



**WATER RIGHT TRANSFER "OFF" MAP
 FOR LONG HOLLOW RANCH**

CERTIFICATE 74135 *D/MN 2015-08*

NOTE: THIS MAP IS NOT INTENDED TO
 PROVIDE LEGAL DIMENSIONS OR LOCATIONS
 OF PROPERTY OWNERSHIP LINES.

DECEMBER 23, 2014

WATER RIGHT SERVICES, LLC

PO BOX 1830, BEND, OR 97709

CCB # 197121 WWW.OREGONWATER.US





541-389-2837

JOHNSHORT@USA.COM

0 660 1,320
 Feet 
 1" = 1320'



DESCHUTES COUNTY, OREGON
T 14 S, R 11 E, WM

-  74135 POU 1904 "ON"
-  74135 POU 1895 "ON"
-  TAXLOT BOUNDARIES
-  SECTION LINES

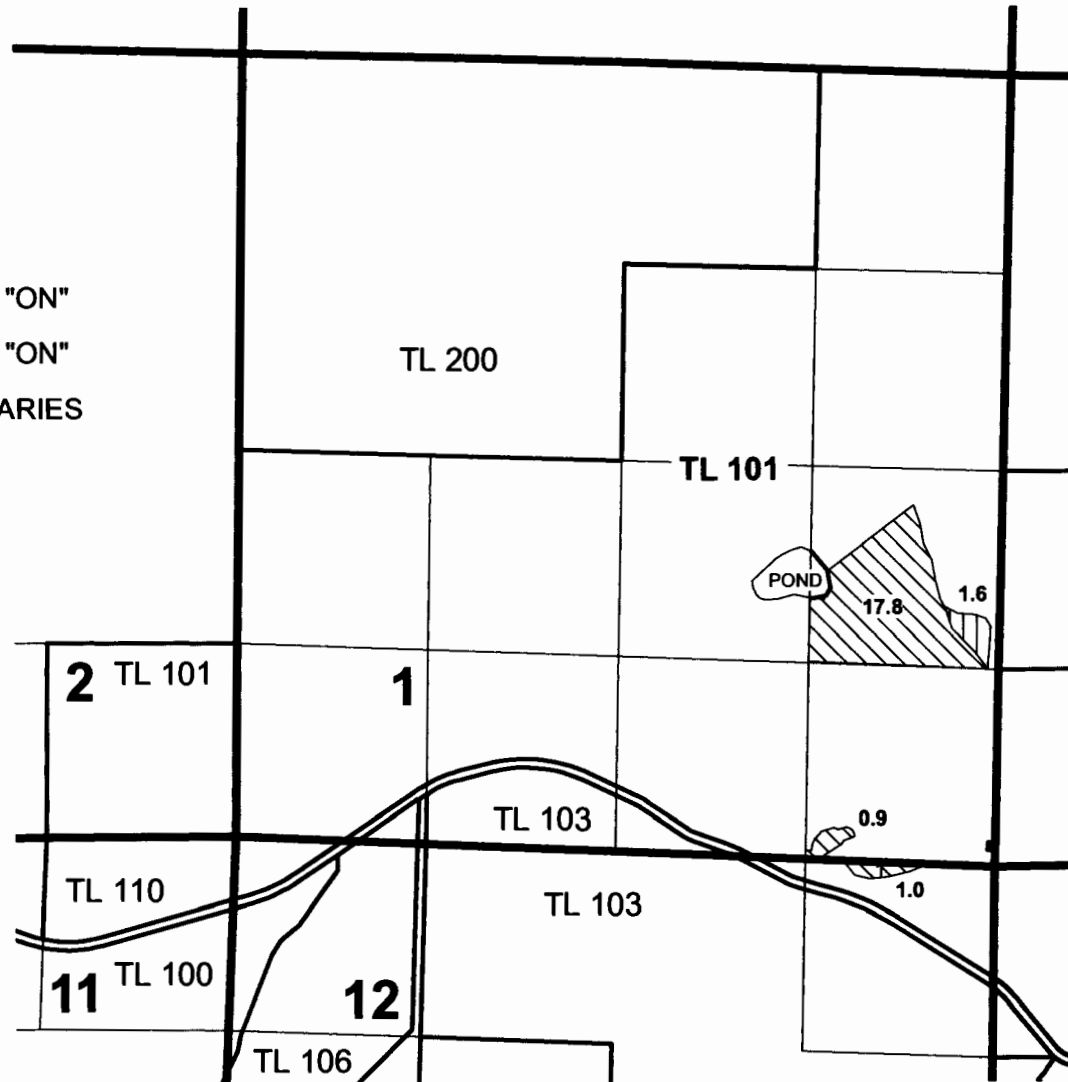

RECEIVED
 DEC 17 2015
 WATER RESOURCES DEPT
 SALEM, OREGON



**WATER RIGHT TRANSFER "ON" MAP
 FOR LONG HOLLOW RANCH**

CERTIFICATE 74135 DINN 2015 *OR*

NOTE: THIS MAP IS NOT INTENDED TO
 PROVIDE LEGAL DIMENSIONS OR LOCATIONS
 OF PROPERTY OWNERSHIP LINES.

DECEMBER 23, 2014

WATER RIGHT SERVICES, LLC
 PO BOX 1830, BEND, OR 97709
 CCB # 197121 WWW.OREGONWATER.US

541-389-2837 JOHNSHORT@USA.COM

**WATER RIGHTS TRANSFER MAP
LOCATED IN THE NW 1/4 OF
SECTION 8, TOWNSHIP 15
SOUTH, RANGE 11 EAST, W.M.,
DESCHUTES COUNTY, OREGON**



I, DIRK P. DURYEE, CERTIFIED WATER RIGHT EXAMINER IN THE STATE OF OREGON, HEREBY CERTIFY THIS TRANSFER MAP WAS PREPARED UNDER MY DIRECT SUPERVISION. THE PREPARATION OF THIS MAP IS FOR THE PURPOSE OF IDENTIFYING THE LOCATION OF THE WATER RIGHT ONLY AND HAS NO INTENT TO PROVIDE DIMENSIONS OR LOCATIONS OF PROPERTY OWNERSHIP LINES.

118.6 AC EXISTING
12.70 AC "OFF"
11.00 AC "ON"

RENEWS: 12-31-15

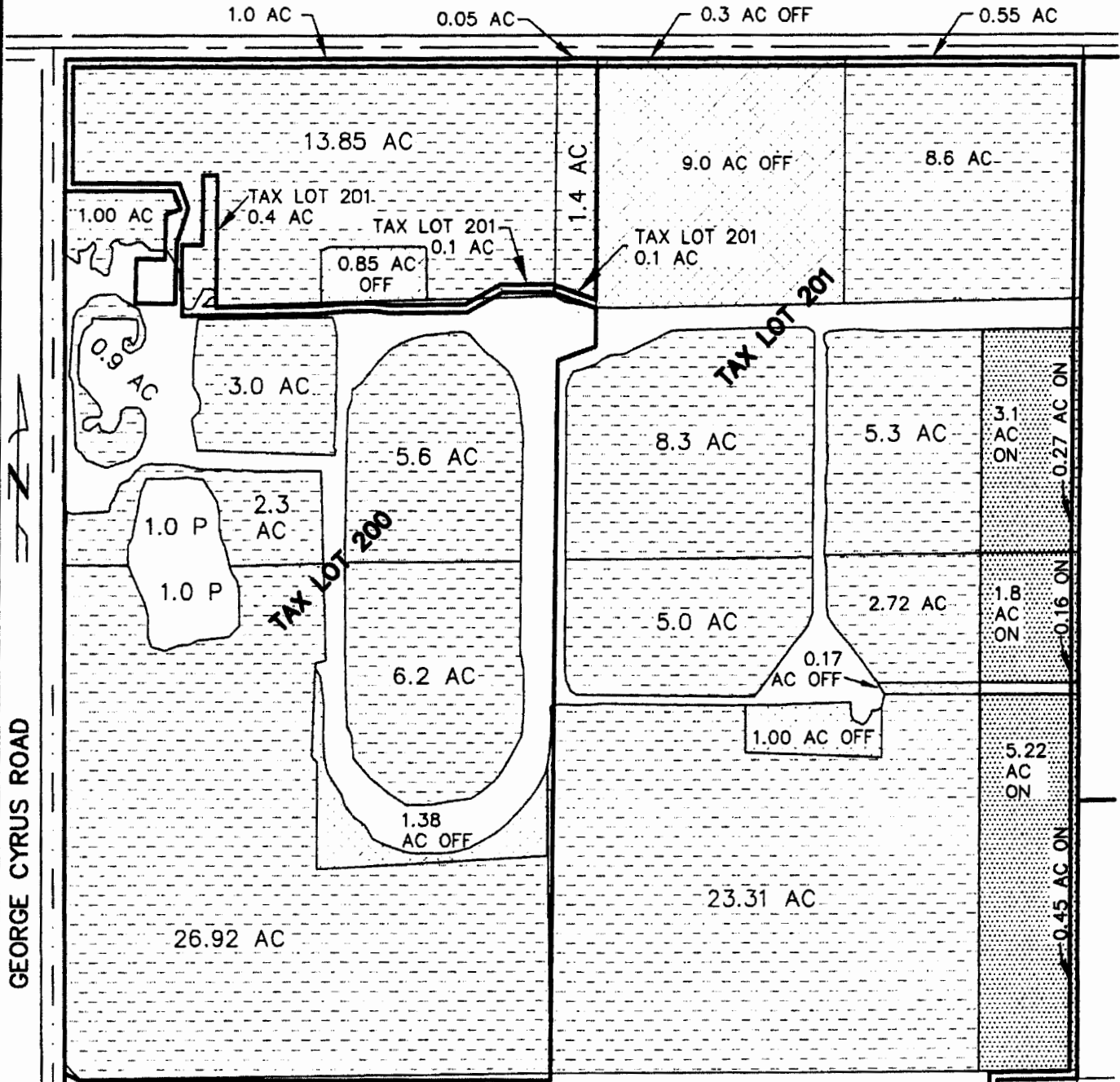

RECEIVED

DEC 17 2015

TYE ENGINEERING, INC.

WATER RESOURCES DEPT
SALEM, OREGON

725 NW HILL, BEND, OREGON 97701 (541) 389-6959

2015-water rights_Kris Olson.dwg

DATE: AUG. 4, 2015

SCALE: 1"=400'

DRAWN BY: P.A.T.

DINN 2015-09

2015-09

WATER RIGHTS TRANSFER MAP
 LOCATED IN THE SE 1/4 OF SECTION 8, TOWNSHIP 15 SOUTH, RANGE
 11 EAST, W.M., DESCHUTES COUNTY, OREGON

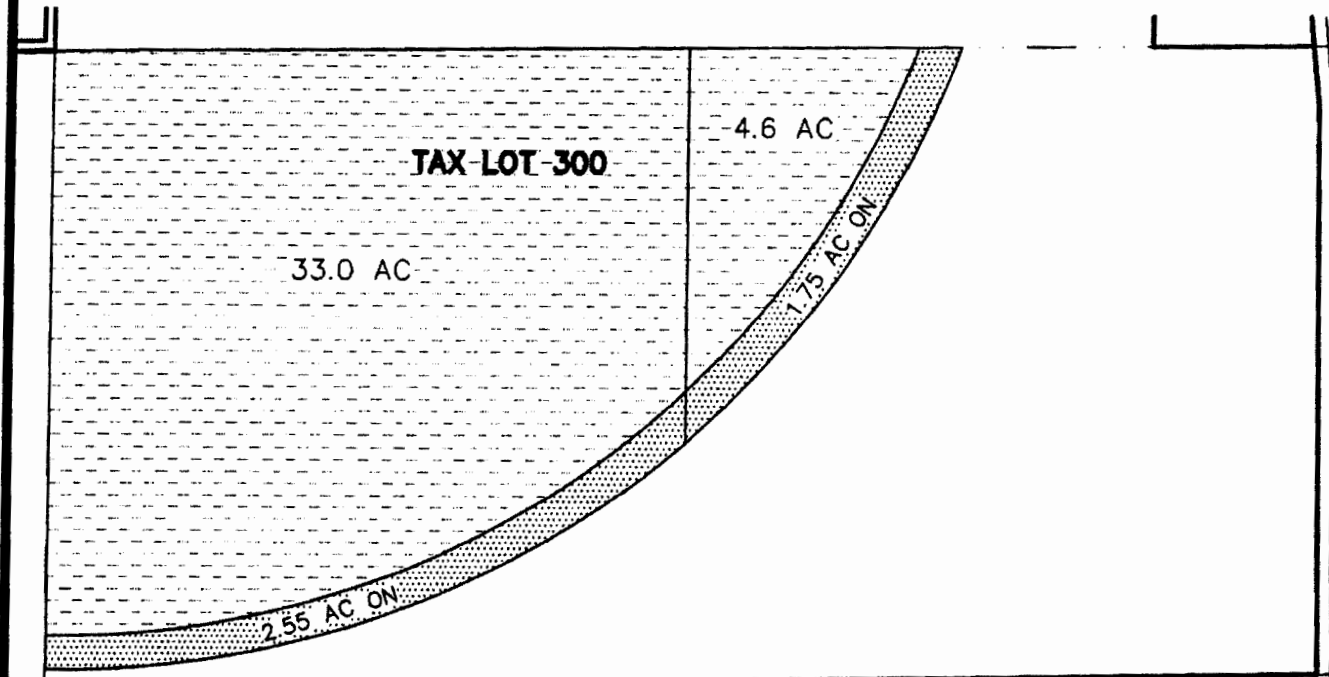

- 4.3 AC "ON"
- 37.6 AC EXISTING



DIRK P. DURYEE
 APRIL 23, 2015
 STATE OF OREGON
 RENEWS: 12-31-15

RECEIVED

DEC 17 2015

I, DIRK P. DURYEE, CERTIFIED WATER RIGHT EXAMINER IN THE STATE OF OREGON, HEREBY CERTIFY THAT THIS TRANSFER MAP WAS PREPARED UNDER MY DIRECT SUPERVISION. THE PREPARATION OF THIS MAP IS FOR THE PURPOSE OF IDENTIFYING THE LOCATION OF THE WATER RIGHT ONLY AND HAS NO INTENT TO PROVIDE DIMENSIONS OR LOCATIONS OF PROPERTY OWNERSHIP LINES.

WATER RESOURCES DEPT
 SALEM, OREGON

TYE ENGINEERING, INC.

725 NW HILL, BEND, OREGON 97701 (541) 389-6959

2015-water rights_Kris Olson.dwg

DATE: AUG 4, 2015

SCALE: 1"=400'

DRAWN BY: P.A.T.

DINN 2015-09

2015-09

Water Rights Transfer "Off" Map Three Sisters Irrigation District

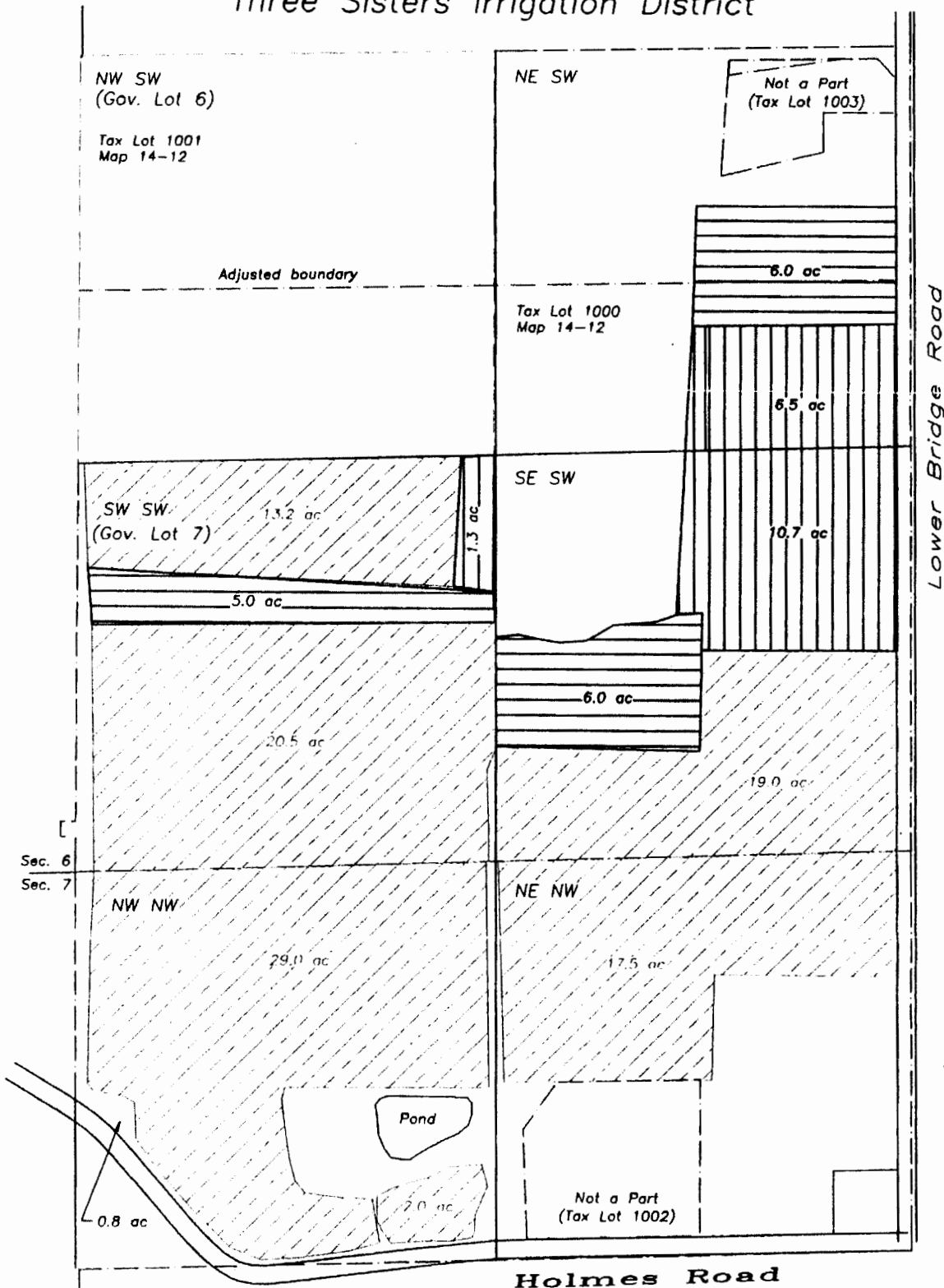

Section 6 and 7
T14s, R12E, W.M.
Deschutes County, Oregon

- Water to transfer OFF (Certificate 74135, priority date 1895)
- Water to transfer OFF (Certificate 74135, priority date 1904)
- Water to remain (Certificate 74135, priority date 1895)

1/4/2015

 Certified Water Right Examiner
 #80088
 Michele W. Sims
 July 14, 2004
 STATE OF OREGON
 Renewal date: 6/30/2016

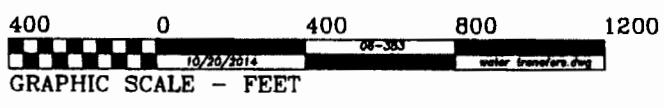

THIS MAP IS FOR THE PURPOSE OF IDENTIFYING THE LOCATION OF THE WATER RIGHT. IT IS NOT INTENDED TO PROVIDE LEGAL DIMENSIONS OR LOCATIONS OF PROPERTY OWNERSHIP LINES.

Fred A. Ast, Jr. and Associates 157 Sisters Park Dr. Sisters, OR 97759 541-549-7851

RECEIVED

DEC 17 2015

WATER RESOURCES DEPT
SALEM, OREGON

DINN 2015-02

Water Rights Transfer "On" Map Three Sisters Irrigation District

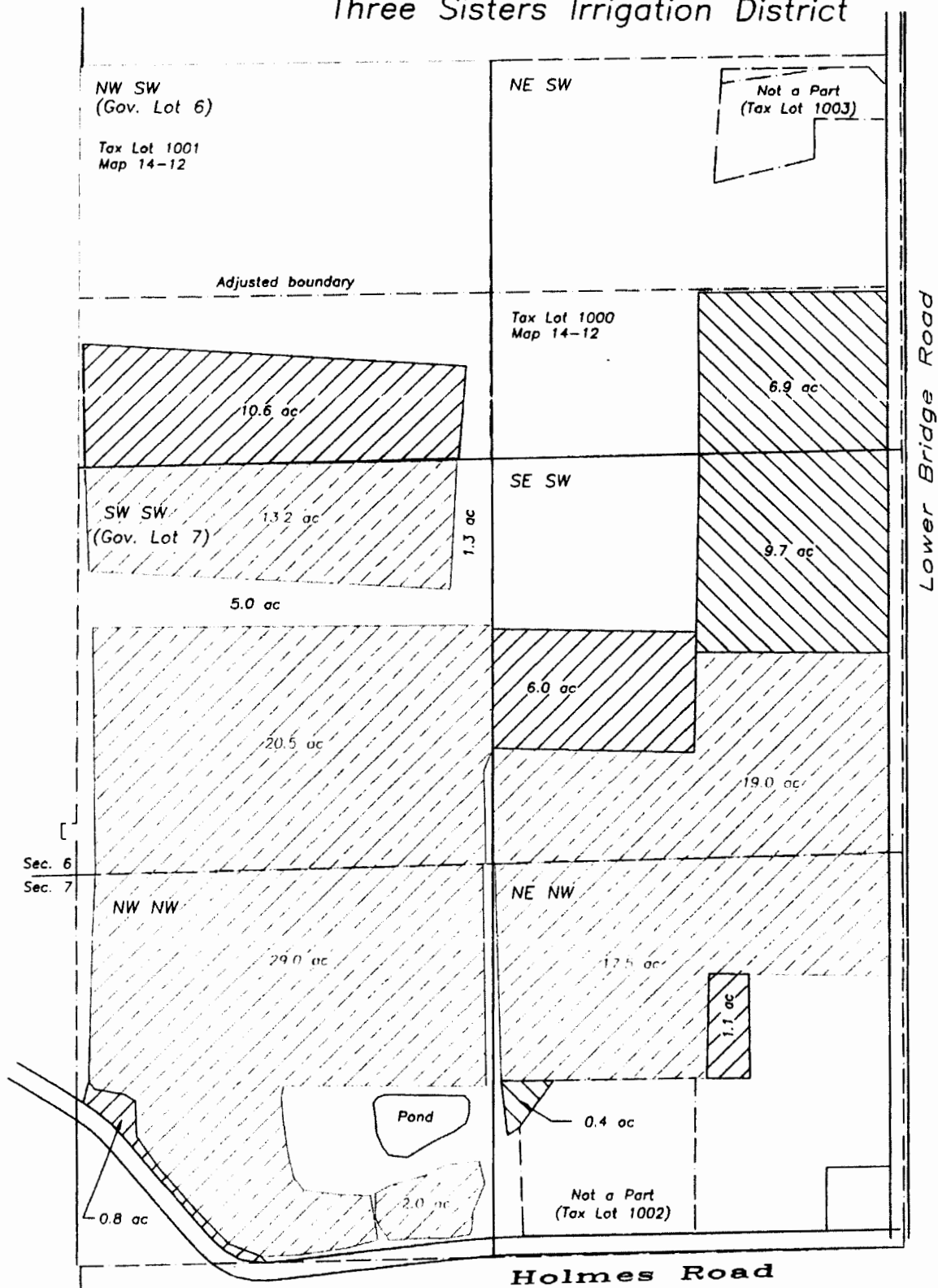

Fred A. Ast, Jr. and Associates 157 Sisters Road, Sisters, OR 97759 541-549-7851

RECEIVED

DEC 17 2015

WATER RESOURCES DEPT
SALEM, OREGON

DINN 2015-02

Water Off Map

Three Sisters Irrigation District

Water Rights Transfer

POINT OF DIVERSION
31' NORTH AND 36' EAST FROM
C/4 CORNER SEC. 4

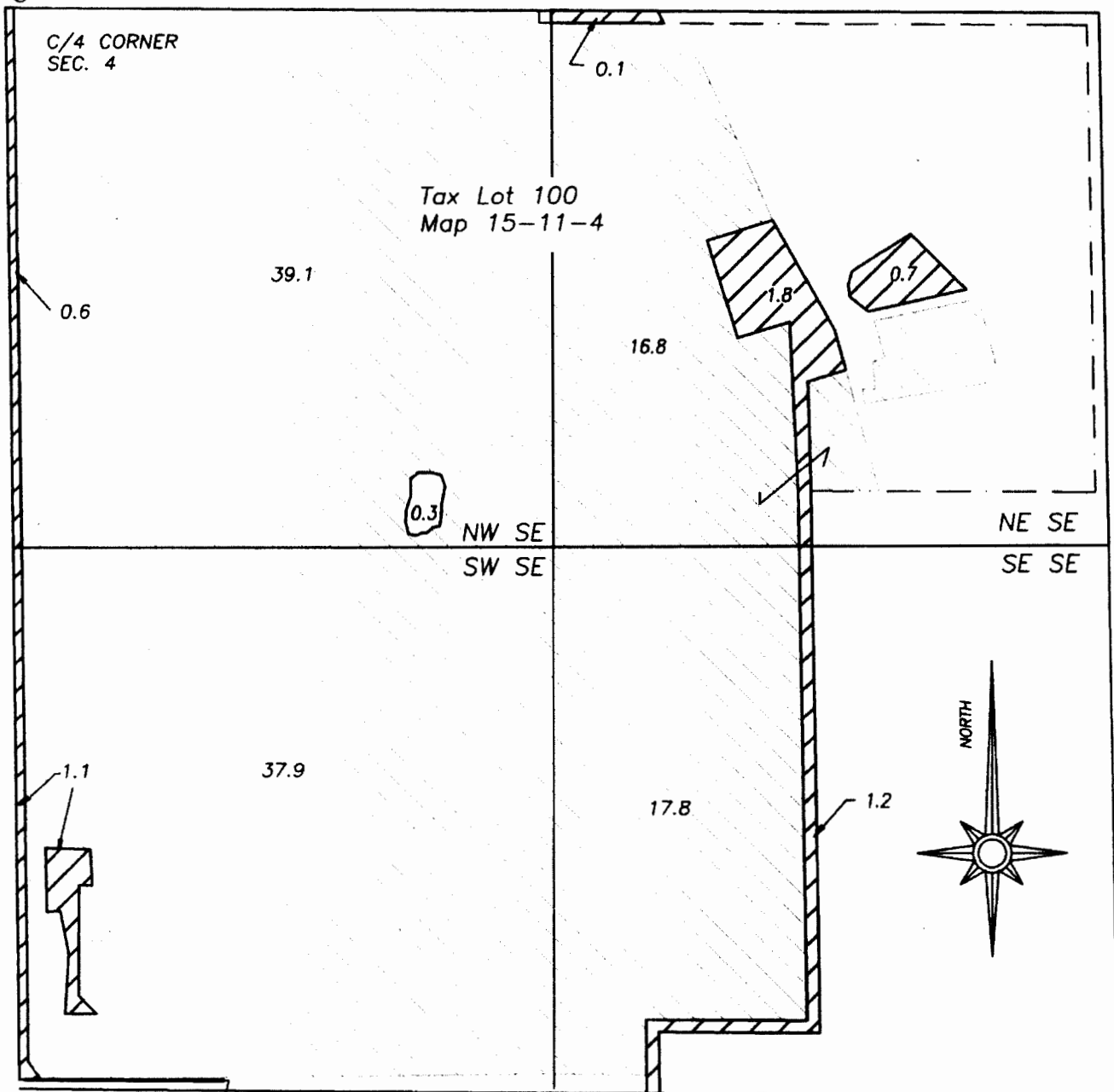

Section 4
T15S R11E, WM
Deschutes Co, OR

Legend



Water to transfer off land
(Cert. 74135 priority 1895)

Water to remain

--- Property line

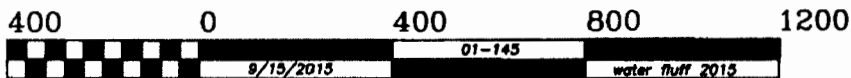

GRAPHIC SCALE: 1"=400'

THIS MAP IS FOR THE PURPOSE OF IDENTIFYING THE LOCATION OF THE WATER RIGHT. IT IS NOT INTENDED TO PROVIDE LEGAL DIMENSIONS OR LOCATIONS OF PROPERTY OWNERSHIP LINES.



Renewal date: 6/30/2016

RECEIVED

DEC 17 2015

WATER RESOURCES DEPT
SALEM, OREGON

DINN 2015-10

Water On Map

Three Sisters Irrigation District

Water Rights Transfer

POINT OF DIVERSION
31' NORTH AND 36' EAST FROM
C/4 CORNER SEC. 4

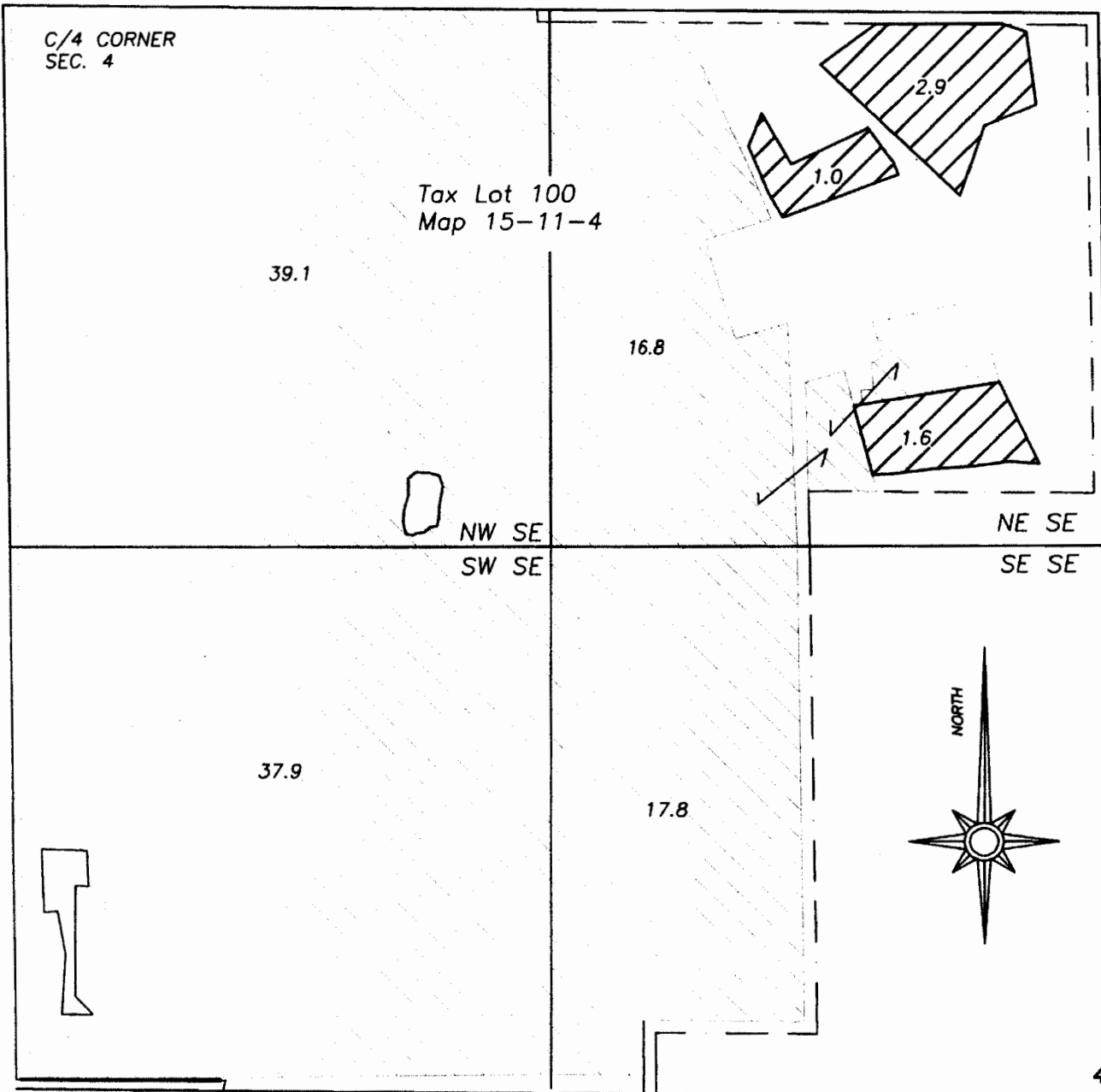



4 3
9 10

Section 4
T15S R11E, WM
Deschutes Co, OR

McKenzie Highway

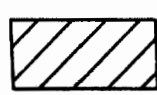
Legend

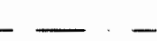
-  Water to transfer on to land
(Cert. 74135 priority 1895)
-  Water to remain
-  Property line

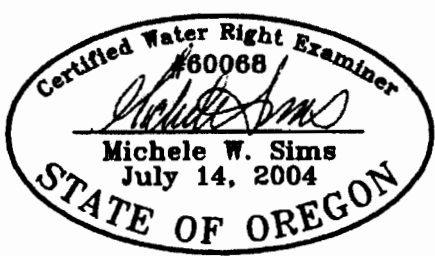

Renewal date: 6/30/2016

RECEIVED

DEC 17 2015

WATER RESOURCES DEPT
SALEM, OREGON

DINN 2015-10

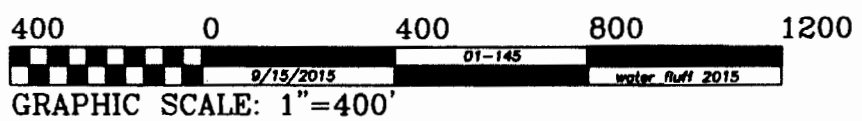

GRAPHIC SCALE: 1"=400'

THIS MAP IS FOR THE PURPOSE OF IDENTIFYING THE LOCATION OF THE WATER RIGHT. IT IS NOT INTENDED TO PROVIDE LEGAL DIMENSIONS OR LOCATIONS OF PROPERTY OWNERSHIP LINES.

Fred A. Ast, Jr. and Associates 157 Sisters Park Dr. P.O. Box 751 Sisters, OR 97759 541-549-7851

PRODUCED BY AN AUTODESK EDUCATIONAL PRODUCT