

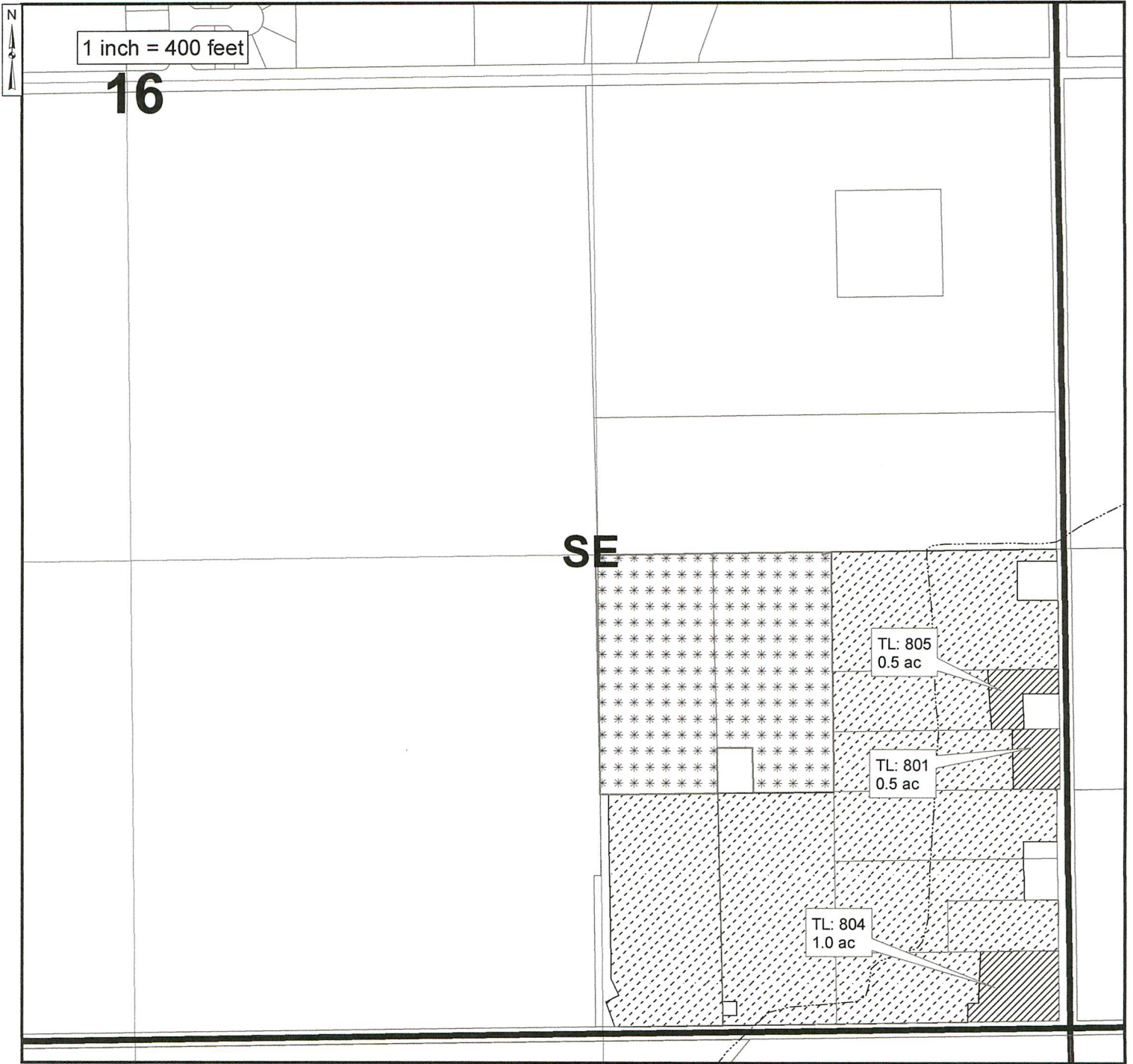



2015 PERMANENT DISTRICT TRANSFER  
 TOWNSHIP 4 NORTH, RANGE 25 EAST, WILLAMETTE MERIDIAN  
 West Extension Irrigation District - Morrow County  
 "FROM" LANDS

Date: Mar 10, 2015



 Authorized Place of Use C.79924/79929/87872  
 2.0 acres in SE/SE, Sec. 16 T4N, R25E, W.M.

 Remaining Water Right C.79924/79929/87872  
 25.5 acres in SE/SE, Sec. 16 T4N, R25E, W.M.

 Remaining Water Right C.79928/79929  
 9.5 acres in SE/SE, Sec. 16 T4N, R25E, W.M.

T 12220

RECEIVED BY OWRD

6



DEC 21 2015

SALEM, OR

THE PURPOSE OF THIS MAP IS TO IDENTIFY THE LOCATION OF THE WATER RIGHT. IT IS NOT INTENDED TO PROVIDE INFORMATION RELATED TO THE LOCATION OF PROPERTY OWNERSHIP BOUNDARY LINES.

2015 PERMANENT DISTRICT TRANSFER  
 TOWNSHIP 5 NORTH, RANGE 26 EAST, WILLAMETTE MERIDIAN  
 West Extension Irrigation District - Morrow County  
 "FROM" LANDS

Date: Mar 06, 2015

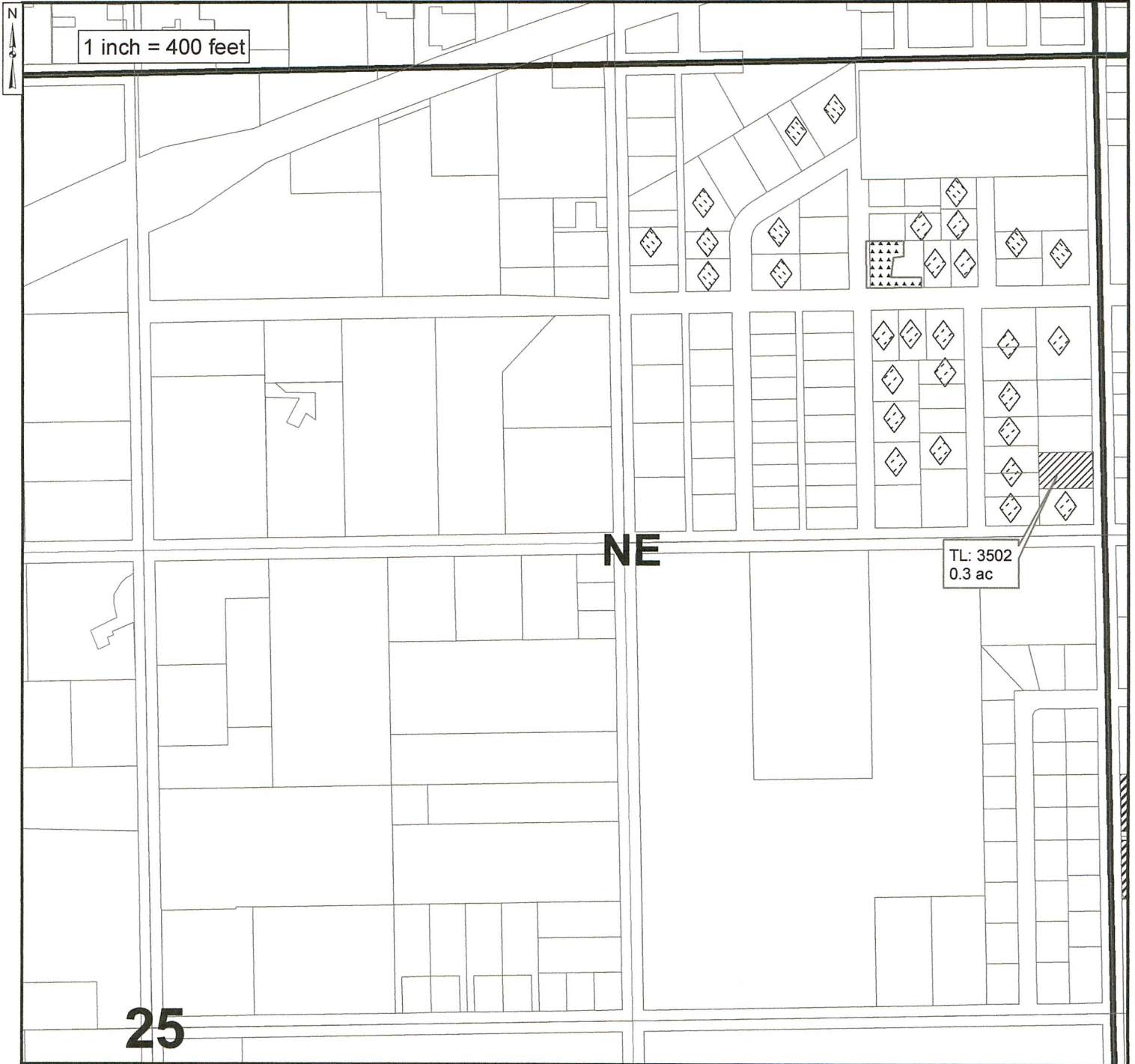

 Authorized Place of Use C.79924/79929/87872  
 0.3 acres in NE/NE, Sec. 25 T5N, R26E, W.M.

 Remaining Water Right C.79924/79929/87872  
 5.15 acres in NE/NE, Sec. 25 T5N, R26E, W.M.

 Remaining Water Right C.79924  
 2.9 acres in NE/NE, Sec. 25 T5N, R26E, W.M.

 Remaining Water Right C.79925/79929  
 0.3 acres in NE/NE, Sec. 25 T5N, R26E, W.M.

T 12220

RECEIVED BY OWRD

DEC 21 2015

SALEM, OR



J-U-B ENGINEERS, INC.



WEST EXTENSION IRRIGATION DISTRICT

THE PURPOSE OF THIS MAP IS TO IDENTIFY THE LOCATION OF THE WATER RIGHT. IT IS NOT INTENDED TO PROVIDE INFORMATION RELATED TO THE LOCATION OF PROPERTY OWNERSHIP BOUNDARY LINES.

7

2015 PERMANENT DISTRICT TRANSFER  
 TOWNSHIP 5 NORTH, RANGE 27 EAST, WILLAMETTE MERIDIAN  
 West Extension Irrigation District - Morrow County  
 "FROM" LANDS

Date: Mar 10, 2015

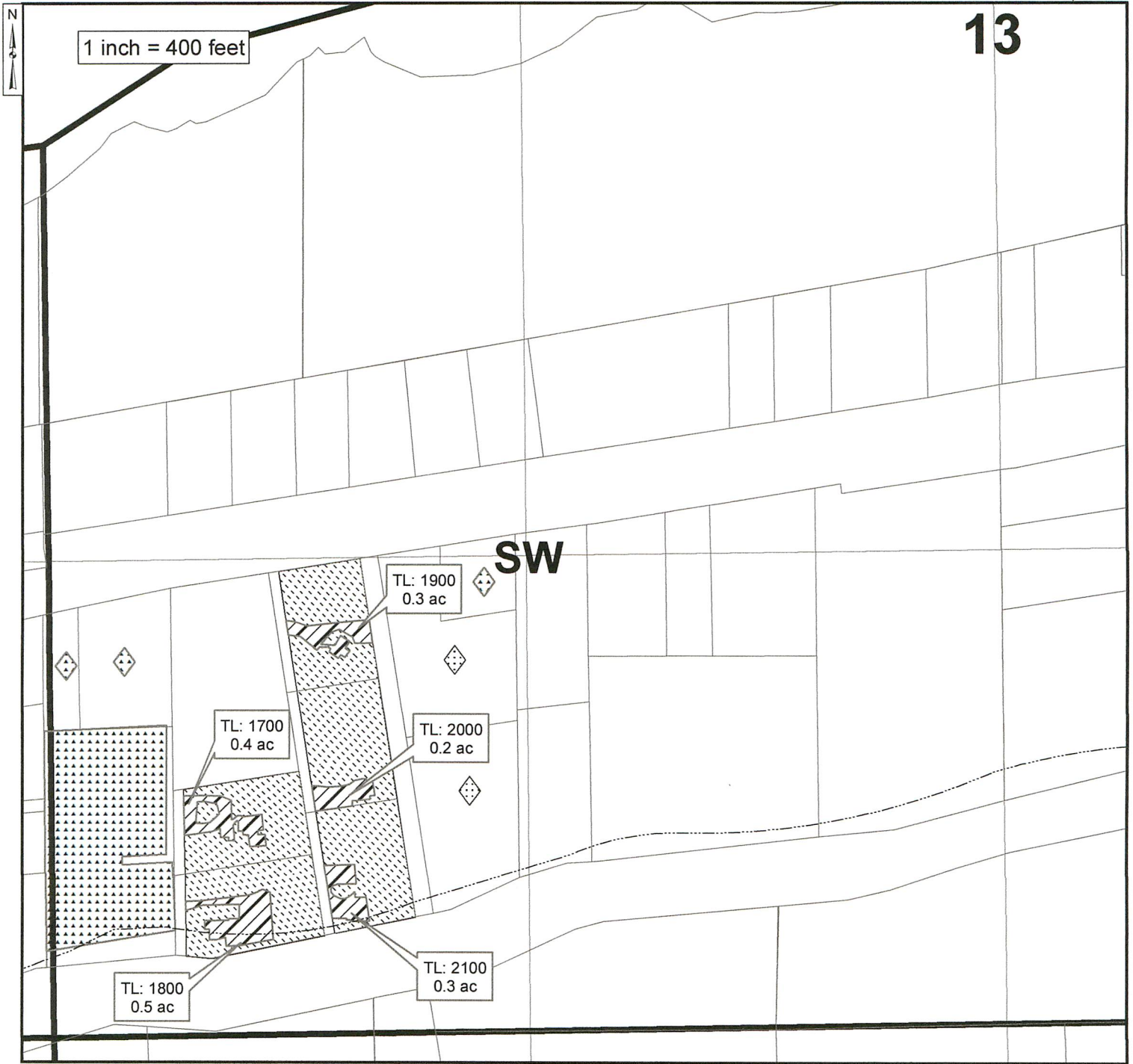

 Authorized Place of Use C.79924/87872  
 1.7 acres in SW/SW, Sec. 13 T5N, R27E, W.M.

 Remaining Water Right C.79924/87872  
 6.8 acres in SW/SW, Sec. 13 T5N, R27E, W.M.

 Remaining Water Right C.79925  
 5.0 acres in SW/SW, Sec. 13 T5N, R27E, W.M.

 Remaining Water Right C.79925/79929  
 8.20 acres in SW/SW, Sec. 13 T5N, R27E, W.M.

RECEIVED BY OWRD



T 12220

DEC 21 2015

SALEM, OR



THE PURPOSE OF THIS MAP IS TO IDENTIFY THE LOCATION OF THE WATER RIGHT. IT IS NOT INTENDED TO PROVIDE INFORMATION RELATED TO THE LOCATION OF PROPERTY OWNERSHIP BOUNDARY LINES.

2015 PERMANENT DISTRICT TRANSFER  
 TOWNSHIP 5 NORTH, RANGE 27 EAST, WILLAMETTE MERIDIAN  
 West Extension Irrigation District - Morrow County  
 "FROM" LANDS

Date: Mar 06, 2015

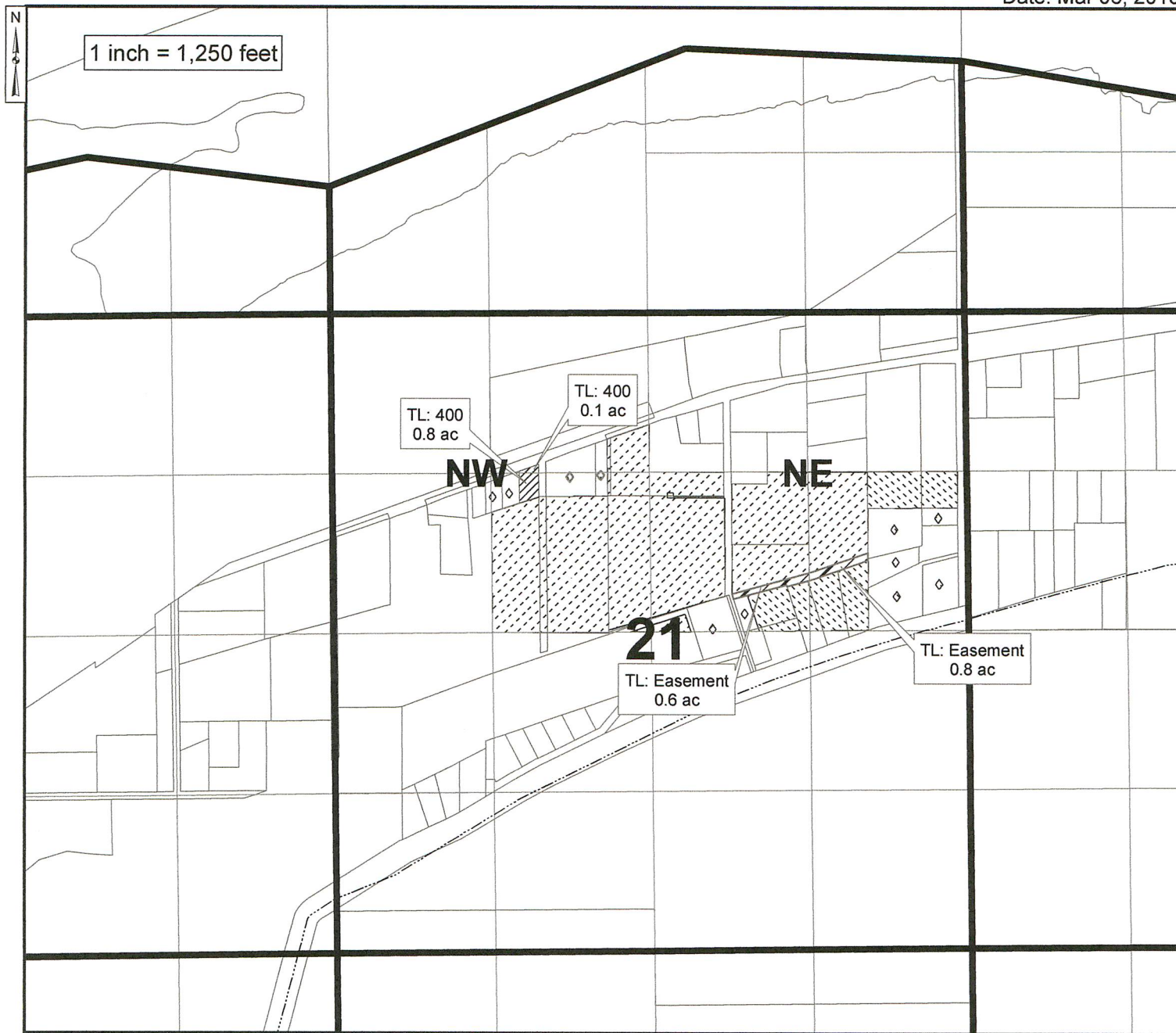

 Authorized Place of Use C.79924/79929/87872

0.1 acres in NE/NW, Sec. 21 T5N, R27E, W.M.  
 0.8 acres in SE/NW, Sec. 21 T5N, R27E, W.M.

 Authorized Place of Use C.79924/87872

0.6 acres in SW/NE, Sec. 21 T5N, R27E, W.M.  
 0.8 acres in SE/NE, Sec. 21 T5N, R27E, W.M.

 Remaining Water Right C.79924/87872

24.3 acres in SE/NE, Sec. 21 T5N, R27E, W.M.  
 4.2 acres in SW/NE, Sec. 21 T5N, R27E, W.M.

 Remaining Water Right C.79925/79929

1.8 acres in NE/NW, Sec. 21 T5N, R27E, W.M.  
 2.2 acres in SE/NW, Sec. 21 T5N, R27E, W.M.

 Remaining Water Right C.79924/79929/87872

31.7 acres in SW/NE, Sec. 21 T5N, R27E, W.M.  
 7.1 acres in SE/NE, Sec. 21 T5N, R27E, W.M.  
 2.8 acres in NE/NW, Sec. 21 T5N, R27E, W.M.  
 25.7 acres in SE/NW, Sec. 21 T5N, R27E, W.M.

RECEIVED BY OWRD

9

2015 PERMANENT DISTRICT TRANSFER  
 TOWNSHIP 5 NORTH, RANGE 27 EAST, WILLAMETTE MERIDIAN  
 West Extension Irrigation District - Morrow County  
 "FROM" LANDS

Date: Mar 10, 2015

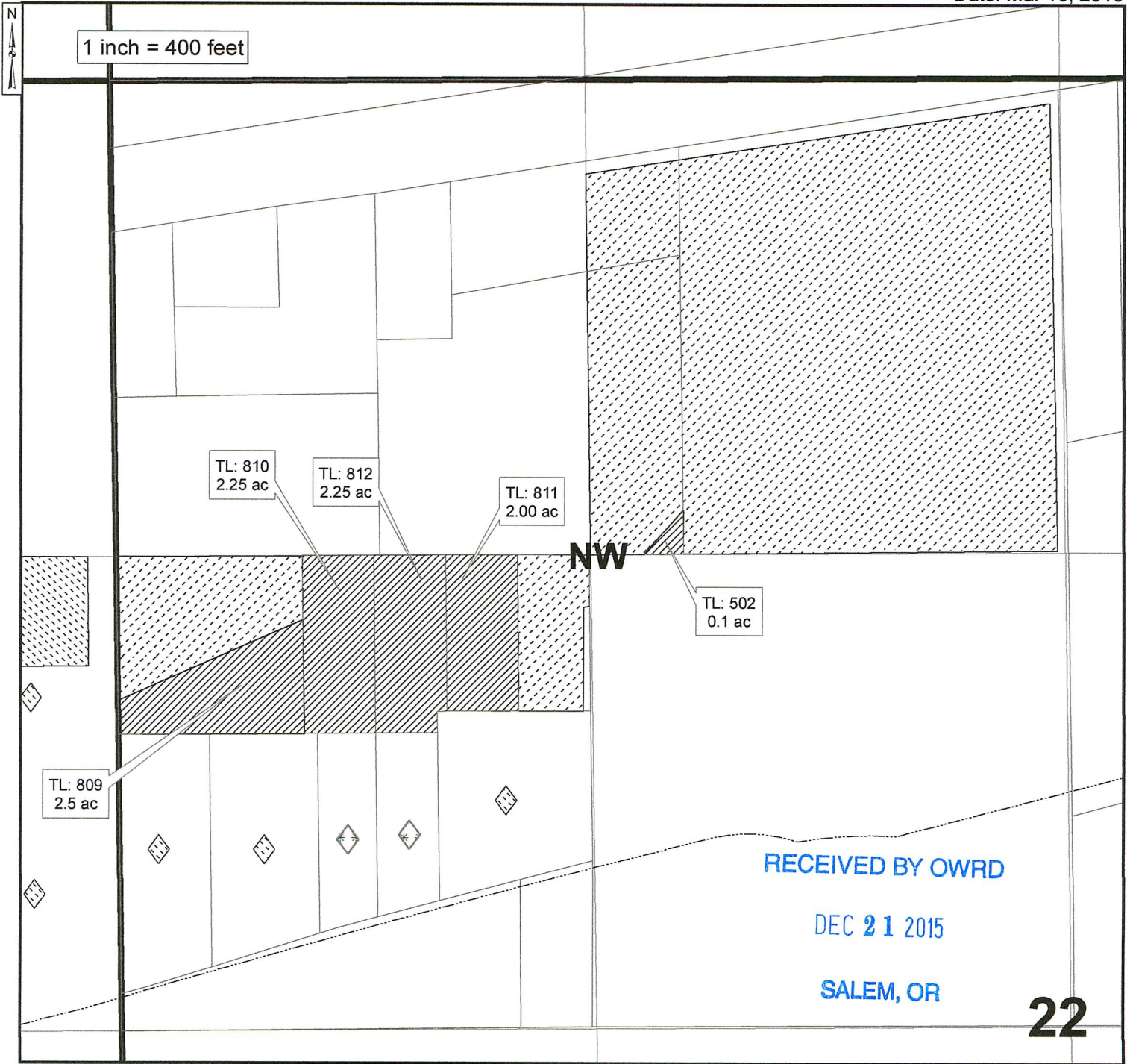

 Authorized Place of Use C.79924/79929/87872  
 0.1 acres in NE/NW, Sec. 22 T5N, R27E, W.M.  
 9.0 acres in SW/NW, Sec. 22 T5N, R27E, W.M.

 Remaining Water Right C.79924  
 10.0 acres in SW/NW, Sec. 22 T5N, R27E, W.M.

 Remaining Water Right C.79928/79929  
 3.0 acres in SW/NW, Sec. 22 T5N, R27E, W.M.

 Remaining Water Right C.79924/79929/87872  
 34.1 acres in SW/NW, Sec. 22 T5N, R27E, W.M.  
 5.5 acres in SW/NW, Sec. 22 T5N, R27E, W.M.

10

2015 PERMANENT DISTRICT TRANSFER  
 TOWNSHIP 5 NORTH, RANGE 27 EAST, WILLAMETTE MERIDIAN  
 West Extension Irrigation District - Morrow County  
 "TO" LANDS

Date: Mar 06, 2015

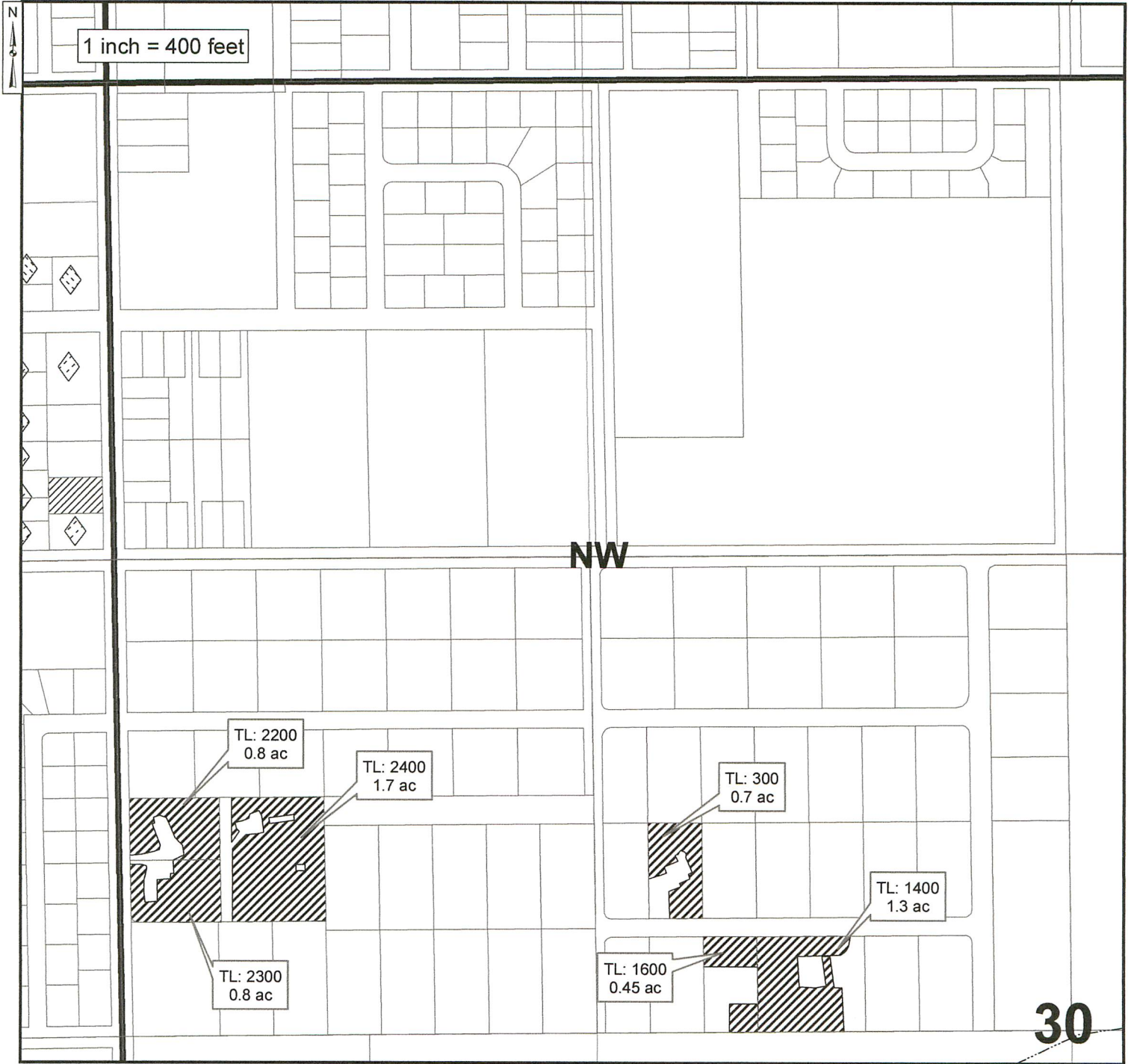

 Proposed Place of Use C.79924/79929/87872  
 3.3 acres in SW/NW, Sec. 30 T5N, R27E, W.M.  
 2.45 acres in SE/NW, Sec. 30 T5N, R27E, W.M.

RECEIVED BY OWRD

DEC 21 2015

SALEM, OR

11





T 12220

THE PURPOSE OF THIS MAP IS TO IDENTIFY THE LOCATION OF THE WATER RIGHT. IT IS NOT INTENDED TO PROVIDE INFORMATION RELATED TO THE LOCATION OF PROPERTY OWNERSHIP BOUNDARY LINES.

2015 PERMANENT DISTRICT TRANSFER  
TOWNSHIP 4 NORTH, RANGE 25 EAST, WILLAMETTE MERIDIAN  
West Extension Irrigation District - Morrow County  
"TO" LANDS

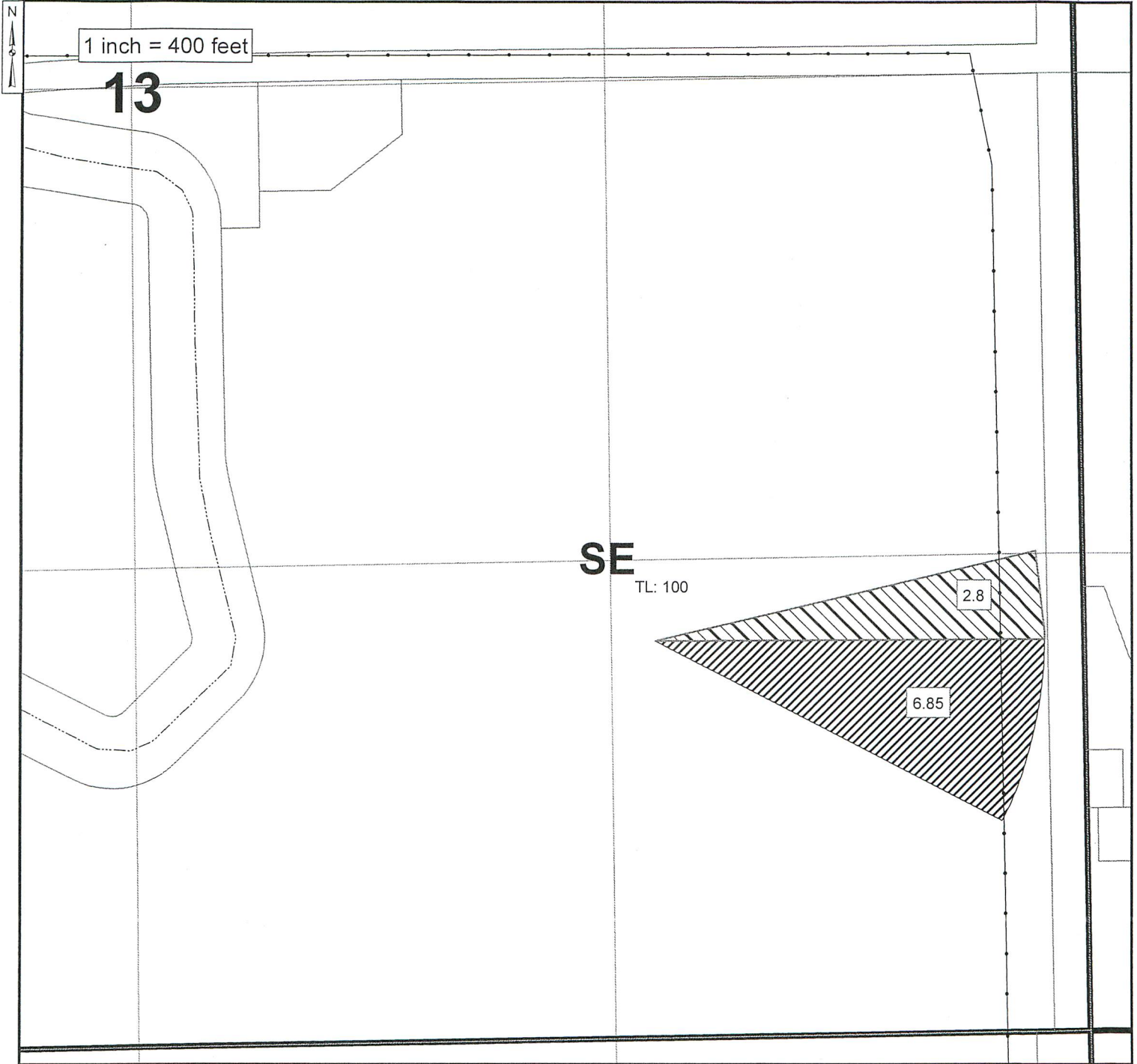
Date: Dec 15, 2015



 Proposed Place of Use C.79924/87872

2.8 acres in SE/SE, Sec. 13 T4N, R25E, W.M.

 Proposed Place of Use C.79924/79929/87872

6.85 acres in SE/SE, Sec. 13 T4N, R25E, W.M.

RECEIVED BY OWRD

DEC 21 2015

SALEM, OR

T 12220

12

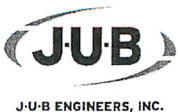

THE PURPOSE OF THIS MAP IS TO IDENTIFY THE LOCATION OF THE WATER RIGHT. IT IS NOT INTENDED TO PROVIDE INFORMATION RELATED TO THE LOCATION OF PROPERTY OWNERSHIP BOUNDARY LINES.

2015 PERMANENT DISTRICT TRANSFER  
 TOWNSHIP 4 NORTH, RANGE 25 EAST, WILLAMETTE MERIDIAN  
 West Extension Irrigation District - Morrow County  
 "FROM" LANDS

Date: Mar 07, 2015

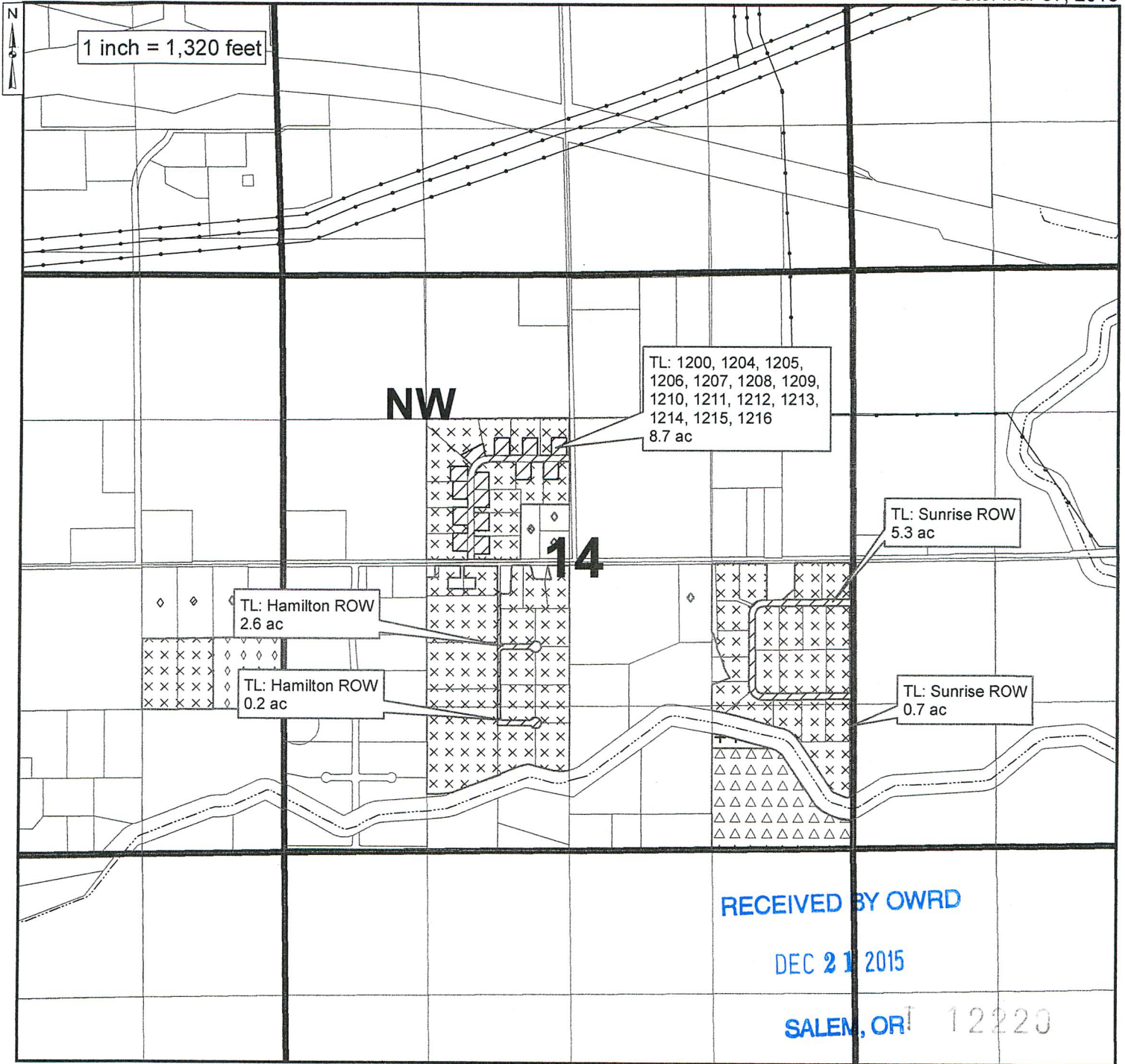

Authorized Place of Use C.79926/79929/87872

- 8.7 acres in SE/NW, Sec. 14 T4N, R25E, W.M.
- 2.6 acres in NE/SW, Sec. 14 T4N, R25E, W.M.
- 0.2 acres in SE/SW, Sec. 14 T4N, R25E, W.M.
- 5.3 acres in NE/SE, Sec. 14 T4N, R25E, W.M.
- 0.7 acres in SE/SE, Sec. 14 T4N, R25E, W.M.

Remaining Water Right C.79926/79929/87872

- 1.0 acres in SE/SE, Sec. 14 T4N, R25E, W.M.

Remaining Water Right C.79926/79929/87872

- 29.1 acres in SE/NW, Sec. 14 T4N, R25E, W.M.
- 15.3 acres in NE/SW, Sec. 14 T4N, R25E, W.M.
- 8.6 acres in SE/SW, Sec. 14 T4N, R25E, W.M.
- 30.4 acres in NE/SE, Sec. 14 T4N, R25E, W.M.
- 10.8 acres in SE/SE, Sec. 14 T4N, R25E, W.M.

Remaining Water Right C.79926/79929/87872

- 22.0 acres in SE/NW, Sec. 14 T4N, R25E, W.M.

5

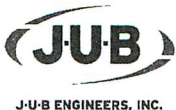



THE PURPOSE OF THIS MAP IS TO IDENTIFY THE LOCATION OF THE WATER RIGHT. IT IS NOT INTENDED TO PROVIDE INFORMATION RELATED TO THE LOCATION OF PROPERTY OWNERSHIP BOUNDARY LINES.



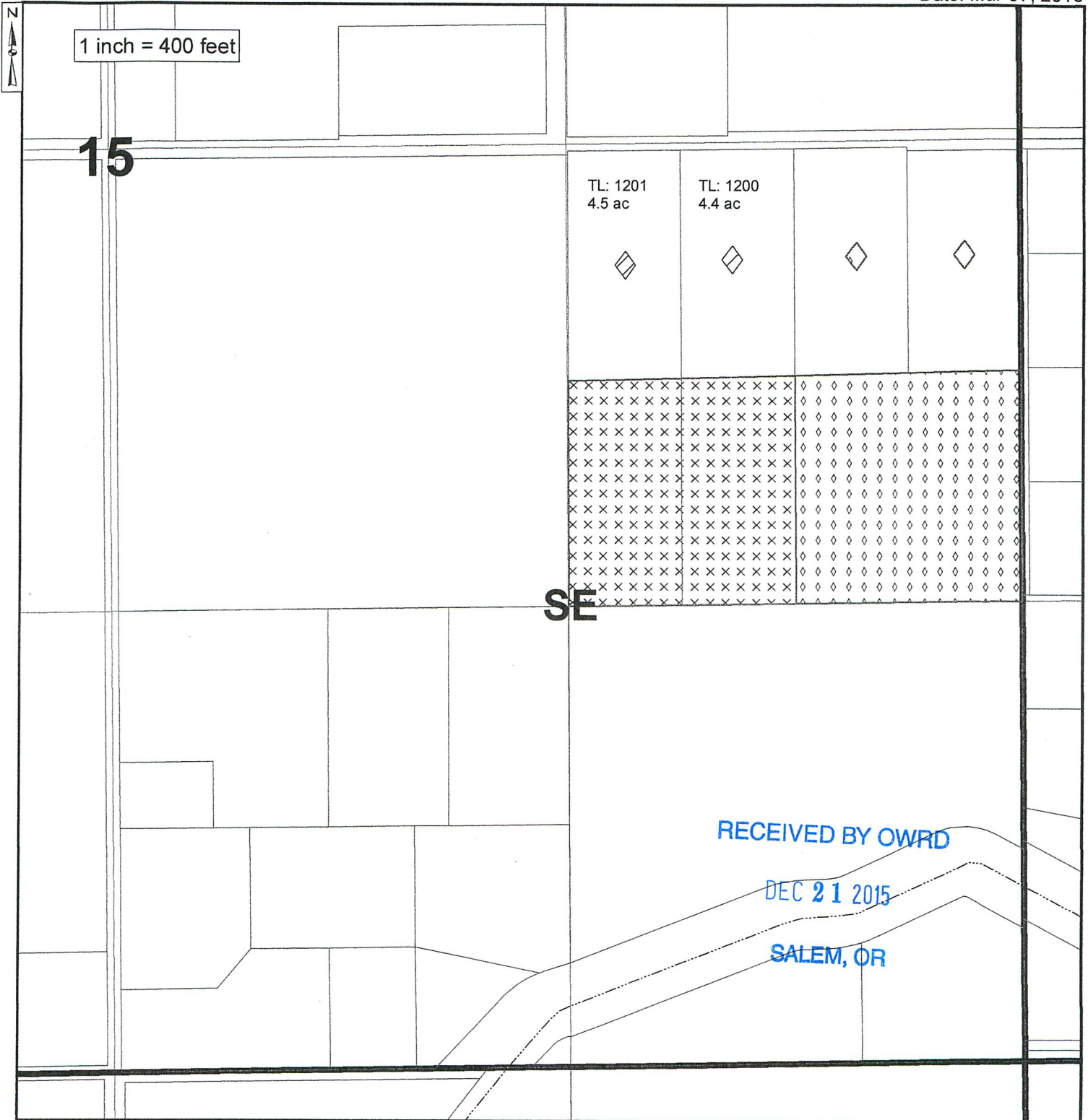

2015 PERMANENT DISTRICT TRANSFER  
 TOWNSHIP 4 NORTH, RANGE 25 EAST, WILLAMETTE MERIDIAN  
 West Extension Irrigation District - Morrow County  
 "FROM" LANDS

Date: Mar 07, 2015



 Authorized Place of Use C.79926/79929/87872  
 8.9 acres in NE/SE, Sec. 15 T5N, R26E, W.M.

 Remaining Water Right C79926/79929/87872  
 10 acres in NE/SE, Sec. 15 T4N, R25E, W.M.

 Remaining Water Right C79926  
 16.5 acres in NE/SE, Sec. 15 T4N, R25E, W.M.



T 12220

THE PURPOSE OF THIS MAP IS TO IDENTIFY THE LOCATION OF THE WATER RIGHT. IT IS NOT INTENDED TO PROVIDE INFORMATION RELATED TO THE LOCATION OF PROPERTY OWNERSHIP BOUNDARY LINES.

6

2015 PERMANENT DISTRICT TRANSFER  
TOWNSHIP 4 NORTH, RANGE 25 EAST, WILLAMETTE MERIDIAN  
West Extension Irrigation District - Morrow County  
"FROM" LANDS

Date: Mar 07, 2015

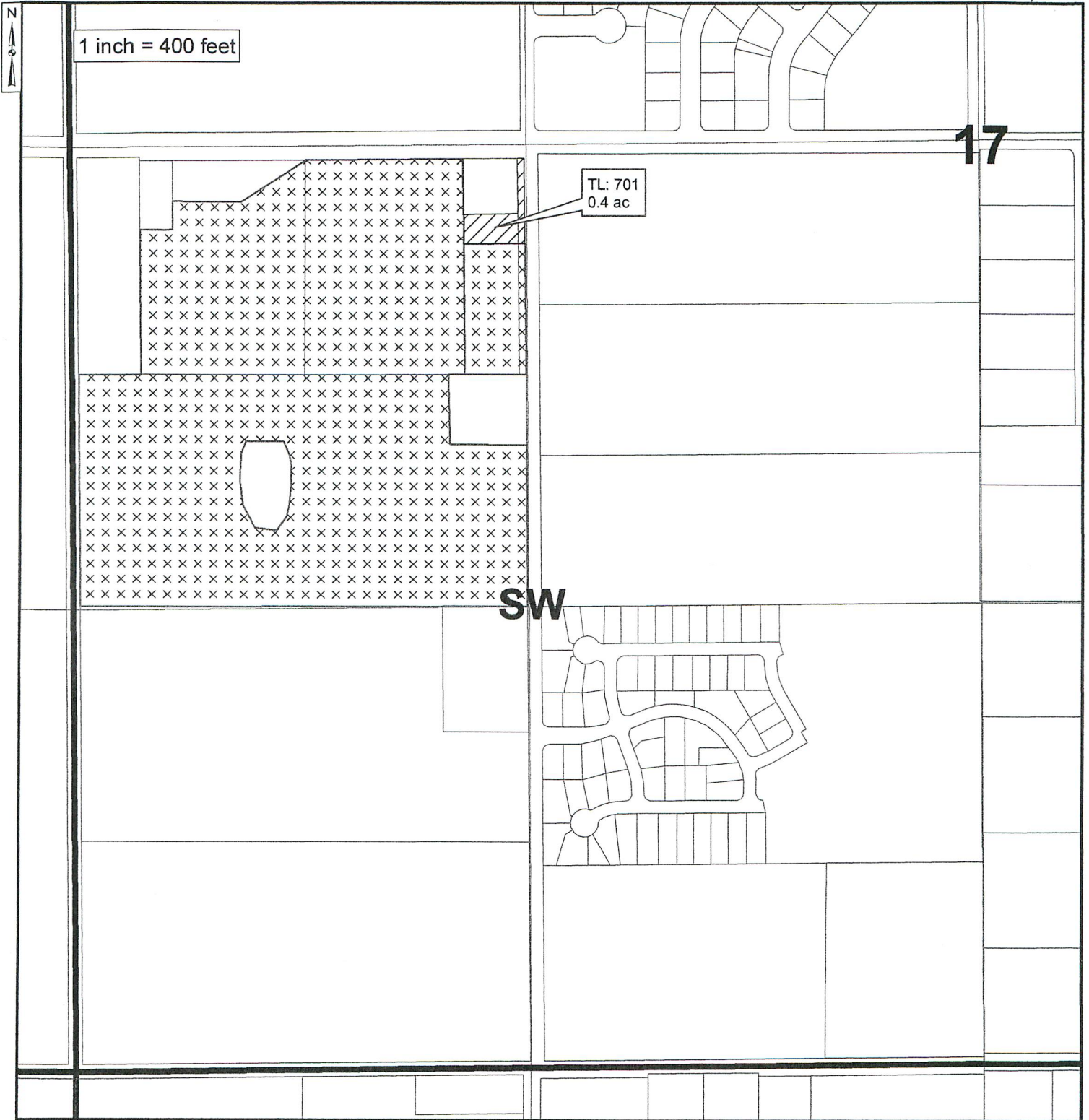

 Authorized Place of Use C.79926/79929/87872  
0.4 acres in NW/SW, Sec. 17 T4N, R25E, W.M.

 Remaining Water Right C79926/79929/87872  
30.8 acres in NW/SW, Sec. 17 T4N, R25E, W.M.

T 12220

RECEIVED BY OWRD

7



DEC 21 2015

SALEM, OR

THE PURPOSE OF THIS MAP IS TO IDENTIFY THE LOCATION OF THE WATER RIGHT. IT IS NOT INTENDED TO PROVIDE INFORMATION RELATED TO THE LOCATION OF PROPERTY OWNERSHIP BOUNDARY LINES.

2015 PERMANENT DISTRICT TRANSFER  
 TOWNSHIP 4 NORTH, RANGE 25 EAST, WILLAMETTE MERIDIAN  
 West Extension Irrigation District - Morrow County  
 "FROM" LANDS

Date: Jul 02, 2015

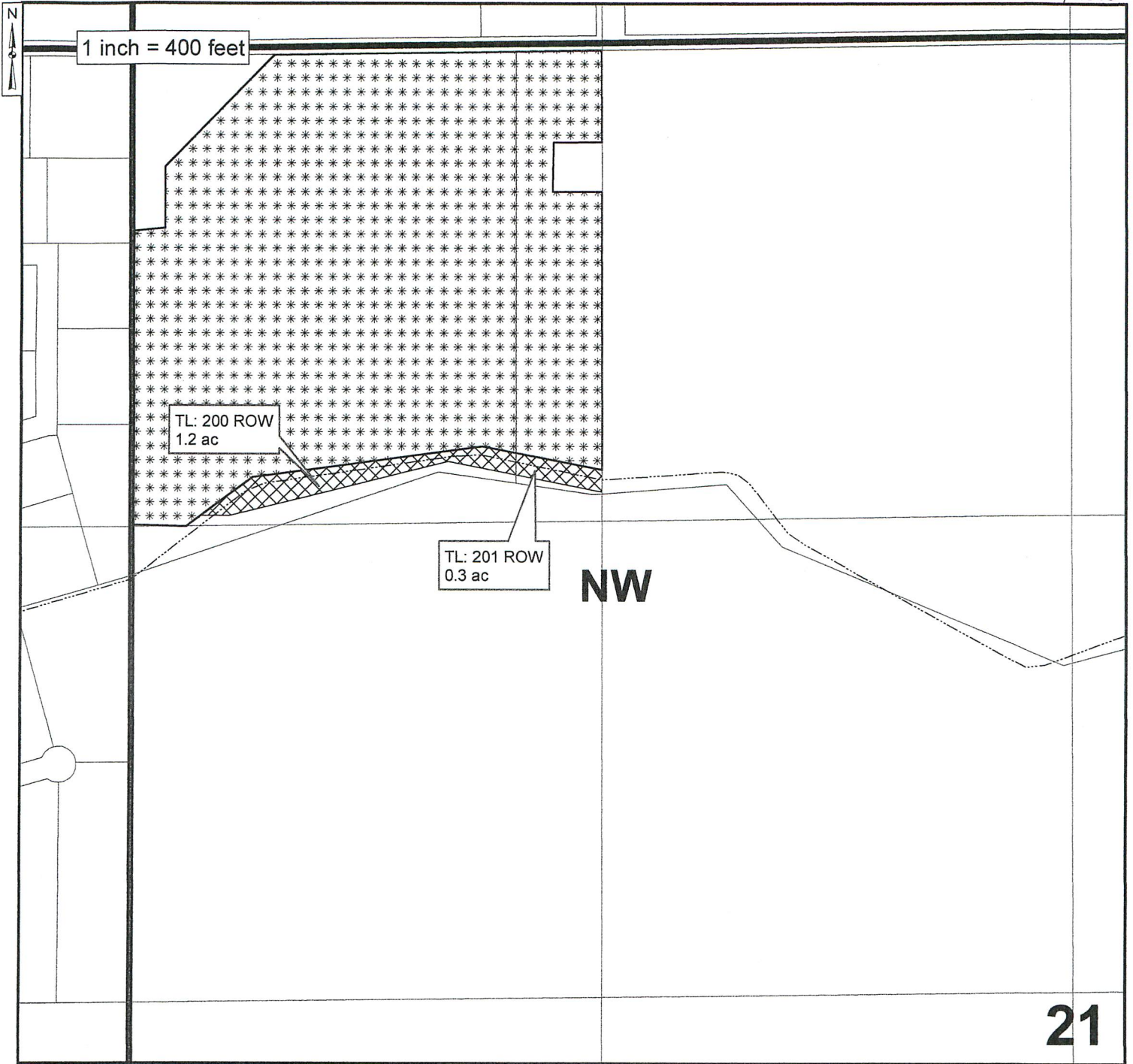

 Authorized Place of Use C.79926/79929  
 1.5 acres in NW/NW, Sec. 21 T4N, R25E, W.M.

 Remaining Water Right C79926/79929  
 32.5 acres in NE/SE, Sec. 21 T4N, R25E, W.M.

T 12220

RECEIVED BY OWRD

DEC 21 2015

SALEM, OR

8





THE PURPOSE OF THIS MAP IS TO IDENTIFY THE LOCATION OF THE WATER RIGHT. IT IS NOT INTENDED TO PROVIDE INFORMATION RELATED TO THE LOCATION OF PROPERTY OWNERSHIP BOUNDARY LINES.

2015 PERMANENT DISTRICT TRANSFER  
 TOWNSHIP 4 NORTH, RANGE 26 EAST, WILLAMETTE MERIDIAN  
 West Extension Irrigation District - Morrow County  
 "FROM" LANDS

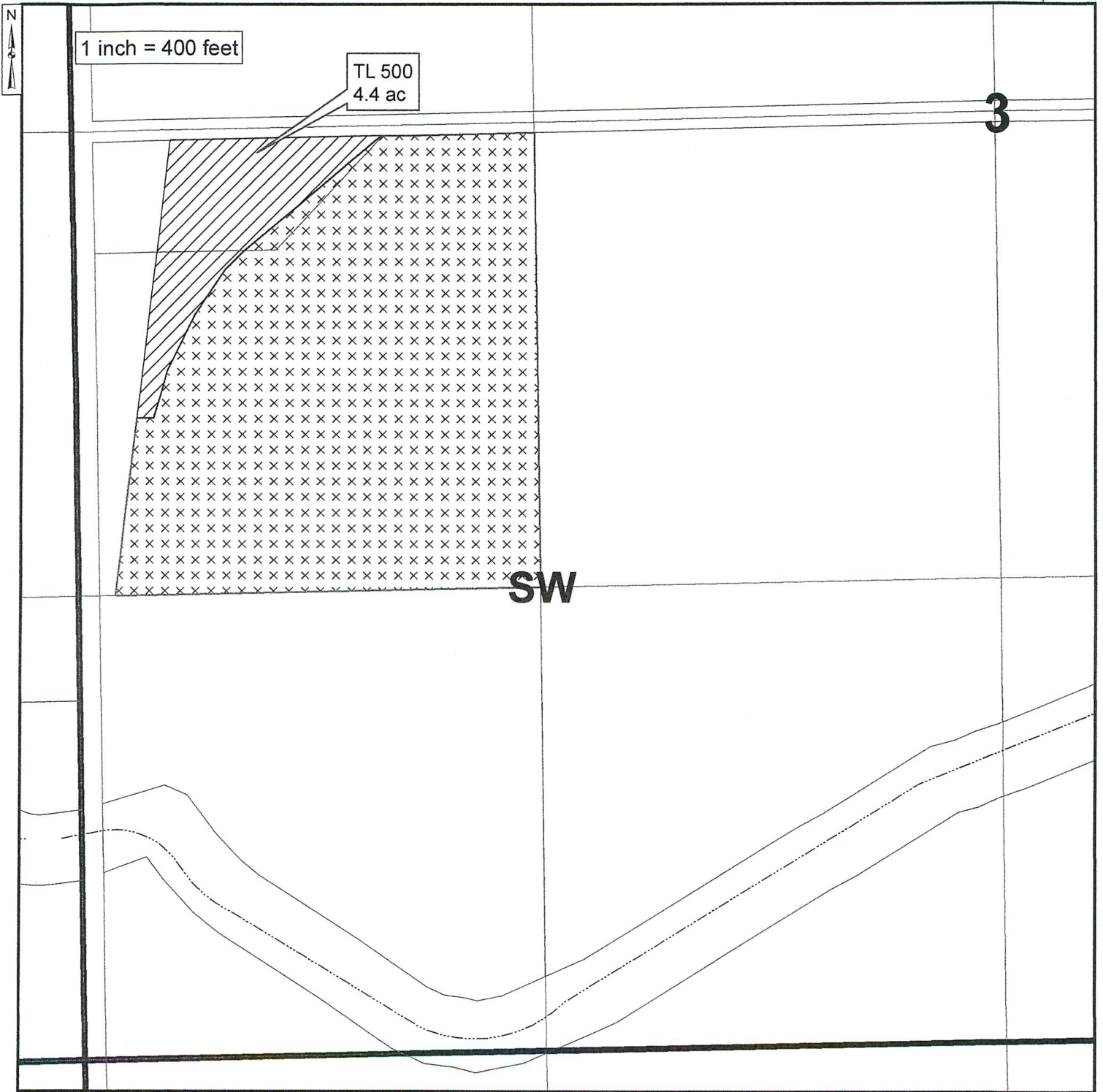
Date: Mar 07, 2015



 Authorized Place of Use C.79926/79929/87872  
 4.4 acres in NW/SW, Sec. 3 T4N, R26E, W.M.

 Remaining Water Right C79926/79929/87872  
 29.1 acres in NW/SW, Sec. 3 T4N, R26E, W.M.

RECEIVED BY OWRD

T 12220

DEC 21 2015

SALEM, OR

9



THE PURPOSE OF THIS MAP IS TO IDENTIFY THE LOCATION OF THE WATER RIGHT. IT IS NOT INTENDED TO PROVIDE INFORMATION RELATED TO THE LOCATION OF PROPERTY OWNERSHIP BOUNDARY LINES.

2015 PERMANENT DISTRICT TRANSFER  
TOWNSHIP 4 NORTH, RANGE 24 EAST, WILLAMETTE MERIDIAN  
West Extension Irrigation District - Morrow County  
"TO" LANDS

Date: Mar 07, 2015

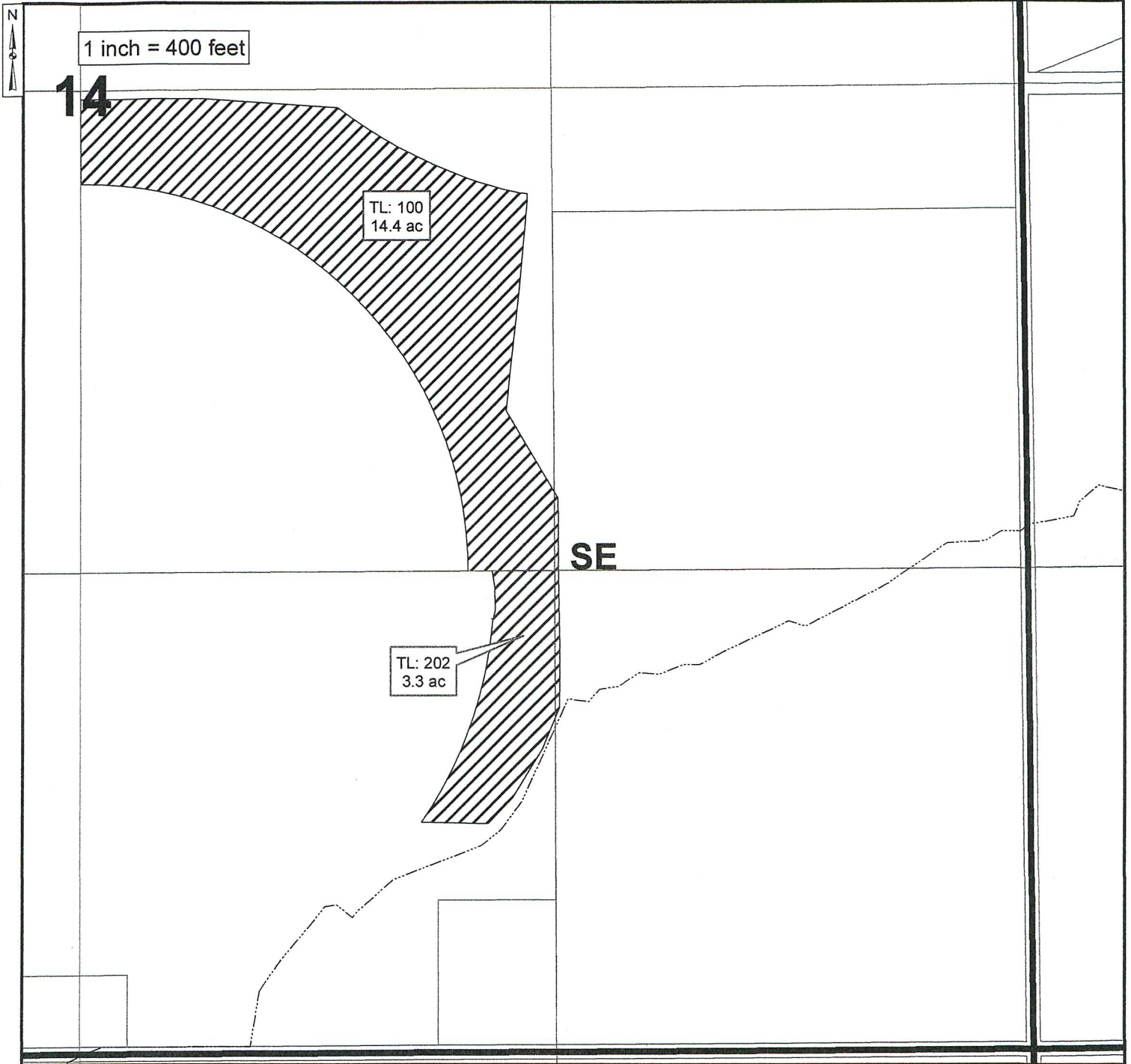

 Proposed Place of Use C.79926/79929/87872  
14.4 acres in NW/SE, Sec. 14 T4N, R24E, W.M.  
3.3 acres in SW/SE, Sec. 14 T4N, R24E, W.M.

RECEIVED BY OWRD

DEC 21 2015

SALEM, OR

10



THE PURPOSE OF THIS MAP IS TO IDENTIFY THE LOCATION OF THE WATER RIGHT. IT IS NOT INTENDED TO PROVIDE INFORMATION RELATED TO THE LOCATION OF PROPERTY OWNERSHIP BOUNDARY LINES.

2015 PERMANENT DISTRICT TRANSFER  
TOWNSHIP 4 NORTH, RANGE 25 EAST, WILLAMETTE MERIDIAN  
West Extension Irrigation District - Morrow County  
"TO" LANDS

Date: Jul 02, 2015

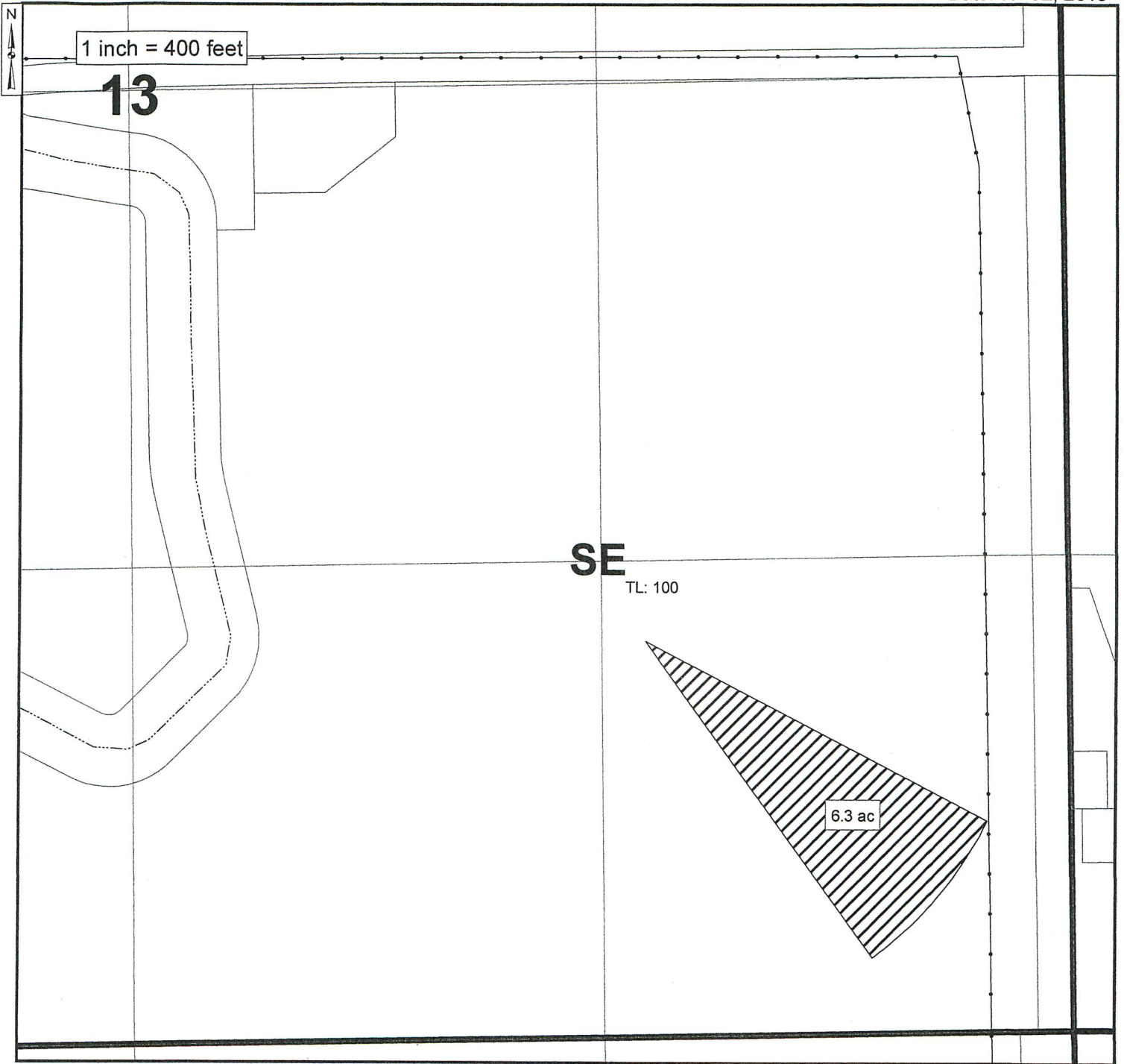

 Proposed Place of Use C.79926/79929/87872  
6.3 acres in SE/SE, Sec. 13 T4N, R25E, W.M.

RECEIVED BY OWRD

DEC 21 2015

SALEM, OR

11

2015 PERMANENT DISTRICT TRANSFER  
TOWNSHIP 5 NORTH, RANGE 26 EAST, WILLAMETTE MERIDIAN  
West Extension Irrigation District - Morrow County  
"TO" LANDS

Date: Mar 07, 2015

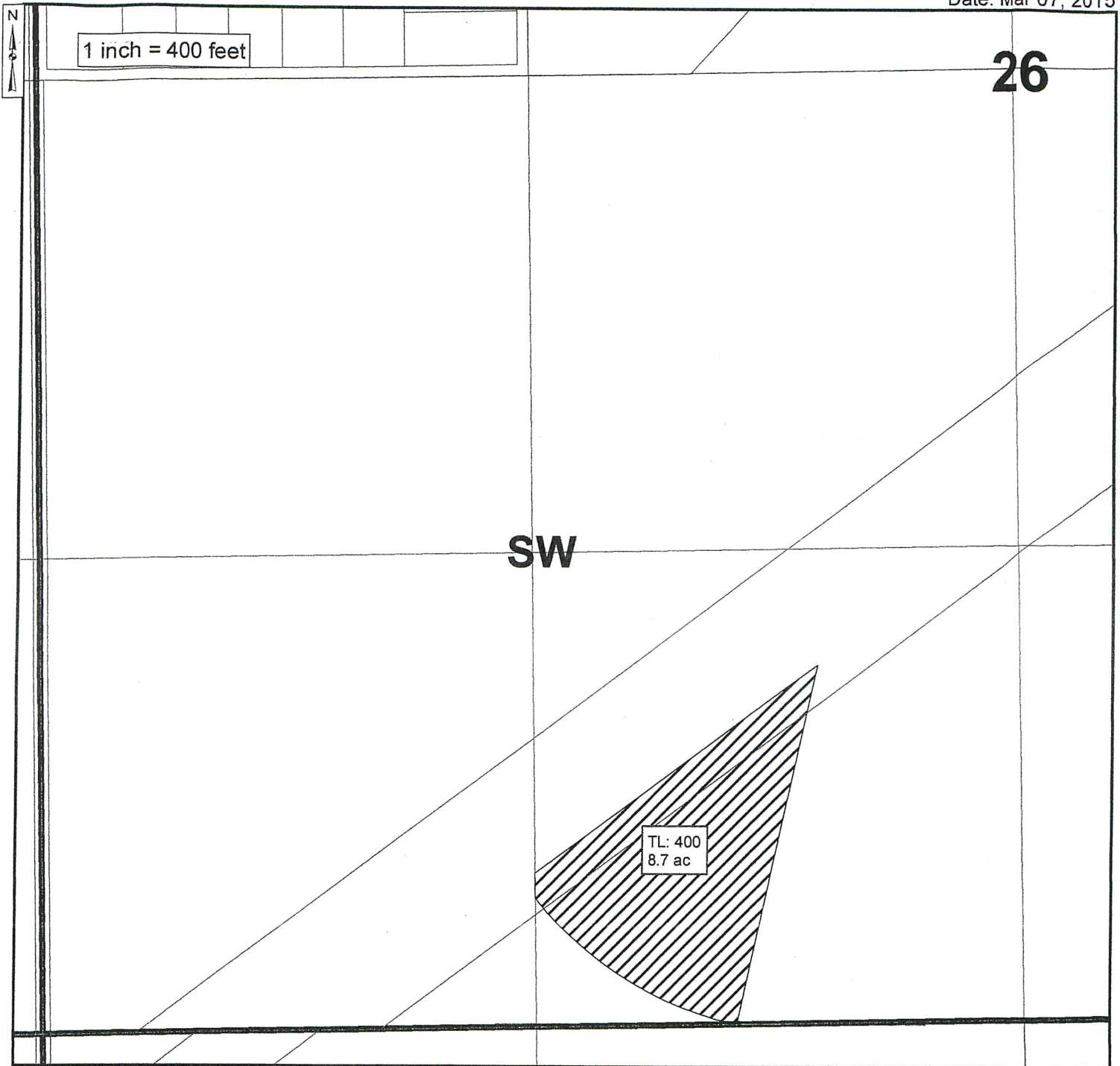

 Proposed Place of Use C.79926/79929/87872  
8.7 acres in SE/SW, Sec. 26 T5N, R26E, W.M.

RECEIVED BY OWRD

DEC 21 2015

SALEM, OR

T 12220

12



THE PURPOSE OF THIS MAP IS TO IDENTIFY THE LOCATION OF THE WATER RIGHT. IT IS NOT INTENDED TO PROVIDE INFORMATION RELATED TO THE LOCATION OF PROPERTY OWNERSHIP BOUNDARY LINES.

2015 PERMANENT DISTRICT TRANSFER  
 TOWNSHIP 4 NORTH, RANGE 25 EAST, WILLAMETTE MERIDIAN  
 West Extension Irrigation District - Morrow County  
 "FROM" LANDS

Date: Feb 25, 2015

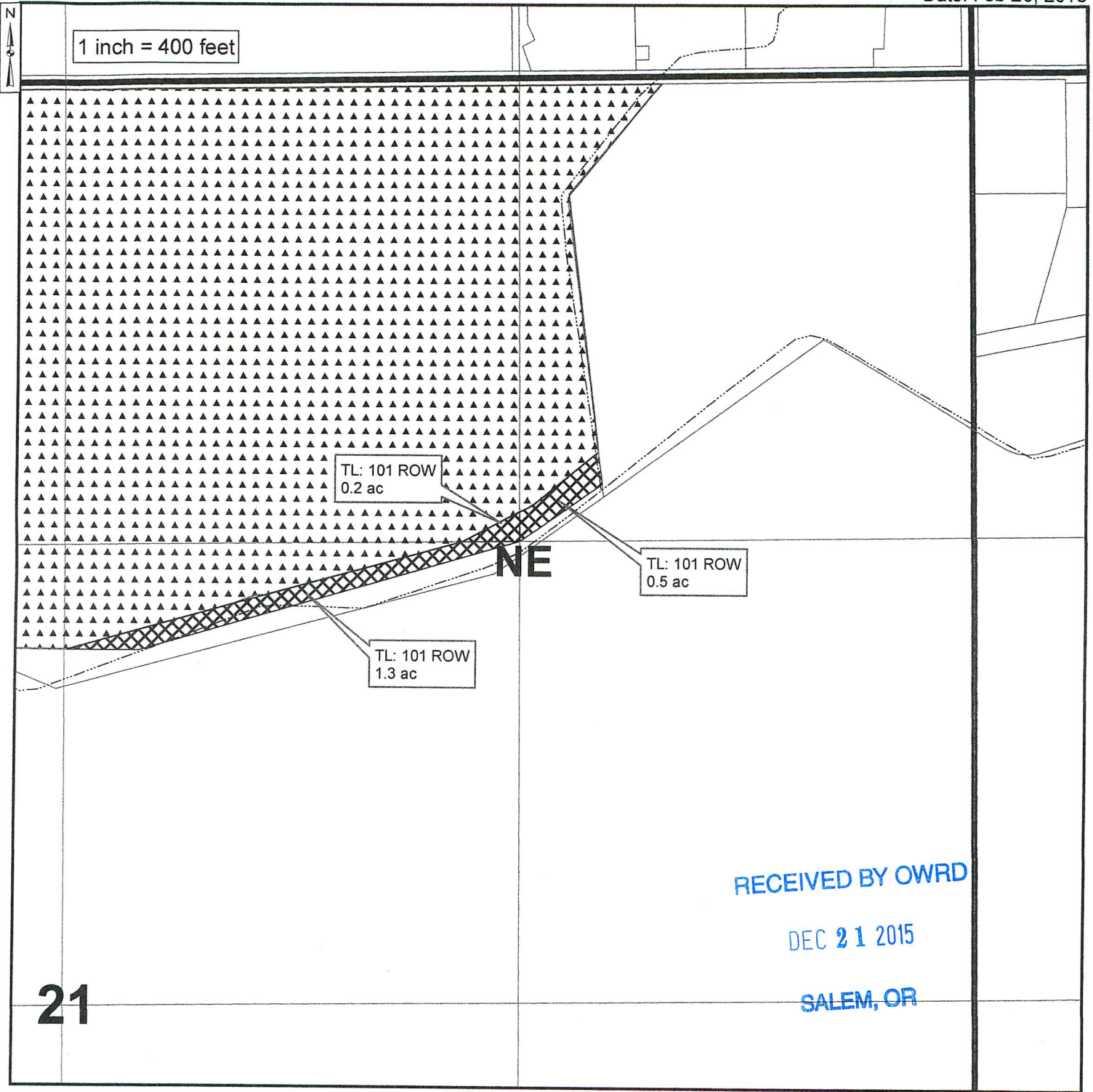

 Authorized Place of Use C.79928/79929

- 0.5 acres in NE/NE, Sec. 21 T4N, R25E, W.M.
- 0.2 acres in NW/NE, Sec. 21 T4N, R25E, W.M.
- 1.3 acres in SW/NE, Sec. 21 T4N, R25E, W.M.

 Remaining Water Right C79928/79929

- 6.2 acres in NE/NE, Sec. 21 T4N, R25E, W.M.
- 38.8 acres in NW/NE, Sec. 21 T4N, R25E, W.M.
- 4.5 acres in SW/NE, Sec. 21 T4N, R25E, W.M.

5



T 12220

THE PURPOSE OF THIS MAP IS TO IDENTIFY THE LOCATION OF THE WATER RIGHT. IT IS NOT INTENDED TO PROVIDE INFORMATION RELATED TO THE LOCATION OF PROPERTY OWNERSHIP BOUNDARY LINES.



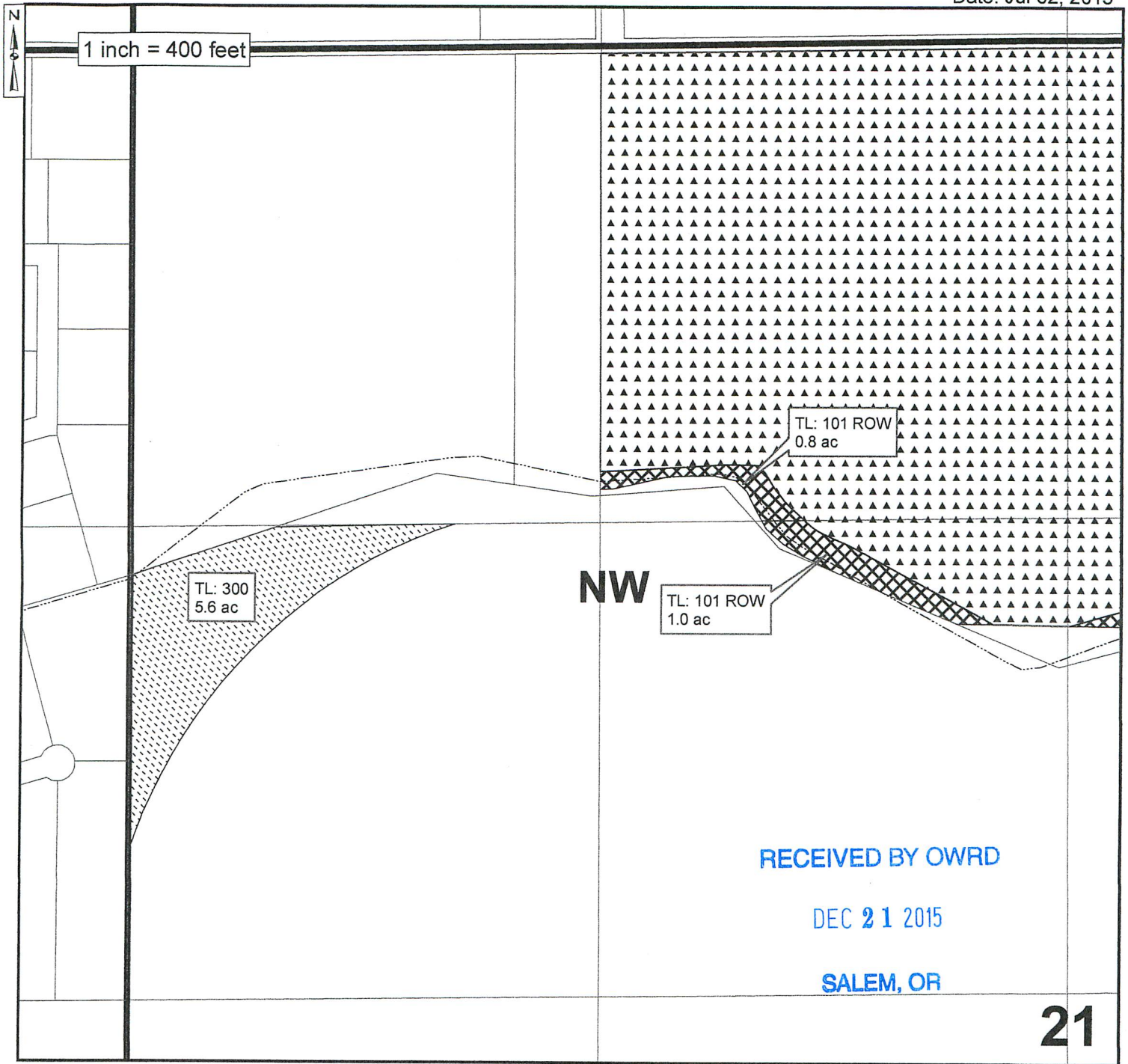

2015 PERMANENT DISTRICT TRANSFER  
 TOWNSHIP 4 NORTH, RANGE 25 EAST, WILLAMETTE MERIDIAN  
 West Extension Irrigation District - Morrow County  
 "FROM" LANDS

Date: Jul 02, 2015



 Proposed Place of Use C.79928/79929  
 5.6 acres in SW/NW, Sec. 21 T4N, R25E, W.M.

 Remaining Water Right C79928/79929  
 36.0 acres in NE/NW, Sec. 21 T4N, R25E, W.M.  
 3.0 acres in SE/NW, Sec. 21 T4N, R25E, W.M.

 Authorized Place of Use C.79928/79929  
 0.8 acres in NE/NW, Sec. 21 T4N, R25E, W.M.  
 1.0 acres in SE/NW, Sec. 21 T4N, R25E, W.M.

6





T 12220

THE PURPOSE OF THIS MAP IS TO IDENTIFY THE LOCATION OF THE WATER RIGHT. IT IS NOT INTENDED TO PROVIDE INFORMATION RELATED TO THE LOCATION OF PROPERTY OWNERSHIP BOUNDARY LINES.

2015 PERMANENT DISTRICT TRANSFER  
 TOWNSHIP 4 NORTH, RANGE 26 EAST, WILLAMETTE MERIDIAN  
 West Extension Irrigation District - Morrow County  
 "FROM" LANDS

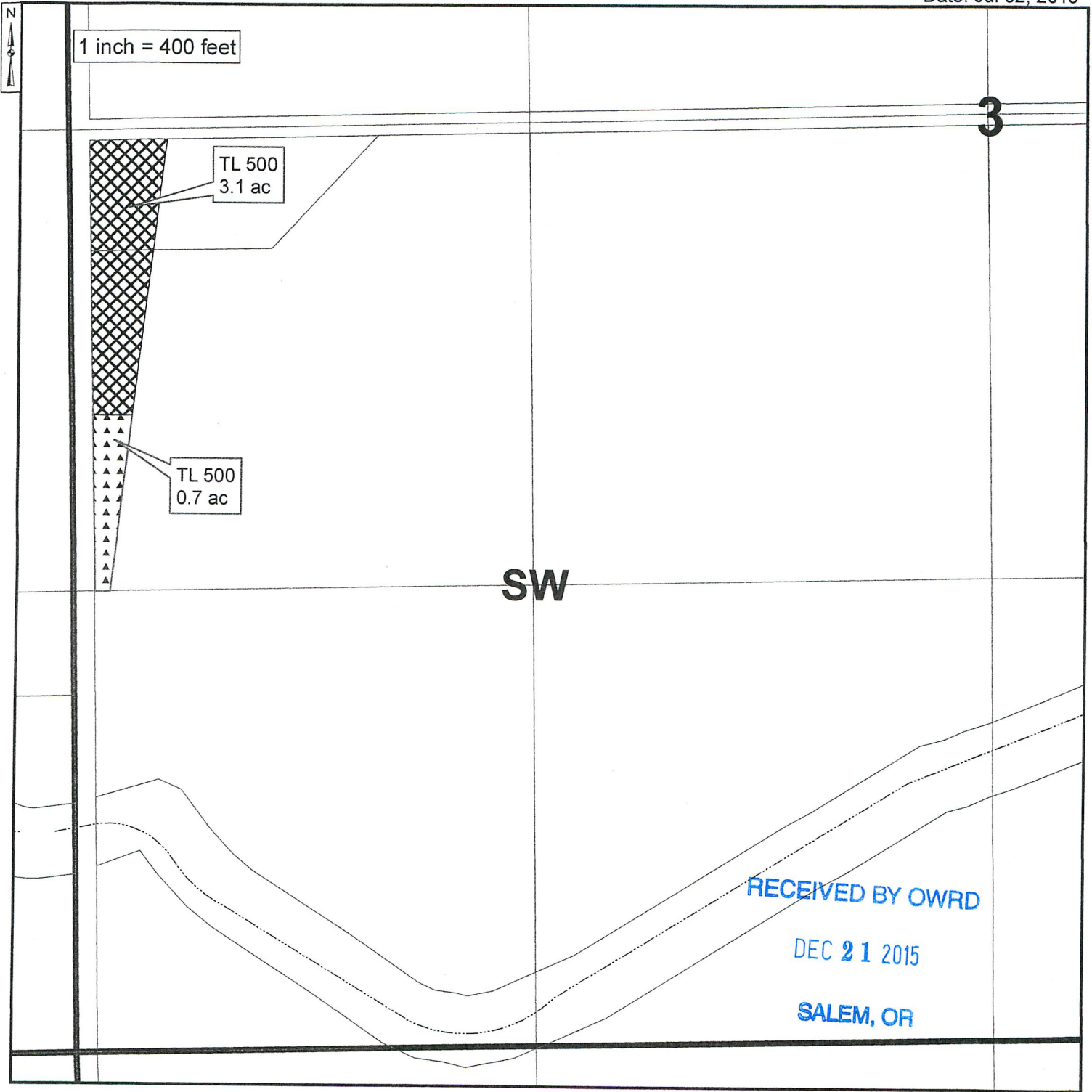
Date: Jul 02, 2015



 Authorized Place of Use C.79928/79929  
 3.1 acres in NW/SW, Sec. 3 T4N, R26E, W.M.

 Remaining Water Right C79926/79929  
 0.7 acres in NW/SW, Sec. 3 T4N, R26E, W.M.

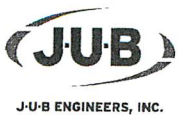



T 12220

⑦  
 THE PURPOSE OF THIS MAP IS TO IDENTIFY THE LOCATION OF THE WATER RIGHT. IT IS NOT INTENDED TO PROVIDE INFORMATION RELATED TO THE LOCATION OF PROPERTY OWNERSHIP BOUNDARY LINES.

2015 PERMANENT DISTRICT TRANSFER  
 TOWNSHIP 5 NORTH, RANGE 26 EAST, WILLAMETTE MERIDIAN  
 West Extension Irrigation District - Morrow County  
 "FROM" LANDS

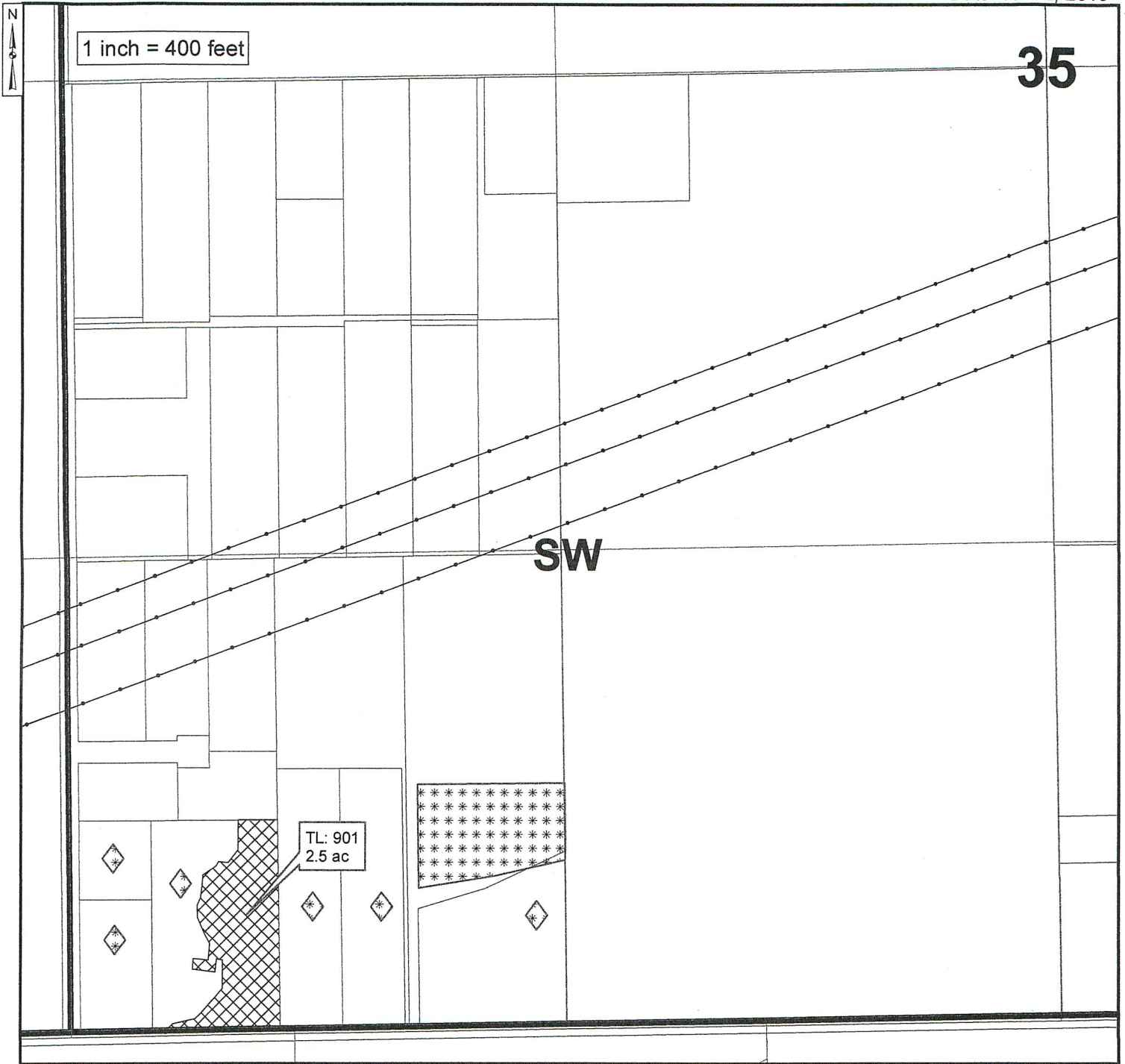
Date: Jul 02, 2015



 Authorized Place of Use C.79928/79929  
 2.5 acres in SW/SW, Sec. 35 T5N, R26E, W.M.

 Remaining Water Right C.79928/79929  
 13.1 acres in SW/SW, Sec. 35 T5N, R26E, W.M.

RECEIVED BY OWRD

DEC 21 2015

SALEM, OR

8

2015 PERMANENT DISTRICT TRANSFER  
TOWNSHIP 4 NORTH, RANGE 25 EAST, WILLAMETTE MERIDIAN  
West Extension Irrigation District - Morrow County  
"TO" LANDS

Date: Jul 02, 2015

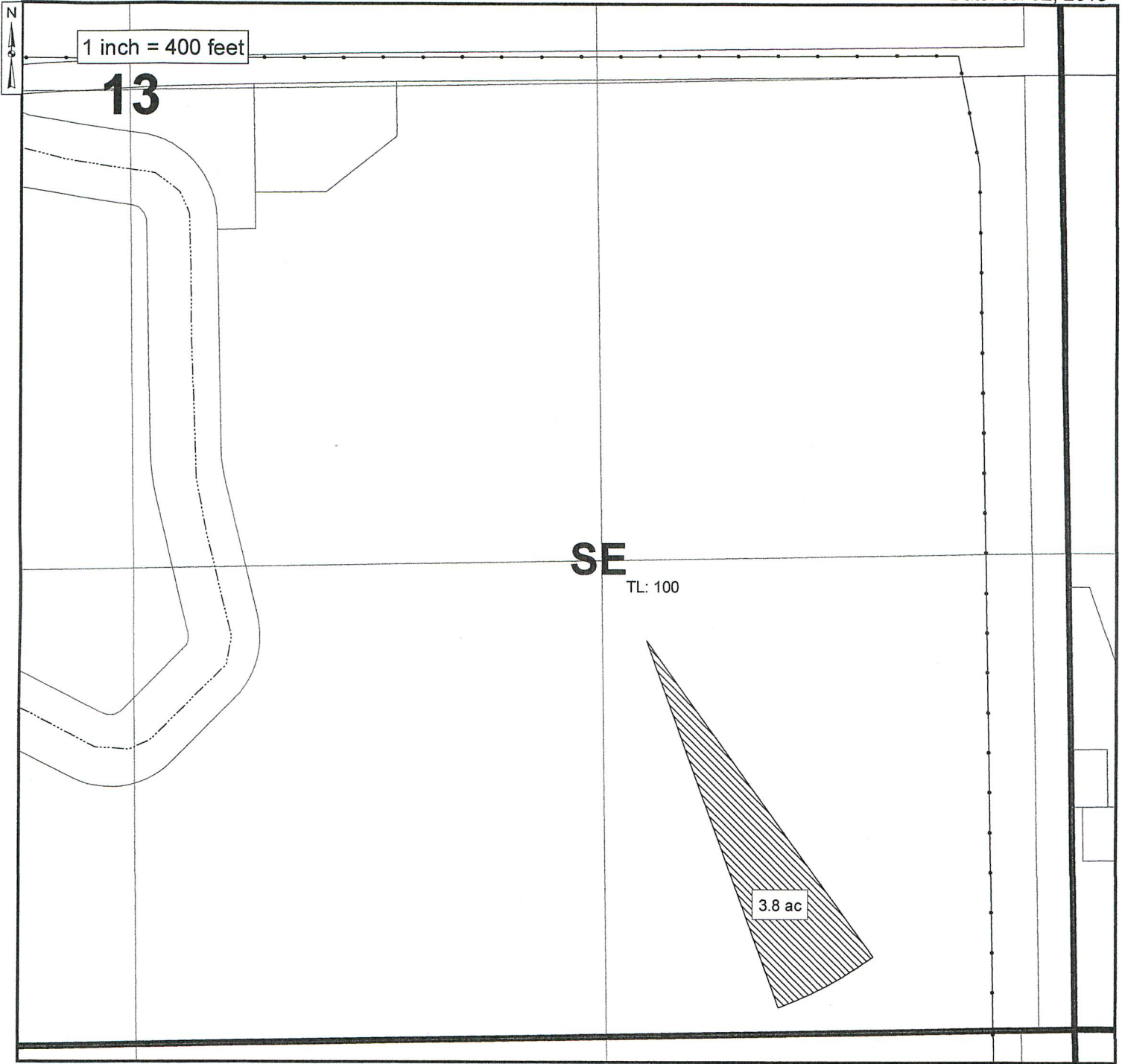

Proposed Place of Use C.79928/79929

3.8 acres in SE/SE, Sec. 13 T4N, R25E, W.M.

RECEIVED BY OWRD

DEC 21 2015

SALEM, OR

9





T 12220

THE PURPOSE OF THIS MAP IS TO IDENTIFY THE LOCATION OF THE WATER RIGHT. IT IS NOT INTENDED TO PROVIDE INFORMATION RELATED TO THE LOCATION OF PROPERTY OWNERSHIP BOUNDARY LINES.

2015 PERMANENT DISTRICT TRANSFER  
 TOWNSHIP 5 NORTH, RANGE 26 EAST, WILLAMETTE MERIDIAN  
 West Extension Irrigation District - Morrow County  
 "FROM" LANDS

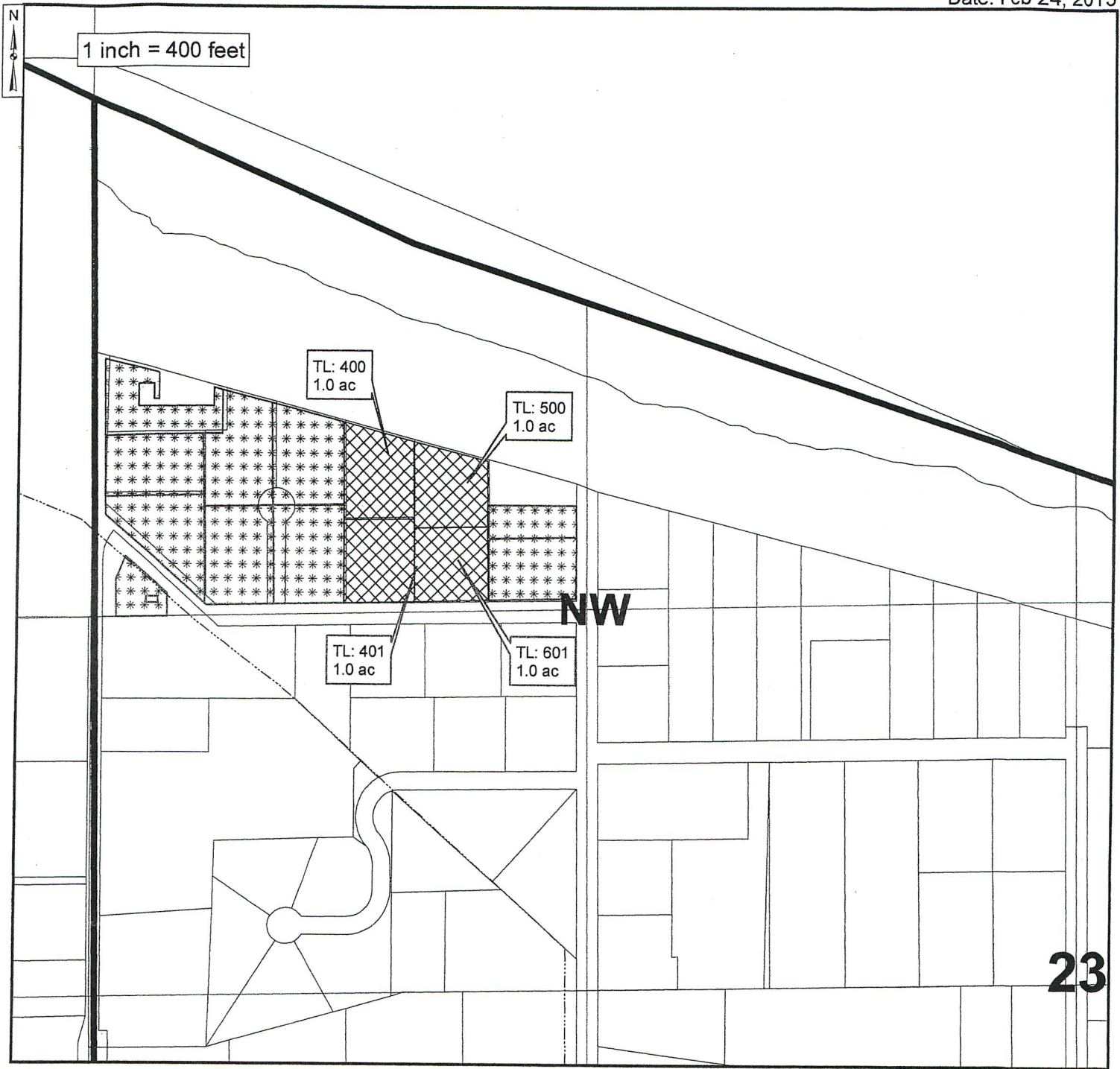
Date: Feb 24, 2015



 Authorized Place of Use C.87799  
 4.0 acres in NW/4, Sec. 23 T5N, R26E, W.M.

 Remaining Water Right C.87799  
 9.2 acres in NW/4, Sec. 23 T5N, R26E, W.M.

RECEIVED BY OWRD

DEC 21 2015

SALEM, OR

12220

5



THE PURPOSE OF THIS MAP IS TO IDENTIFY THE LOCATION OF THE WATER RIGHT. IT IS NOT INTENDED TO PROVIDE INFORMATION RELATED TO THE LOCATION OF PROPERTY OWNERSHIP BOUNDARY LINES.

2015 PERMANENT DISTRICT TRANSFER  
 TOWNSHIP 5 NORTH, RANGE 26 EAST, WILLAMETTE MERIDIAN  
 West Extension Irrigation District - Morrow County  
 "FROM" LANDS

Date: Feb 24, 2015

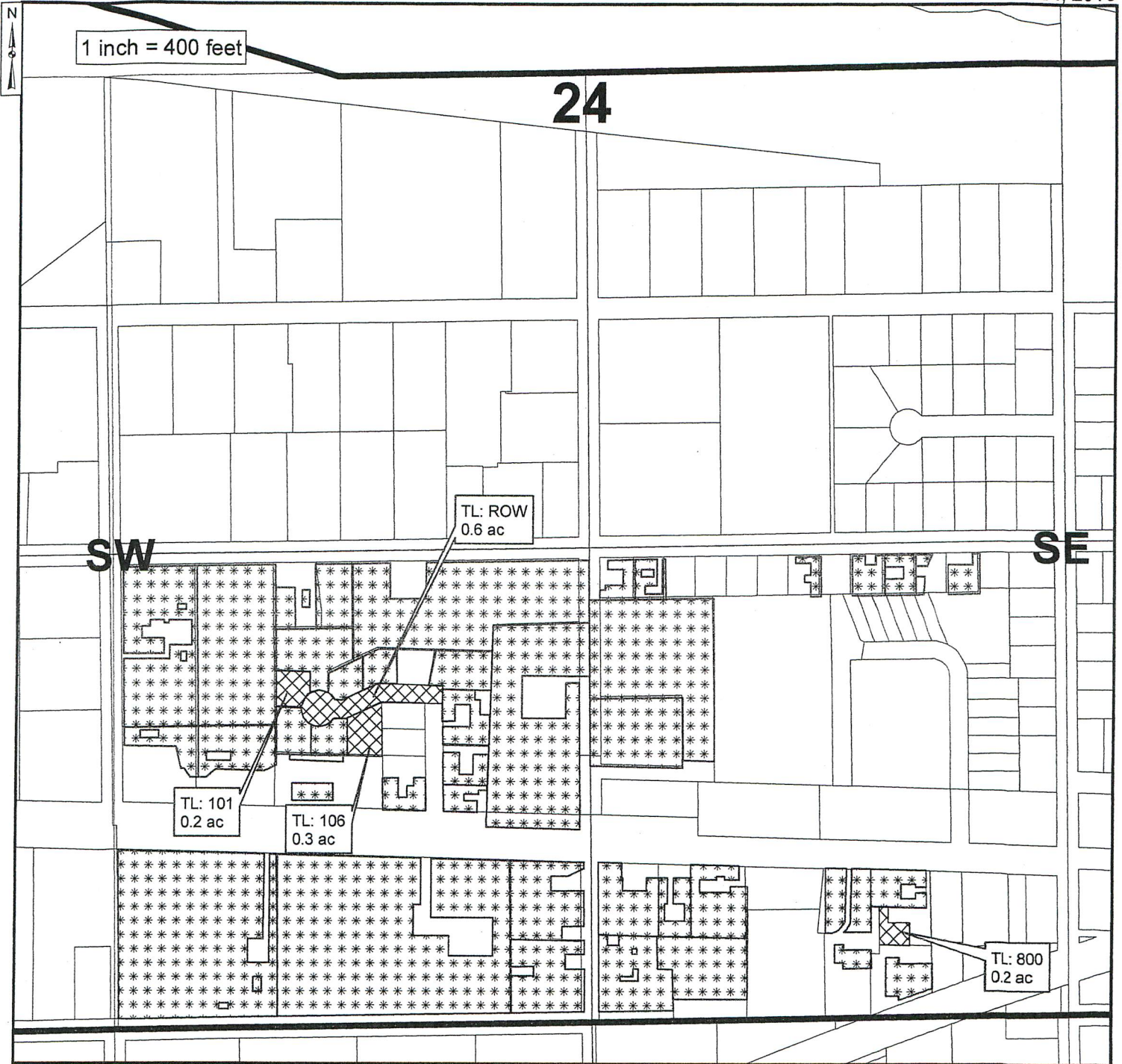

 Authorized Place of Use C.87799

1.1 acres in SE/SW, Sec. 24 T5N, R26E, W.M.  
 0.2 acres in SW/SE, Sec. 24 T5N, R26E, W.M.

 Remaining Water Right C.87799

27.0 acres in SE/SW, Sec. 24 T5N, R26E, W.M.  
 9.9 acres in SW/SE, Sec. 24 T5N, R26E, W.M.

RECEIVED BY OWRD

DEC 21 2015

T 12220

6



J-U-B ENGINEERS, INC.



WEST EXTENSION IRRIGATION DISTRICT

SALEM, OR

THE PURPOSE OF THIS MAP IS TO IDENTIFY THE LOCATION OF THE WATER RIGHT. IT IS NOT INTENDED TO PROVIDE INFORMATION RELATED TO THE LOCATION OF PROPERTY OWNERSHIP BOUNDARY LINES.

2015 PERMANENT DISTRICT TRANSFER  
TOWNSHIP 5 NORTH, RANGE 26 EAST, WILLAMETTE MERIDIAN  
West Extension Irrigation District - Morrow County  
"TO" LANDS

Date: Feb 24, 2015

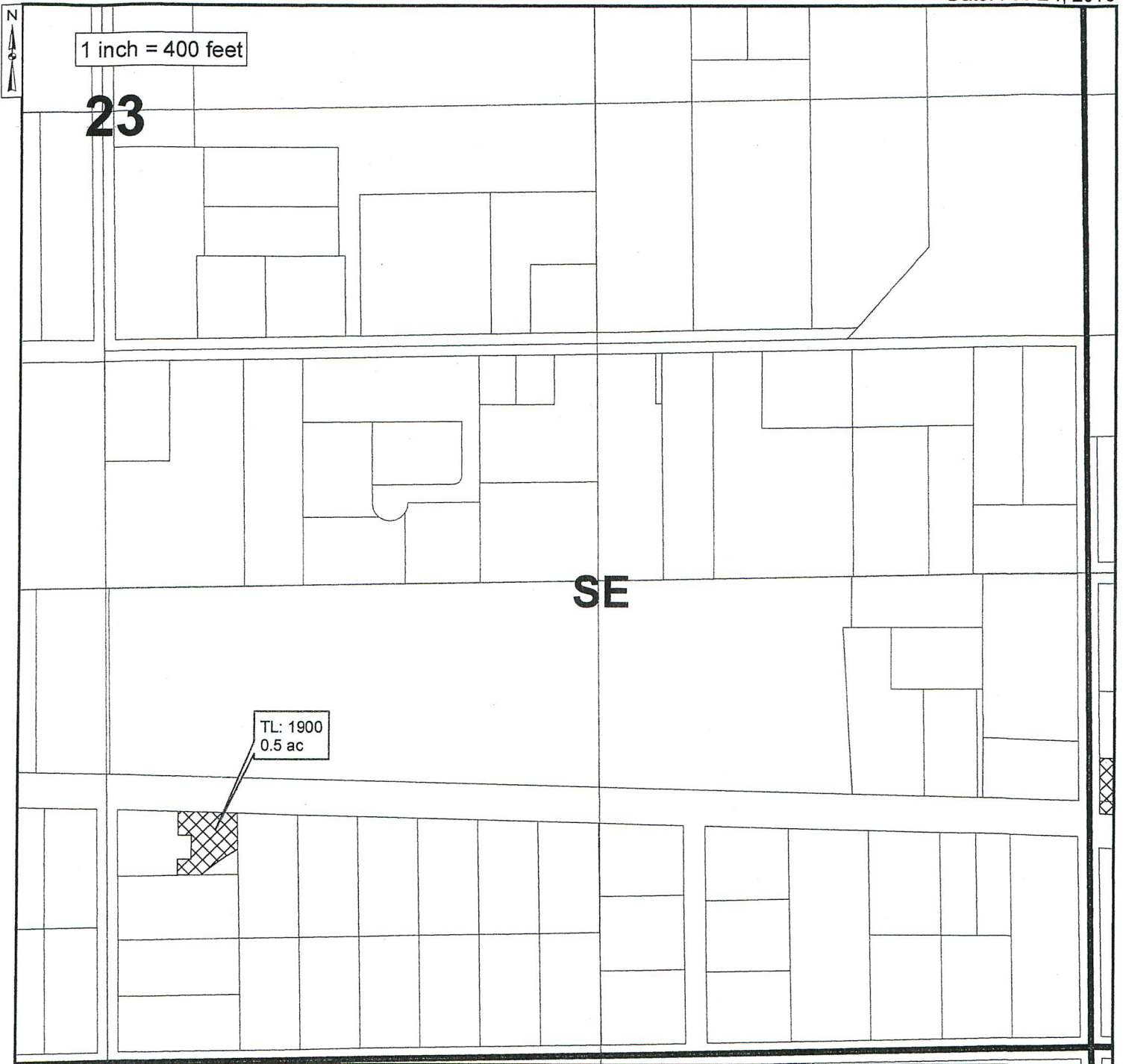

Proposed Place of Use C.87799

0.5 acres in SW/SE, Sec. 23 T5N, R26E, W.M.

RECEIVED BY OWRD

DEC 21 2015

SALEM, OR

T 12220

7



J-U-B ENGINEERS, INC.



WEST EXTENSION IRRIGATION DISTRICT

THE PURPOSE OF THIS MAP IS TO IDENTIFY THE LOCATION OF THE WATER RIGHT. IT IS NOT INTENDED TO PROVIDE INFORMATION RELATED TO THE LOCATION OF PROPERTY OWNERSHIP BOUNDARY LINES.

2015 PERMANENT DISTRICT TRANSFER  
TOWNSHIP 5 NORTH, RANGE 26 EAST, WILLAMETTE MERIDIAN  
West Extension Irrigation District - Morrow County  
"TO" LANDS

Date: Feb 24, 2015

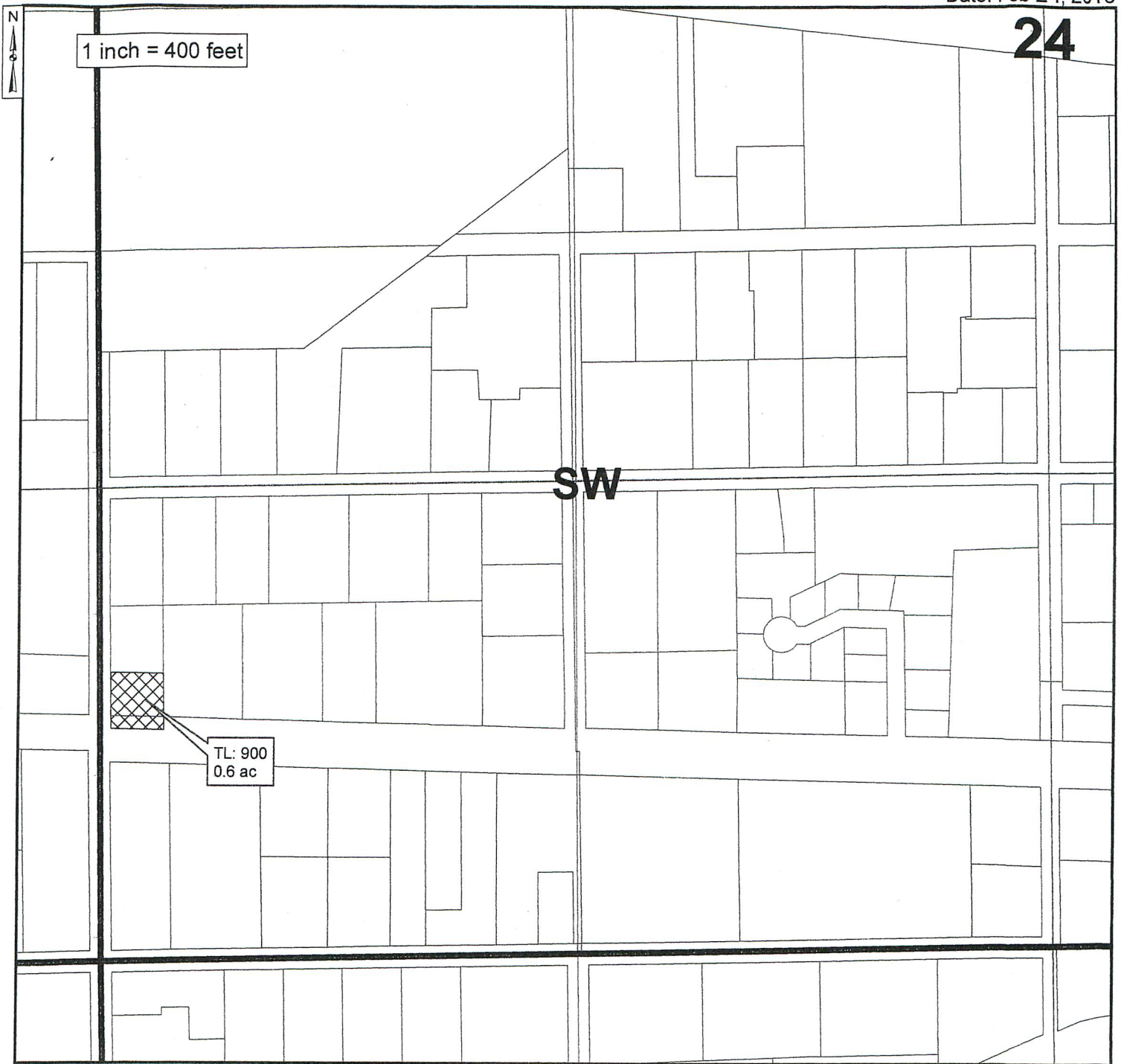

Proposed Place of Use C.87799

0.6 acres in SW/SW, Sec. 24 T5N, R26E, W.M.

RECEIVED BY OWRD

DEC 21 2015

T 12220



SALEM, OR

THE PURPOSE OF THIS MAP IS TO IDENTIFY THE LOCATION OF THE WATER RIGHT. IT IS NOT INTENDED TO PROVIDE INFORMATION RELATED TO THE LOCATION OF PROPERTY OWNERSHIP BOUNDARY LINES.



J-U-B ENGINEERS, INC.



WEST EXTENSION IRRIGATION DISTRICT



2015 PERMANENT DISTRICT TRANSFER  
TOWNSHIP 5 NORTH, RANGE 26 EAST, WILLAMETTE MERIDIAN  
West Extension Irrigation District - Morrow County  
"TO" LANDS

Date: Feb 24, 2015

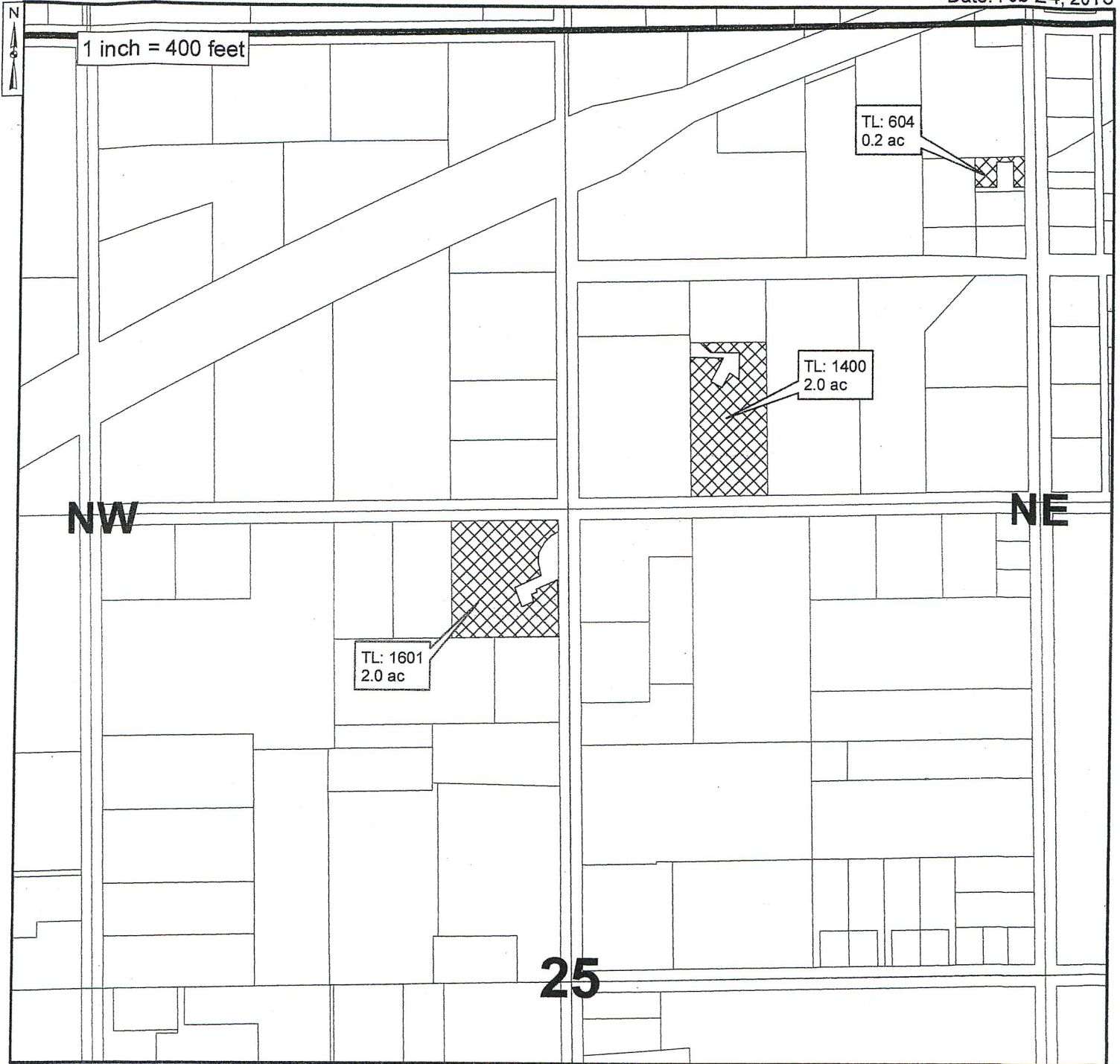

Proposed Place of Use C.87799

2.2 acres in NW/NE, Sec. 25 T5N, R26E, W.M.

2.0 acres in SE/NW, Sec. 25 T5N, R26E, W.M.

RECEIVED BY OWRD

1 12220

9

DEC 21 2015

SALEM, OR



J-U-B ENGINEERS, INC.



WEST EXTENSION IRRIGATION DISTRICT

THE PURPOSE OF THIS MAP IS TO IDENTIFY THE LOCATION OF THE WATER RIGHT. IT IS NOT INTENDED TO PROVIDE INFORMATION RELATED TO THE LOCATION OF PROPERTY OWNERSHIP BOUNDARY LINES.