

Township 3 North, Range 26 East, W.M. Morrow County, Oregon

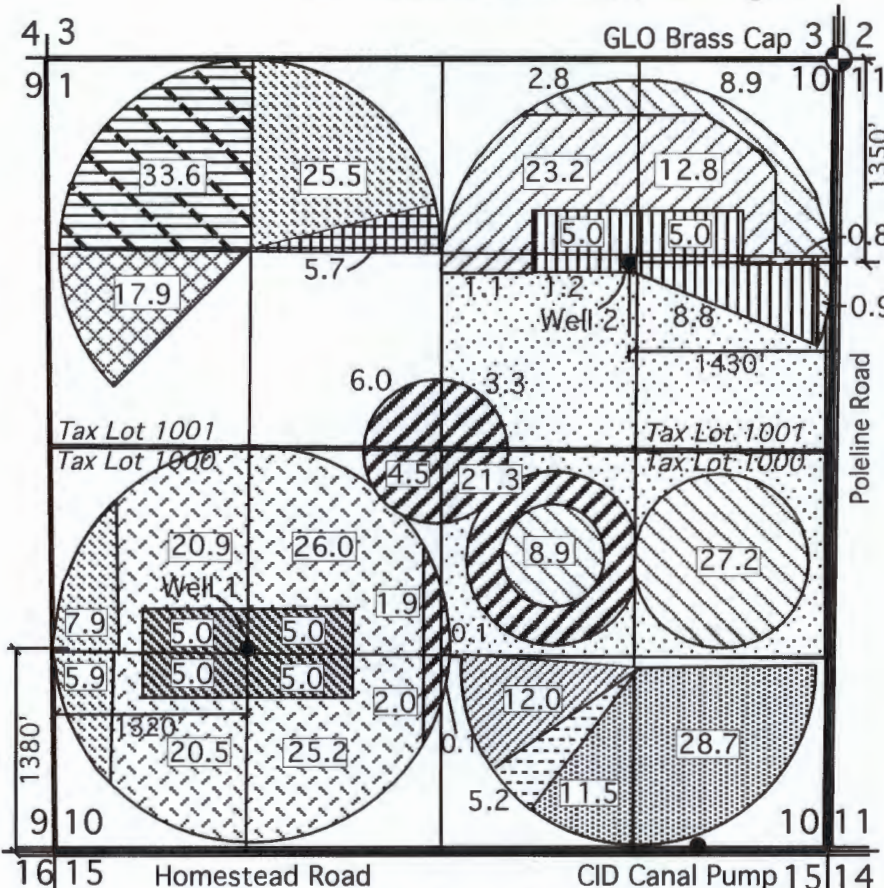

- Permit G-1070 W/ 45563 Supp.
- Permit G-1070 W/ 45563 Supp.
- Permit G-1070 W/ 45563 Supp.
- Permit G-1322 W/ 45563 Supp.
- Permit G-1322 W/ 45563 Supp.
- Permit G-1322 W/ 45563 Supp.
- Permit U-549 W/ 45563 Supp.
- Permit U-551 W/ 45563 Supp.
- Permit 37293
- Permit 45563
- Permit 45563
- Agricultural Use Permit G-1070 W/ 45563 Supp.

Well 1 Located 1380' N & 1320' E of SW Corner Section 10
 Well 2 Located 1350' S & 1430' W of NE Corner Section 10
 CID Canal Pump Station, Located 885' W of SE Corner Section 10

TRANSFER MAP In Name Of Sage Hollow Ranch, LLC

This Map is for the purpose of identifying the location of Water Rights only and is not intended to provide the legal dimensions or locations of property ownership lines.

- Permit S-37293, Cert. 86393 Transferred FROM This Location
- Permit S-37293, Cert. 86393 Transferred TO This Location



SCALE 1" = 1320

RECEIVED BY OWRD
 DEC 23 2015
 SALEM, OR
 Rev. 10-24-15

ENGINEERING - LAND SURVEYING - WATER RIGHTS

R. V. MCKINNIS ENGINEERING

79980 Prindle Loop Road
 Hermiston, Oregon 97838
 (541) -567-2017

Township 3 North, Range 26 East, W.M. Morrow County, Oregon

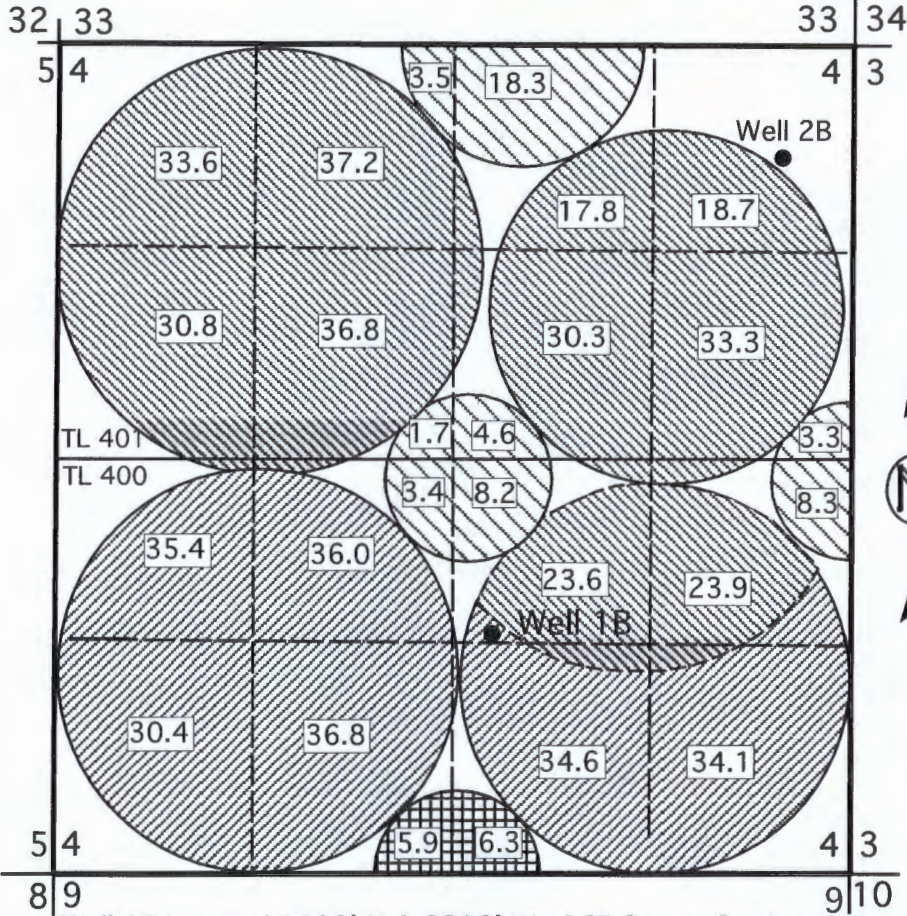

-  Permit G-1284
-  Permit G-1319
-  Permit G-1322
-  W/45563 Supp. T-11198



RECEIVED BY OWRD
DEC 23 2015
SALEM, OR

Well 1B Located 1390' N & 2390' W of SE Corner Section 4
Well 2B Located 840' S & 430' W of NE Corner Section 4
CID Canal Pump Station, Located 885' W of SE Corner Section 10

TRANSFER MAP

In Name Of
Sage Hollow Ranch, LLC

This Map is for the purpose of identifying the location of Water Rights only and is not intended to provide the legal dimensions or locations of property ownership lines.

 Permit S-37293, Cert. 86393
Transferred TO This Location



Expires 12-31-16

SCALE 1" = 1320

ENGINEERING - LAND SURVEYING - WATER RIGHTS

R. V. McKINNIS ENGINEERING

79980 Prindle Loop Road
Hermiston, Oregon 97838
(541) -567-2017



Rev. 10-24-2015