

HANLEY ENGINEERING, INC.
 P.O. BOX 701, 2043 MAIN STREET, BAKER CITY, OREGON 97814 (541) 523-3803

**SEC. 4, 9 & 16,
 T. 8 S., R. 42 E., W.M.**

MAP TO ACCOMPANY APPLICATION
 FOR TRANSFER OF WATER RIGHT

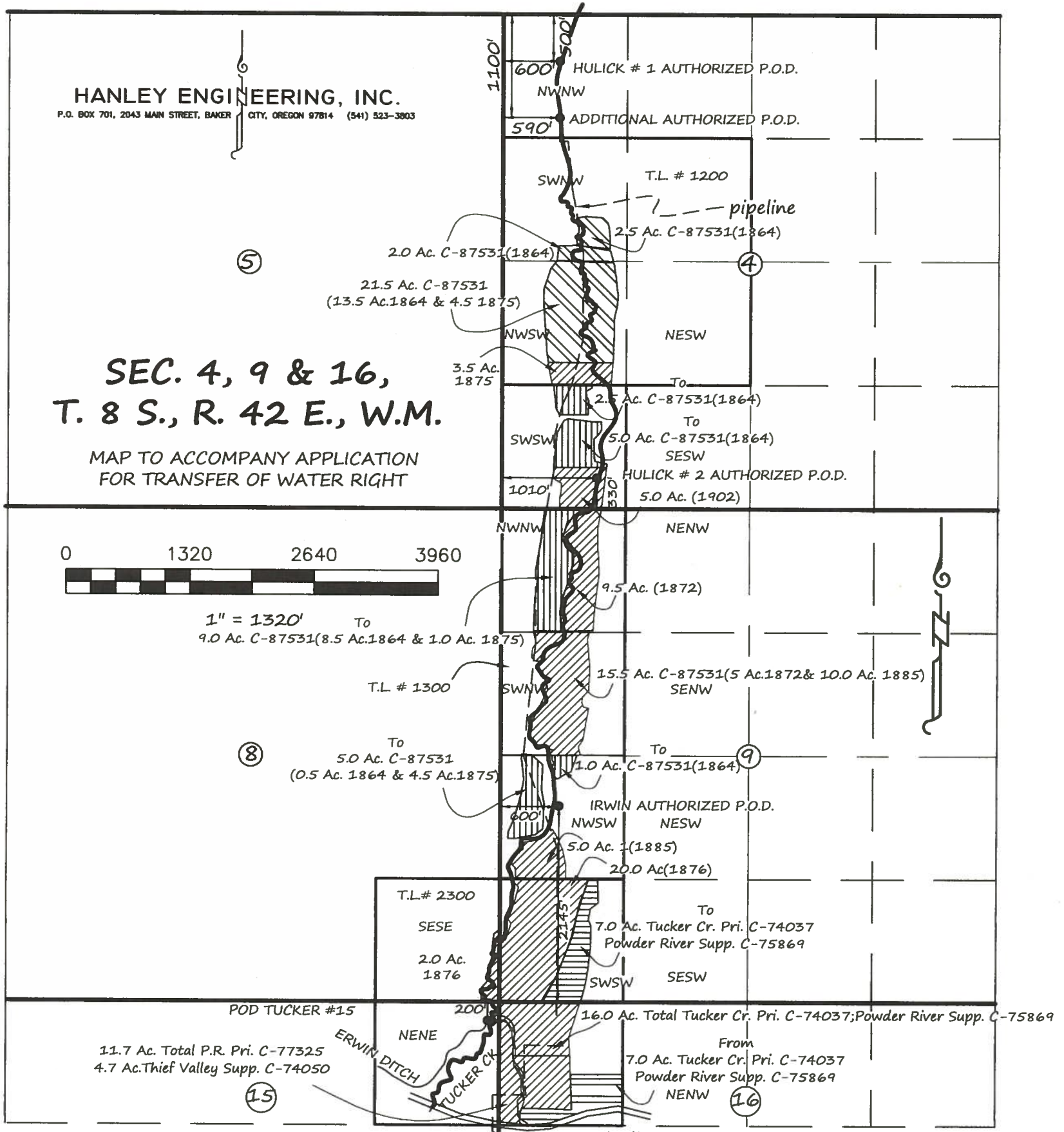

1" = 1320' To
 9.0 Ac. C-87531(8.5 Ac.1864 & 1.0 Ac. 1875)

FROM Certificate # 87531

- 2.5 Ac. SWNW Sec. 4 (1864)
- 2.0 Ac. SWNW Sec. 4 (1864)
- 13.5 Ac. NWSW Sec. 4 (1864)

4.5 Ac. SWNW Sec. 4 (1875)

FROM PRIMARY C-74037
 FROM SUPPLEMENTAL C-75869

7 Ac. NWNW Sec. 16 (1876)

7 Ac. NWNW Sec. 16 (1888)

TO Certificate # 87531

2.5 Ac. SWSW Sec. 4 (1864)

2.0 Ac. SWSW Sec. 4 (1864)

3.0 Ac. SWSW Sec. 4 (1864)

9.0 Ac. NWNW Sec. 9 (1864)

1.0 Ac. NWSW Sec. 9 (1864)

0.5 Ac. NWSW Sec.9 (1864)

4.5 Ac. NWSW Sec. 9(1875)

TO PRIMARY C-74037
 TO SUPPLEMENTAL C-75869

7 Ac. SWSW Sec. 9 (1876)

7 Ac. SWSW Sec. 9 (1888)

LANDS UNAFFECTED BY THIS TRANSFER

Certified Water Right Examiner
 # 241
Thomas J. Hanley
 Thomas J. Hanley
 May 22, 1990
 STATE OF OREGON

RECEIVED BY OWRD

APR 15 2014

SALEM, OR