

RECEIVED

DEC 30 2015

WATER RESOURCES DEPT  
SALEM OREGON

# T.7S. R.2W. Sec. 2 & 3, W.M.

72nd Ave NE

Howell  
DLC 84

TL 07 2W 03 600

0.7

0.1

TL 07 2W 02 700

2.6

NE Corner DLC 59

Proposed  
Well: 2

1.1

34.6

38.8

Authorized Well  
(MARI 6516)

West 1/4 corner Section 2  
East 1/4 corner Section 3

TL 07 2W 03D 100

Authorized Well (MARI 6516) is located 1,350 feet south and 1,200 feet west from the NE corner, DLC 59.

Proposed Well 2 is located 1,260 feet north and 1,265 feet west from the east 1/4 corner, Section 3.

Area (40.7 Acres) irrigated under Certificate 42212 affected by this transfer, priority 1/22/68.

Area (68.0 Acres) remaining irrigated under Certificate 42212 not affected by this transfer, priority 1/22/68.

..... Irrigation mainline

19.9

10.9

Silverton Rd. NE

76th Ave NE

Woodworth  
DLC 59

TL 07 2W 02 800

Certified Water Rights Examiner  
85503  
*Doann M. Hamilton*  
DOANN M. HAMILTON  
May 10, 2012  
RENEWS June 30, 2017

Indigo St.-NE

----- Tax lot boundary

----- Donation Land Claim boundary

Scale: 1" = 400'



This map was prepared for the purpose of identifying the location of a water right only and is not intended to provide legal dimensions or location of property ownership lines.

Transfer Application Map  
Certificate 42212

T 12228

Pacific Hydro-Geology Inc.

Jim Roth  
T.7S. R.2W. Sec. 2 & 3, W.M.

12/2015

RothTran.cdr



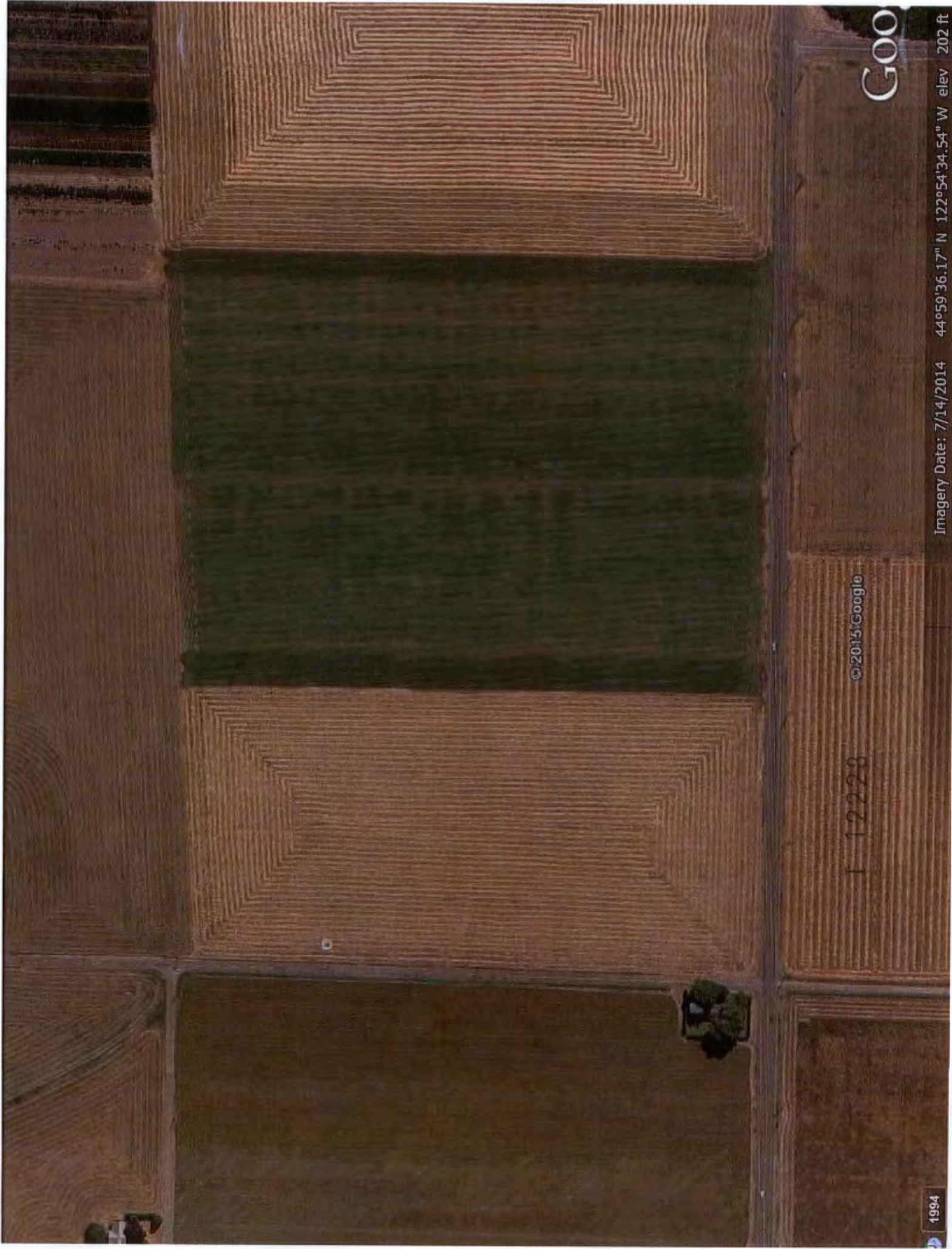

©2015 Google

112228

GOO

Imagery Date: 7/14/2014 44°59'36.17" N 122°54'34.54" W elev 202 ft

1994