

Township 4 North, Range 27 East, W.M.  
 Sections 25 & 36  
 UMATILLA COUNTY

N  
 SCALE  
 1" = 400'

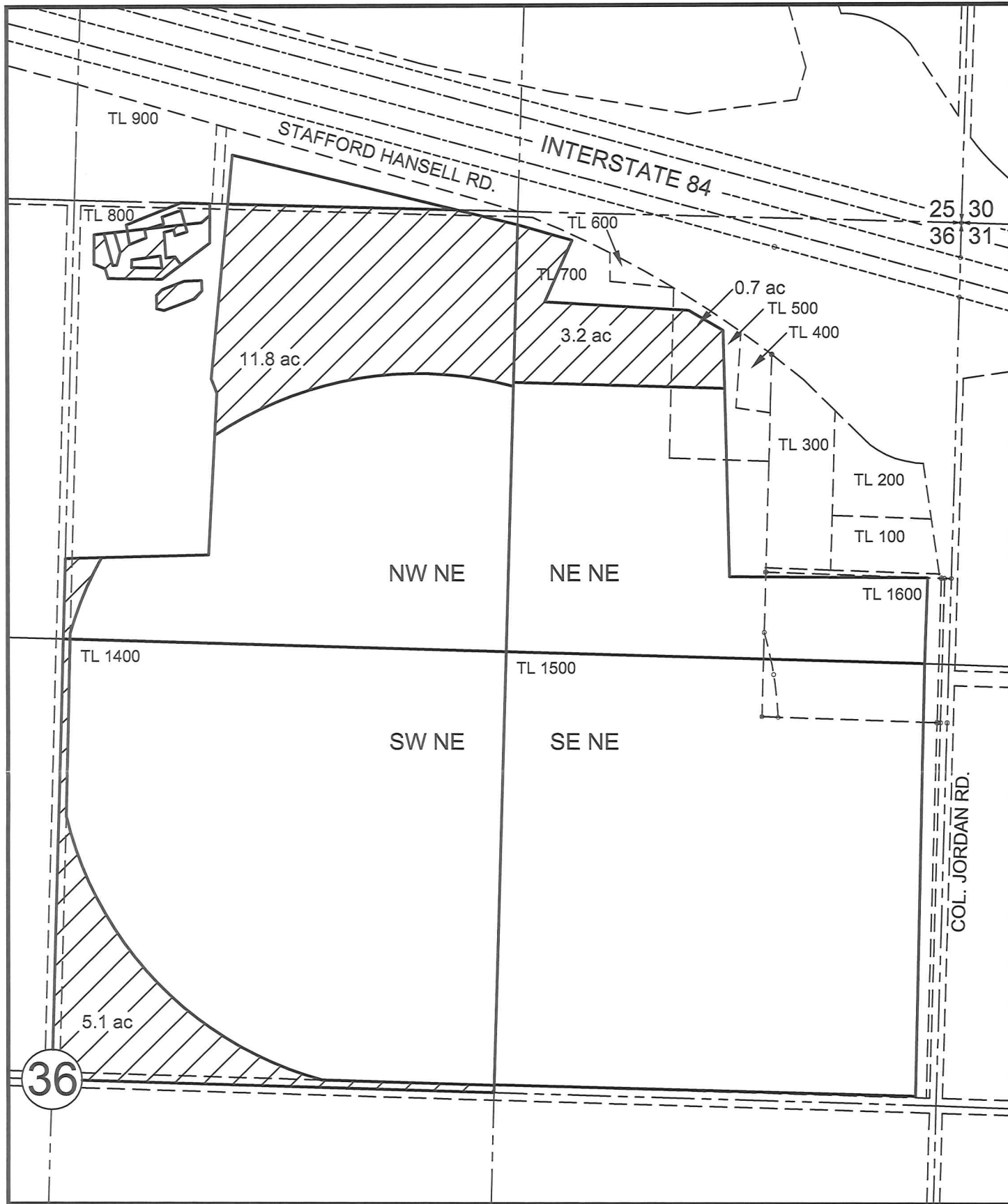

POINTS OF APPROPRIATION

EXISTING  
 WELL #2 - 2400' N & 330' E FROM CENTER OF SEC. 36  
 WELL #4 - 70' N & 1310' E FROM CENTER OF SEC. 36  
 WELL #5 - 270' S & 990' W FROM NE COR. OF SEC. 36

LEGEND

 20.8 AC - FROM LANDS (MIX OF POU AND USE)  
 SYMBOLS  
 - - - - - Q-Q SECTION LINES  
 - - - - - TAX LOT LINES

TRANSFER MAP  
 FROM LANDS  
 Certificate 85536  
 in the name of  
 Dennis R. Ingram  
 October 4th, 2013

THIS MAP WAS PREPARED FOR THE PURPOSE OF IDENTIFYING THE LOCATION OF A WATER RIGHT ONLY AND IS NOT INTENDED TO PROVIDE LEGAL DIMENSIONS OR LOCATION OF PROPERTY OWNERSHIP LINES.

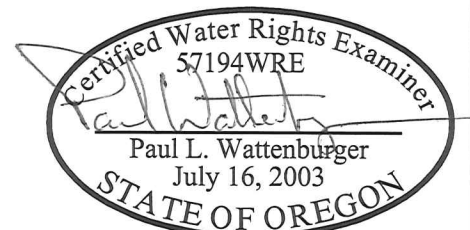

EXPIRES: 6/30/14

Township 4 North, Range 27 East, W.M.  
 Sections 25 & 36  
 UMATILLA COUNTY

N  
 SCALE  
 1" = 400'

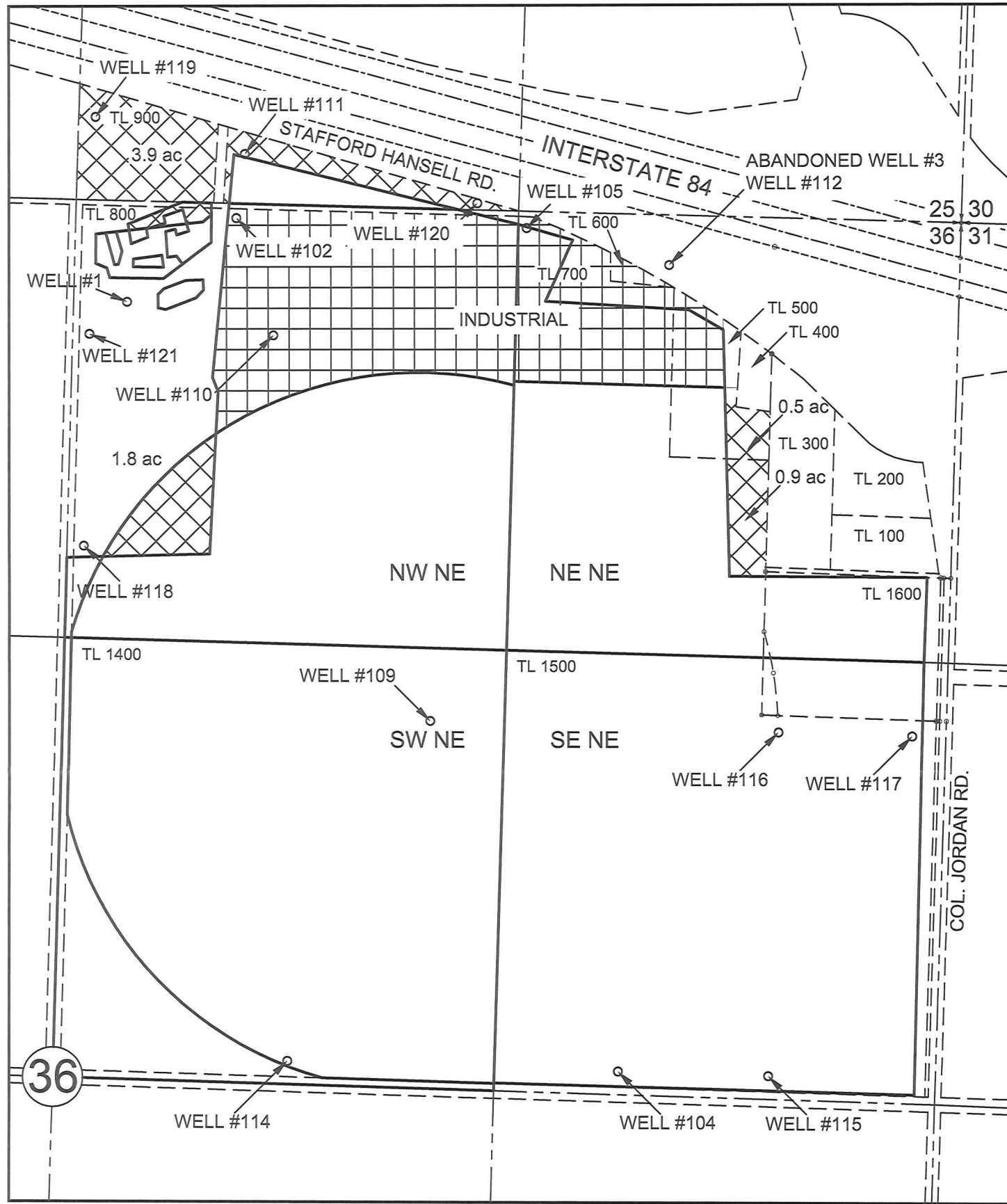

POINTS OF APPROPRIATION

EXISTING

- WELL #2 - 2400' N & 330' E FROM CENTER OF SEC. 36
- WELL #4 - 70' N & 1310' E FROM CENTER OF SEC. 36
- WELL #5 - 270' S & 990' W FROM NE COR. OF SEC. 36

PROPOSED

- WELL #1 - 2340' N & 160' E FROM CENTER OF SEC. 36
- WELL #102 - 2600' N & 480' E FROM CENTER OF SEC. 36
- WELL #104 - 70' N & 950' W FROM E 1/4 COR. OF SEC. 36
- WELL #105 - 50' S & 1300' W FROM NE COR. OF SEC. 36
- WELL #109 - 1100' N & 1100' E FROM CENTER OF SEC. 36
- WELL #110 - 2250' N & 600' E FROM CENTER OF SEC. 36
- WELL #111 - 150' N & 500' E FROM S 1/4 COR. OF SEC. 25
- WELL #112 - 150' S & 870' W FROM NE COR. OF SEC. 36
- WELL #114 - 70' N & 700' E FROM CENTER OF SEC. 36
- WELL #115 - 70' N & 500' W FROM E 1/4 COR. OF SEC. 36
- WELL #116 - 1100' N & 500' W FROM E 1/4 COR. OF SEC. 36
- WELL #117 - 1100' N & 100' W FROM E 1/4 COR. OF SEC. 36
- WELL #118 - 1600' N & 50' E FROM CENTER OF SEC. 36
- WELL #119 - 250' N & 50' E FROM N 1/4 COR. OF SEC. 25
- WELL #120 - 20' N & 1200' E FROM S 1/4 COR. OF SEC. 25
- WELL #121 - 2240' N & 50' E FROM CENTER OF SEC. 36

LEGEND

- 7.1 AC TO LANDS - CHANGED POU AND ADDED POAs
- 13.7 AC TO LANDS - CHANGED USE AND ADDED POAs

SYMBOLS

- Q-Q SECTION LINES
- TAX LOT LINES

THIS MAP WAS PREPARED FOR THE PURPOSE OF IDENTIFYING THE LOCATION OF A WATER RIGHT ONLY AND IS NOT INTENDED TO PROVIDE LEGAL DIMENSIONS OR LOCATION OF PROPERTY OWNERSHIP LINES.

**TRANSFER MAP  
 TO LANDS & ADDED POAs**  
 Certificate 85536  
 in the name of  
 Dennis R. Ingram  
 October 4th, 2013

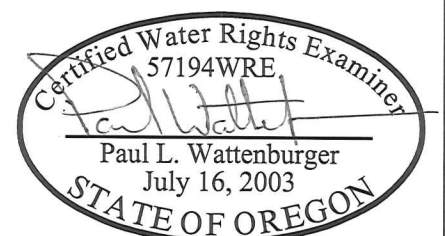

EXPIRES: 6/30/14

Township 4 North, Range 27 East, W.M.  
 Sections 25 & 36  
 UMATILLA COUNTY

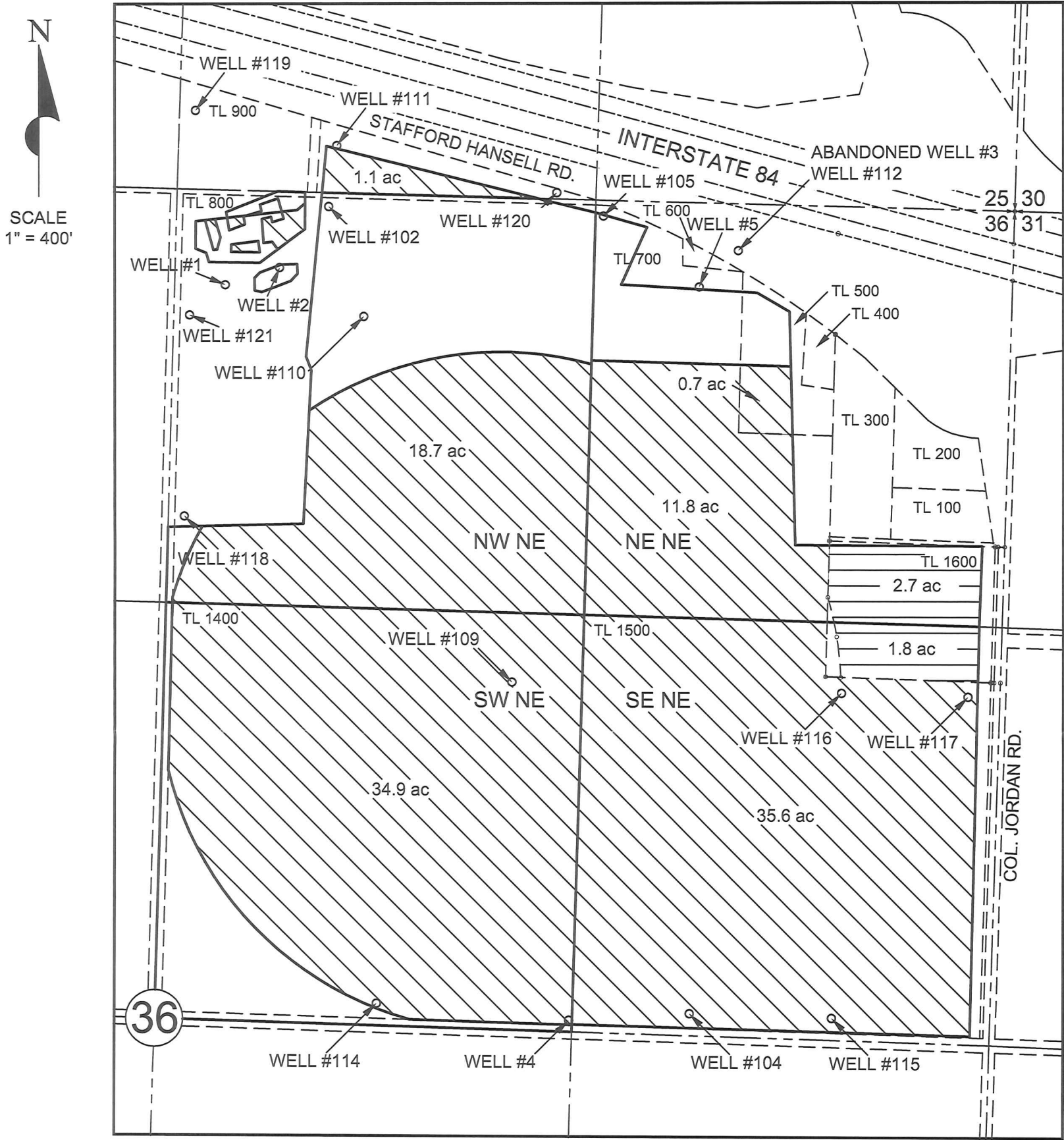

POINTS OF APPROPRIATION

EXISTING

- WELL #2 - 2400' N & 330' E FROM CENTER OF SEC. 36
- WELL #4 - 70' N & 1310' E FROM CENTER OF SEC. 36
- WELL #5 - 270' S & 990' W FROM NE COR. OF SEC. 36

PROPOSED

- WELL #1 - 2340' N & 160' E FROM CENTER OF SEC. 36
- WELL #102 - 2600' N & 480' E FROM CENTER OF SEC. 36
- WELL #104 - 70' N & 950' W FROM E 1/4 COR. OF SEC. 36
- WELL #105 - 50' S & 1300' W FROM NE COR. OF SEC. 36
- WELL #109 - 1100' N & 1100' E FROM CENTER OF SEC. 36
- WELL #110 - 2250' N & 600' E FROM CENTER OF SEC. 36
- WELL #111 - 150' N & 500' E FROM S 1/4 COR. OF SEC. 25
- WELL #112 - 150' S & 870' W FROM NE COR. OF SEC. 36
- WELL #114 - 70' N & 700' E FROM CENTER OF SEC. 36
- WELL #115 - 70' N & 500' W FROM E 1/4 COR. OF SEC. 36
- WELL #116 - 1100' N & 500' W FROM E 1/4 COR. OF SEC. 36
- WELL #117 - 1100' N & 100' W FROM E 1/4 COR. OF SEC. 36
- WELL #118 - 1600' N & 50' E FROM CENTER OF SEC. 36
- WELL #119 - 250' N & 50' E FROM N 1/4 COR. OF SEC. 25
- WELL #120 - 20' N & 1200' E FROM S 1/4 COR. OF SEC. 25
- WELL #121 - 2240' N & 50' E FROM CENTER OF SEC. 36

LEGEND

- 102.8 AC UNCHANGED POU - ADDED POAs
- 4.5 AC UNCHANGED - DIFFERENT OWNERSHIP

SYMBOLS

- Q-Q SECTION LINES
- TAX LOT LINES

THIS MAP WAS PREPARED FOR THE PURPOSE OF IDENTIFYING THE LOCATION OF A WATER RIGHT ONLY AND IS NOT INTENDED TO PROVIDE LEGAL DIMENSIONS OR LOCATION OF PROPERTY OWNERSHIP LINES.

**TRANSFER MAP**  
**UNCHANGED POU & ADDED POAs**  
 Certificate 85536  
 in the name of  
 Dennis R. Ingram  
 October 4th, 2013

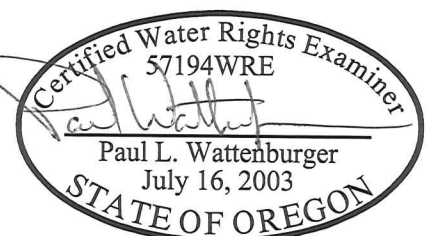

EXPIRES: 6/30/14

Township 4 North, Range 27 East, W.M.  
 Sections 25 & 36  
 UMATILLA COUNTY

N  
 SCALE  
 1" = 400'

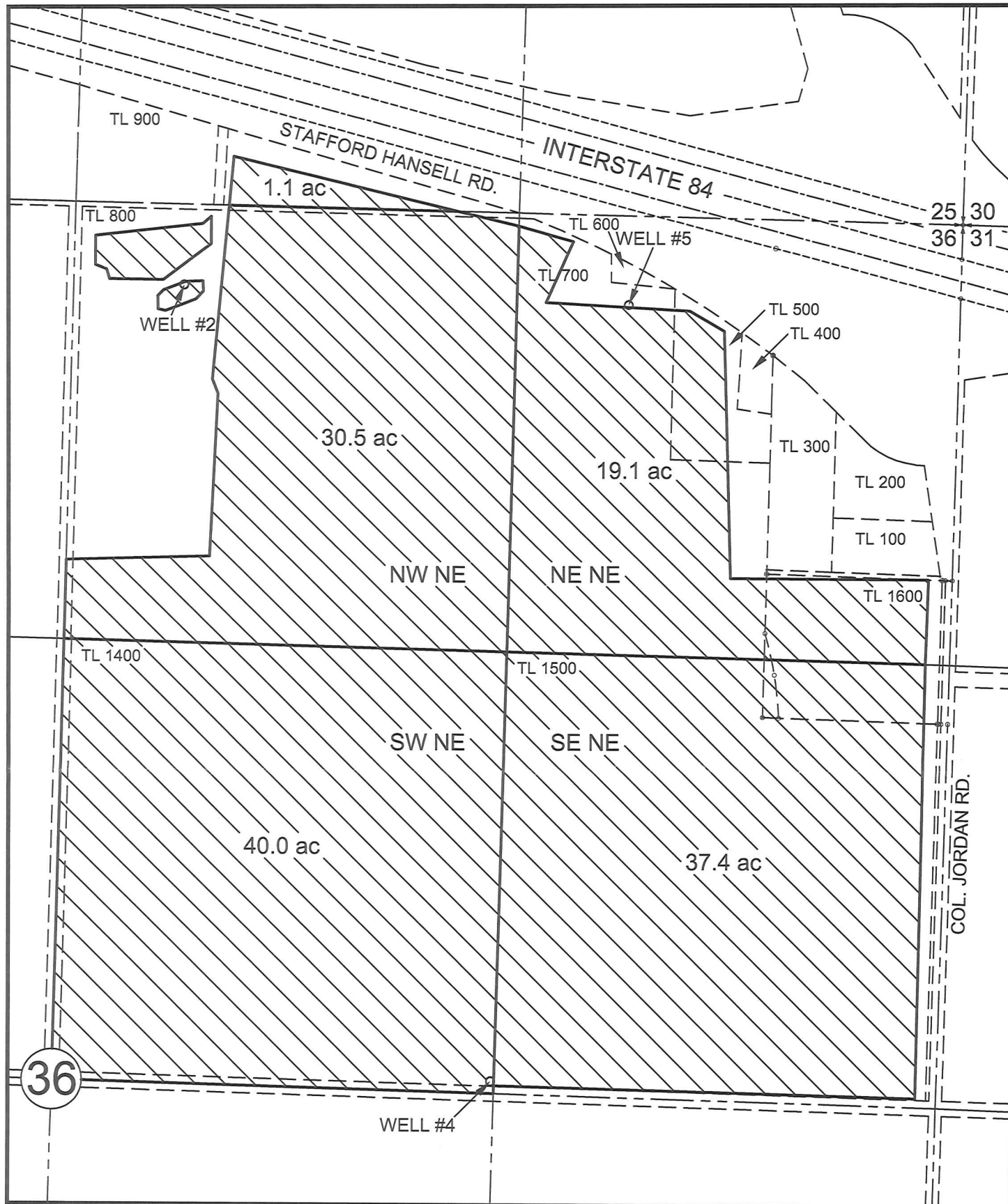

POINTS OF APPROPRIATION



EXISTING

- WELL #2 - 2400' N & 330' E FROM CENTER OF SEC. 36
- WELL #4 - 70' N & 1310' E FROM CENTER OF SEC. 36
- WELL #5 - 270' S & 990' W FROM NE COR. OF SEC. 36

LEGEND

 128.1 AC - CERTIFICATED

SYMBOLS

-  Q-Q SECTION LINES
-  TAX LOT LINES

CURRENT CERTIFICATED  
 WATER RIGHT MAP

for  
 Certificate 85536  
 in the name of  
 Dennis R. Ingram  
 October 4th, 2013

THIS MAP WAS PREPARED FOR THE PURPOSE OF IDENTIFYING THE LOCATION OF A WATER RIGHT ONLY AND IS NOT INTENDED TO PROVIDE LEGAL DIMENSIONS OR LOCATION OF PROPERTY OWNERSHIP LINES.

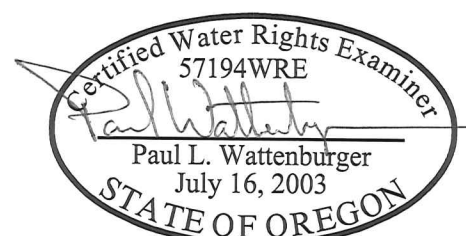
  
 Certified Water Rights Examiner  
 57194WRE  
 Paul L. Wattenburger  
 July 16, 2003  
 STATE OF OREGON

EXPIRES: 6/30/14