

0 200 400 800 1,200 1,600 Feet

T 17 S, R 13 E, WM
NE 1/4 SECTION 16
 DESCHUTES COUNTY, OREGON

All Group Domestic (0.06 cfs) OFF as follows:
 NWNE & NENE (0.029 cfs) to Oregrown, Inc.
 SWNE (0.013 cfs) to Elite Soil, LLC
 SENE (0.018 cfs) to JAAW, LLC



1" = 400'

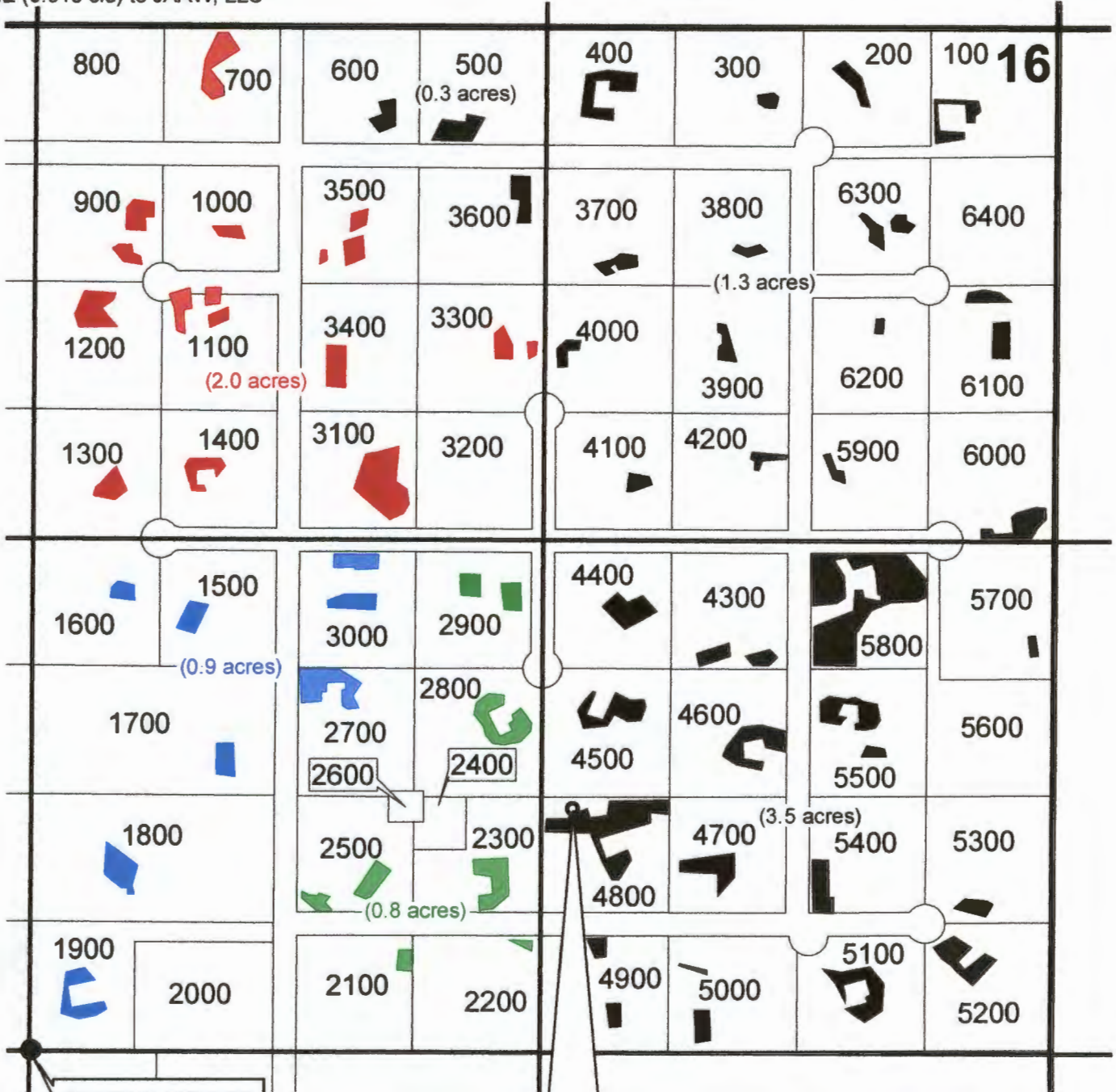

- POU IR Remaining
- POU IR OFF to JAAW, LLC
- POU IR OFF to Elite Soil, LLC
- POU IR OFF to Oregrown, Inc.

WELL - 640' N
 1400' E FROM
 SECTION CENTER

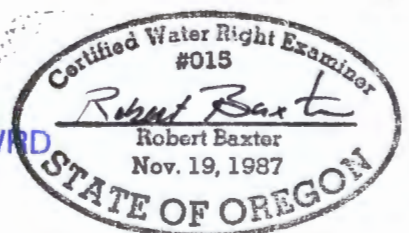

RECEIVED BY OWRD

T 12241

JAN 11 2016

RENEWAL DATE 12-31-2015

**Transfer OFF Map for
 Certificate 90952**

December 2, 2015

This map is not intended
 to provide legal dimensions
 or locations of property
 ownership lines.

SALEM, OR
WATER RIGHT SERVICES, LLC
 PO BOX 1830, BEND, OR 97709
 WWW.OREGONWATER.US 541-389-2837
 johnshort@usa.com CCB # 197121







T16S, R11E SECTION 35, WM

DESCHUTES COUNTY, OREGON



0 400
Feet

1" = 400'

-  POU, Nursery Use
-  Township
-  Section
-  Quarter Quarter
-  Tax Lot
-  Well

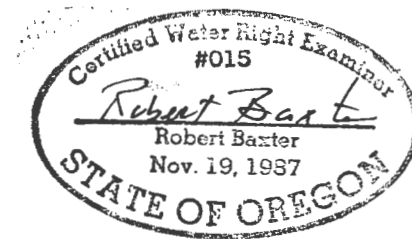
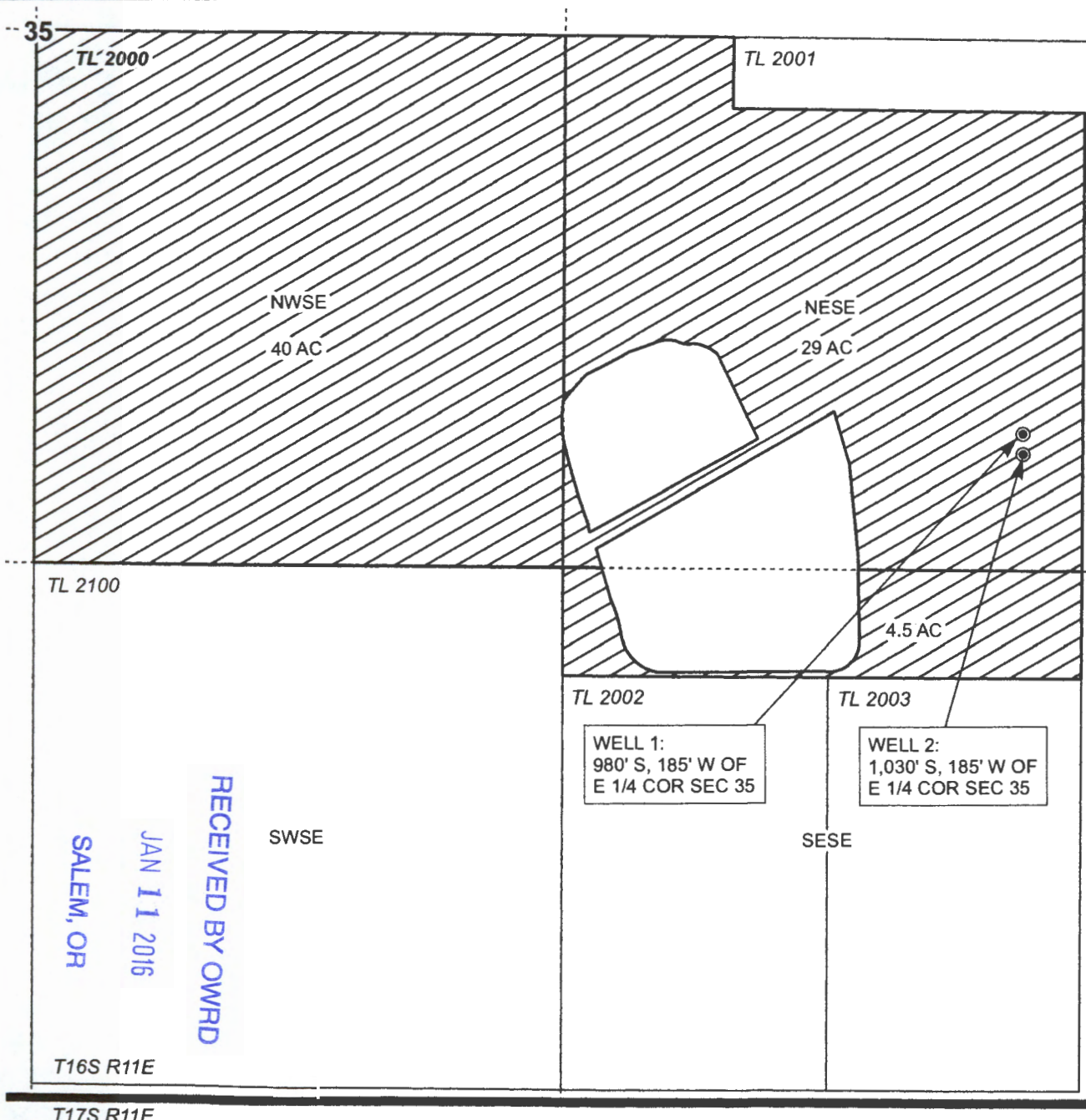

RENEWAL DATE 12/31/2015

TRANSFER ON MAP
Oregrown Industries, Inc

T 12241

NOTE: THIS MAP IS NOT INTENDED TO
PROVIDE LEGAL DIMENSIONS OR LOCATIONS
OF PROPERTY OWNERSHIP LINES.

PROJECT #15079 NOVEMBER 17, 2015

WATER RIGHT SERVICES, LLC
PO BOX 1830, BEND, OR 97709
CCB# 197121 www.oregonwater.us
541-389-2837 JOHNSHORT@USA.COM

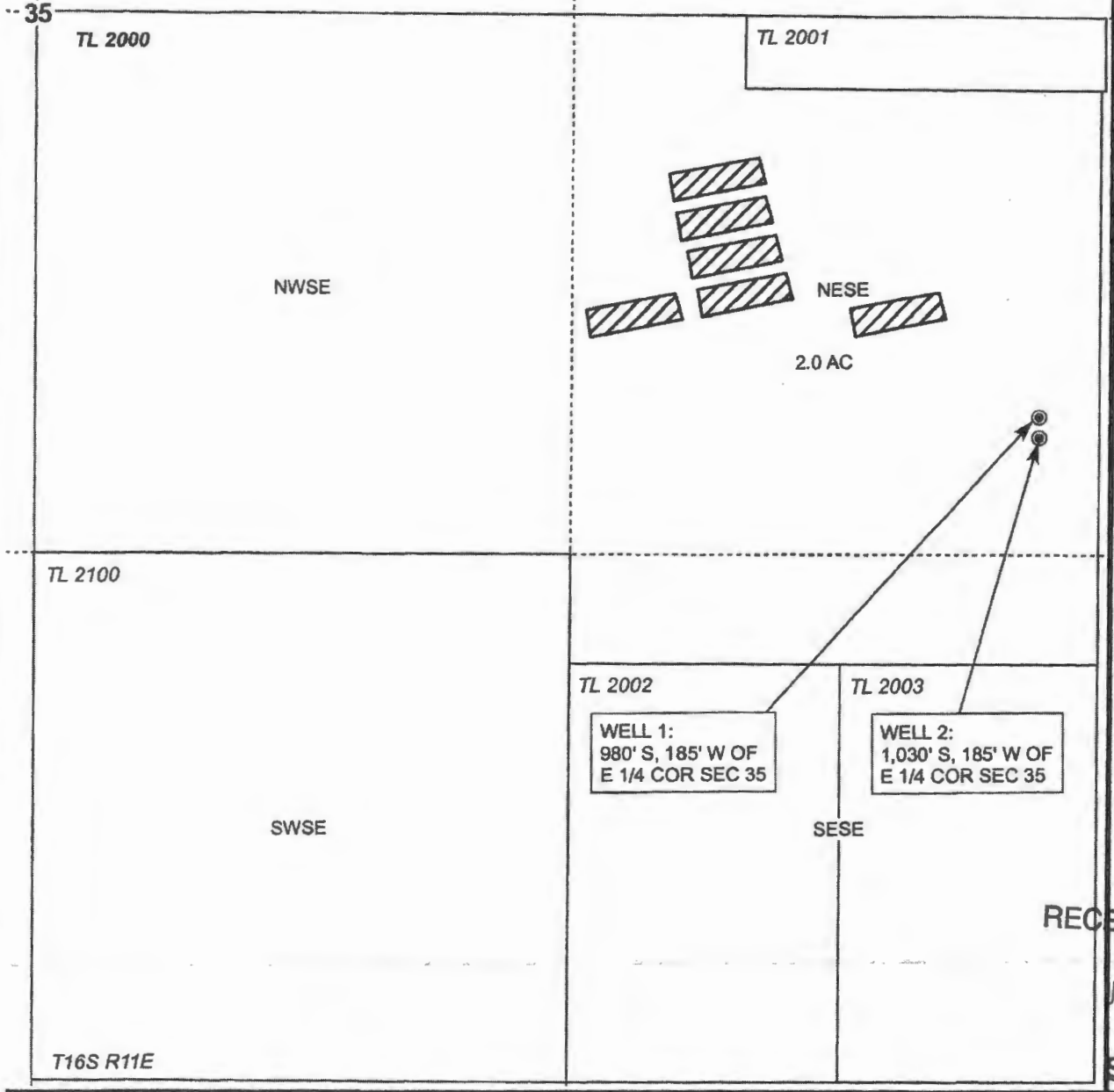

**T16S, R11E
SECTION 35, WM**

DESCHUTES COUNTY, OREGON

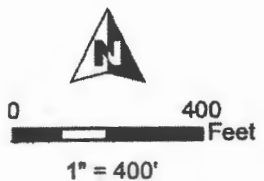

- POU NU
- Township
- Section
- Quarter Quarter
- Tax Lot



RECEIVED BY OWRD RENEWAL DATE 12/31/2018

JAN 27 2017

SALEM, OR



TRANSFER ON MAP
Oregrown Industries, Inc

T-12241

Amended 1/27/17

NOTE: THIS MAP IS NOT INTENDED TO PROVIDE LEGAL DIMENSIONS OR LOCATIONS OF PROPERTY OWNERSHIP LINES.

PROJECT #15079 JANUARY 27, 2017

WATER RIGHT SERVICES, LLC

PO BOX 1830, BEND, OR 97709
CCB# 197121 www.oregonwater.us
541-389-2837 JOHNSHORT@USA.COM