

MAP TO ACCOMPANY TRANSFER APPLICATION

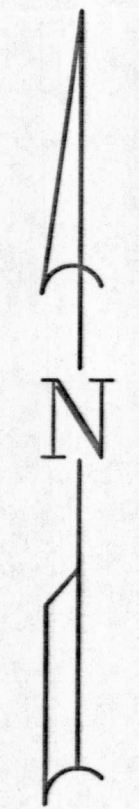

SCALE: 1"=1320'

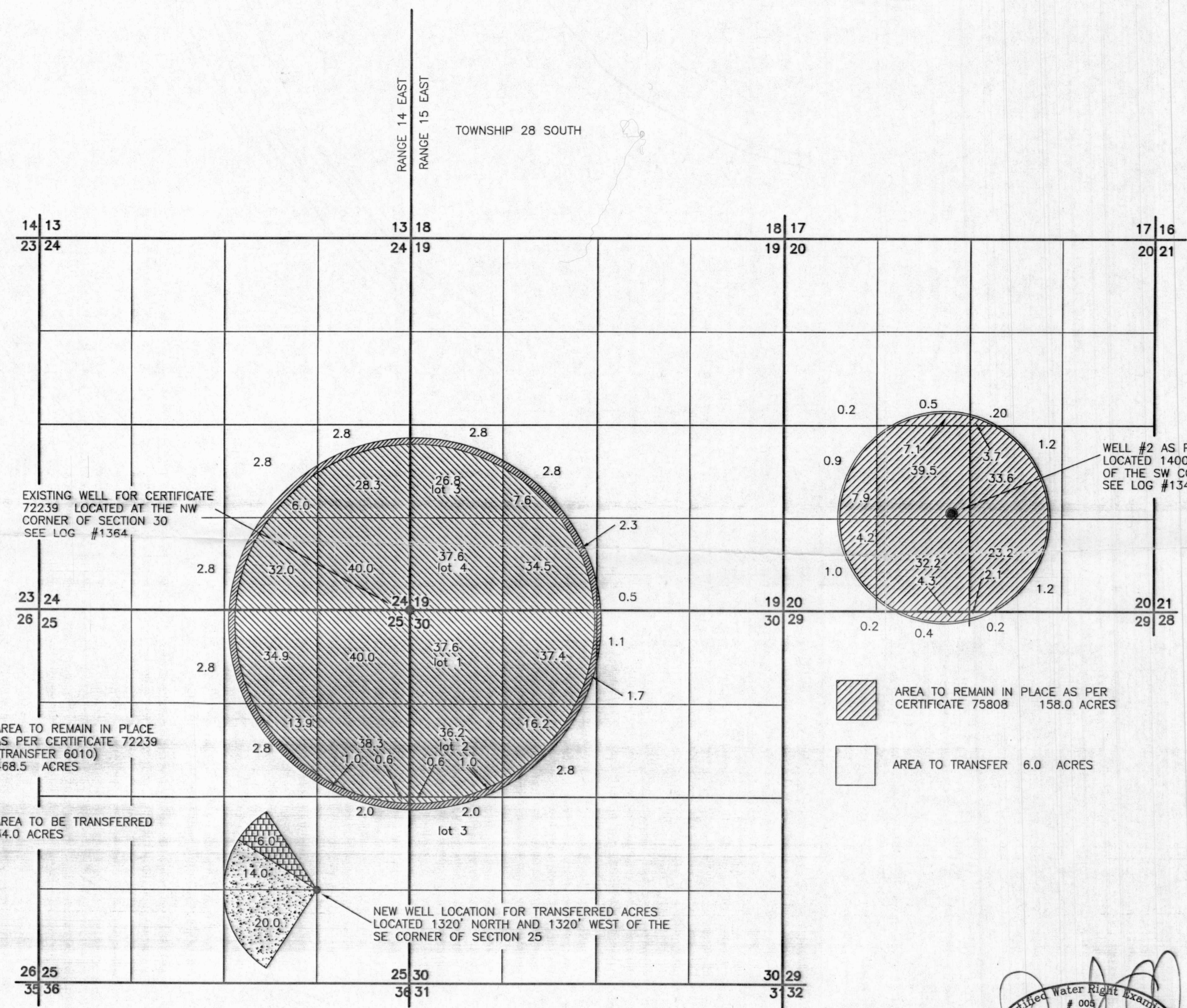

EXISTING WELL FOR CERTIFICATE 72239 LOCATED AT THE NW CORNER OF SECTION 30 SEE LOG #1364

WELL #2 AS PER CERTIFICATE 75808 LOCATED 1400' NORTH AND 2380' EAST OF THE SW CORNER OF SECTION 20 SEE LOG #1345

NEW WELL LOCATION FOR TRANSFERRED ACRES LOCATED 1320' NORTH AND 1320' WEST OF THE SE CORNER OF SECTION 25

AREA TO REMAIN IN PLACE AS PER CERTIFICATE 72239 (TRANSFER 6010) 468.5 ACRES

AREA TO BE TRANSFERRED 34.0 ACRES

AREA TO REMAIN IN PLACE AS PER CERTIFICATE 75808 158.0 ACRES

AREA TO TRANSFER 6.0 ACRES

AREA FROM CERTIFICATE 72239 (TRANSFER 6010) BEING TRANSFERRED TO 34.0 ACRES

AREA FROM CERTIFICATE 75808 6.0 ACRES

LEGEND

- SECTION LINE
- 1/4 SECTION LINE
- 1/16 SECTION LINE

NOTE: PREPARATION OF THIS MAP IS FOR IDENTIFYING PROPOSED WATER RIGHTS ONLY. IT HAS NO INTENT TO PROVIDE LOCATIONS OR DIMENSIONS OF PROPERTY BOUNDARIES..

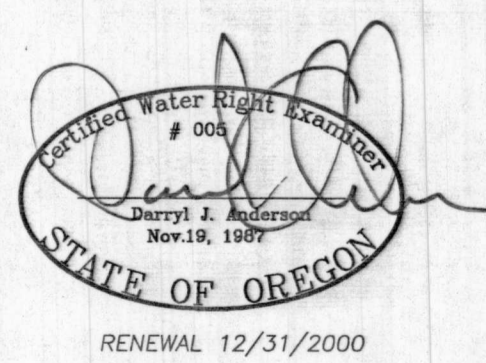

PREPARED FOR:
SAM DINSDALE
 HC 61 BOX 9606
 SILVER LAKE, OREGON 97638
 (541) 576-2440

PREPARED BY:
ANDERSON ENGINEERING & SURVEYING, INC.
 P.O. BOX 28 LAKEVIEW, OREGON 97630 P.O. BOX 419 REDMOND, OREGON 97756
 (541) 947-4407 (541) 923-4307
 FAX 947-2321 FAX 923-4308

DATE: NOVEMBER 1999 DWG. FILE: 99037A
 JOB NO.: 99037 SHEET 1 OF 1

RECEIVED
FEB 17 2000 *DJG*