

MAP FOR TEMPORARY TRANSFER "FROM" LANDS

S26, T2S, R5W, YAMHILL COUNTY

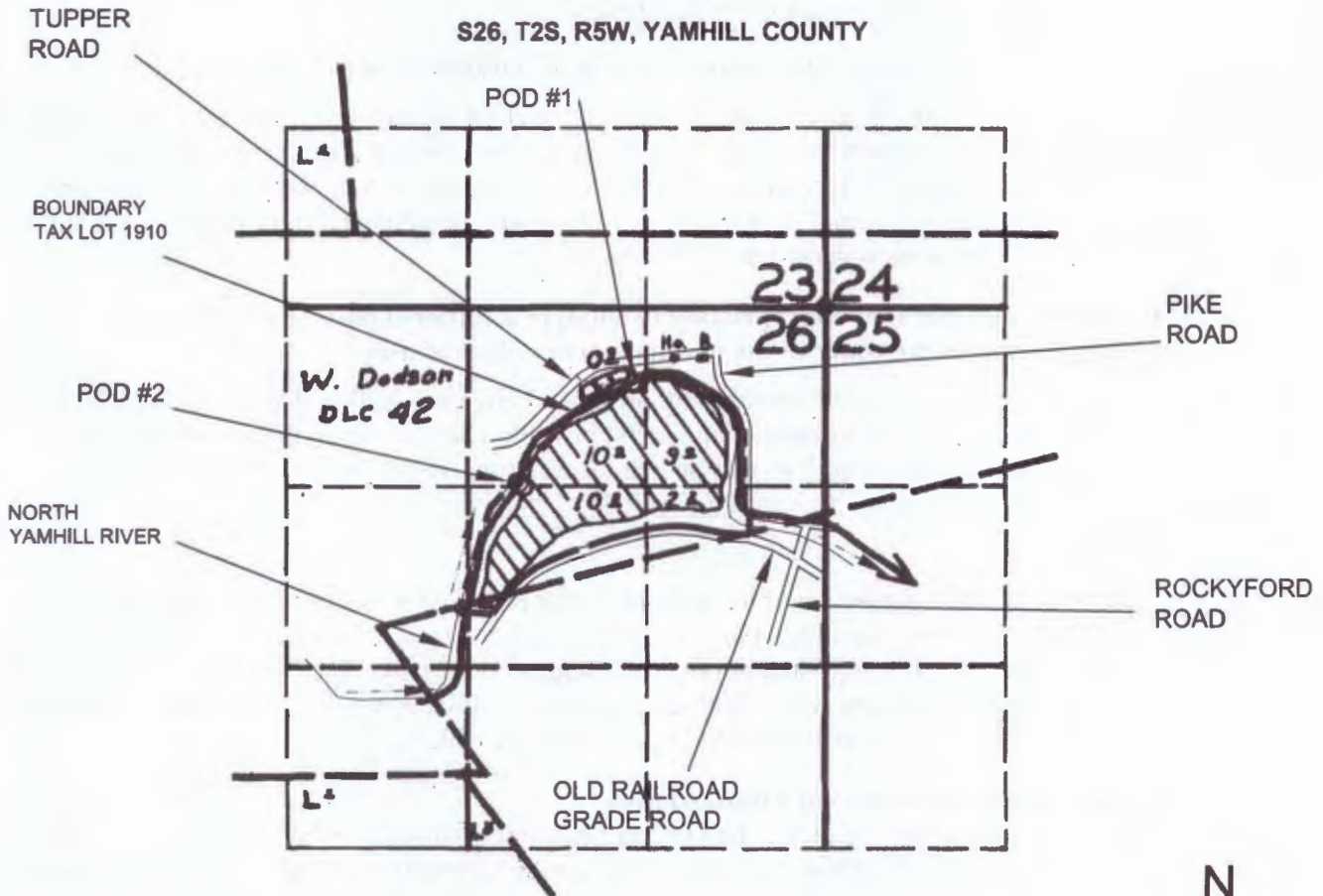

FEET FROM NE CORNER S26

| | SOUTH | WEST |
|--------|-------|------|
| POD #1 | 550 | 1410 |
| POD #2 | 1290 | 2260 |

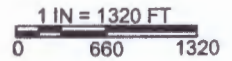

- LEGEND**
- ◆ SECTION CORNER
 - POINT OF DIVERSION (POD)
 - CURRENT PLACE OF USE FOR CERT 22009

**ACRES IRRIGATION SUBJECT TO
TEMPORARY TRANSFER**

| | |
|-------|------|
| NE-NE | 9.0 |
| NW-NE | 10.0 |
| SW-NE | 10.8 |
| SE-NE | 2.2 |



EXPIRES 12/31/16

MAP BY:
**ASPEN RURAL LAND
CONSULTING**

ERIC URSTADT, PE, PLS
971-250-1520

9DEC2015
GRADY TO WESTVIEW TEMP TFER

NOTES:

- THIS MAP IS BASED ON THE FINAL PROOF MAP FOR CERT. 22009. POD COORDINATES ARE MEASURED FROM THAT MAP.
- THE PROPERTY BOUNDARY WAS DETERMINED FROM A SCALED TAX ASSESSOR MAP. PARTS OF THE NORTHERN BOUNDARY ARE THE SAME AS THE RIVER.
- THE IRRIGATION AREA IS PER THE CERT. MAP AND VERIFIED WITH AERIAL PHOTOS.
- FARM CONVEYANCE PIPELINES ARE NOT SHOWN, AS ALL ARE WITHIN THE PROPERTY OWNERSHIP.
- THE 0.9 ACRES OF IRRIGATION NORTH OF THE NORTH YAMHILL RIVER IS NOT INCLUDED IN THIS TEMPORARY TRANSFER AS THAT AREA IS IN A DIFFERENT TAXLOT AND OWNERSHIP.

1 12246

MAP FOR TEMPORARY TRANSFER "TO" LANDS

S4 & S5, T3S, R4W, YAMHILL COUNTY

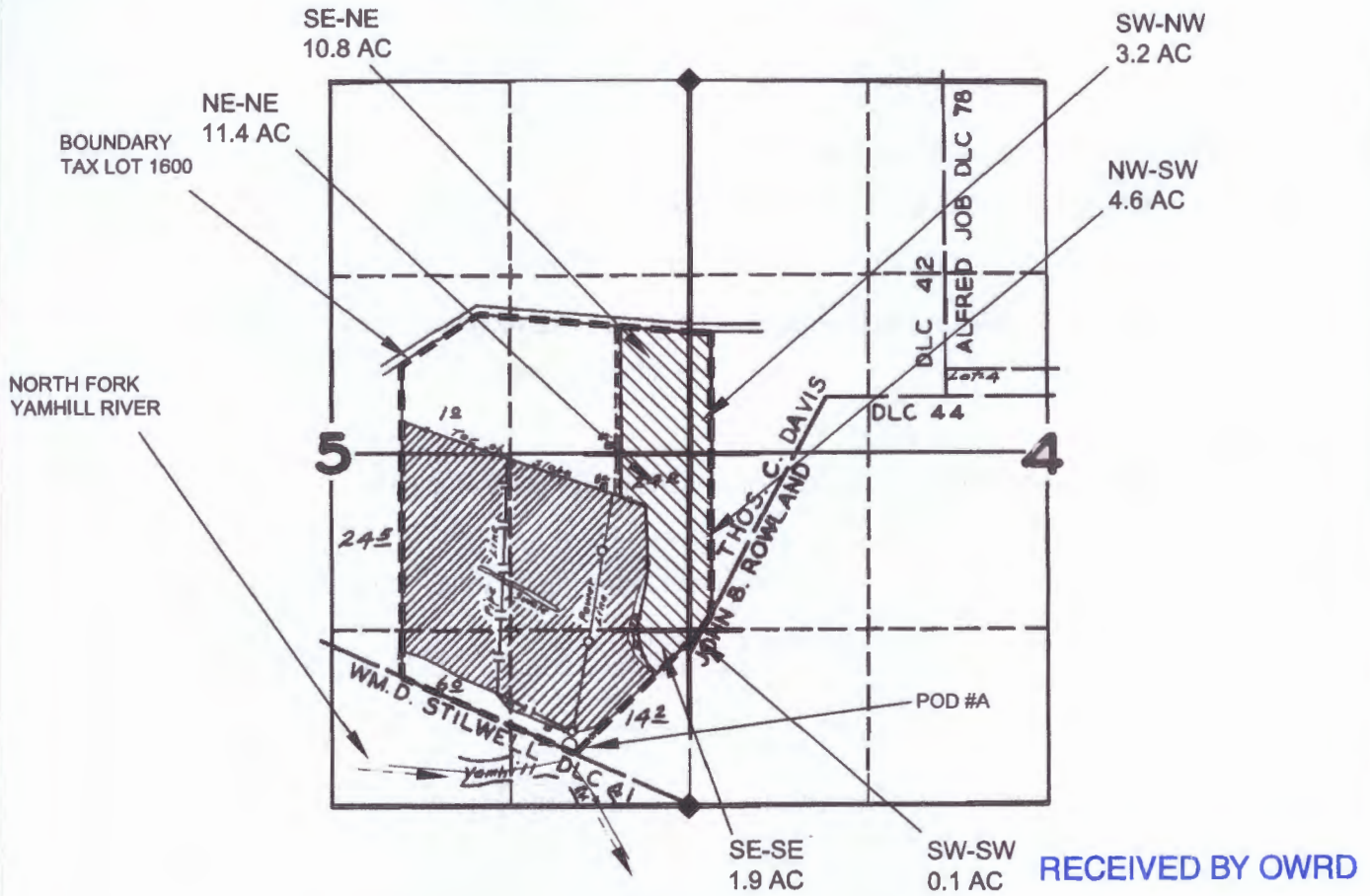

RECEIVED BY OWRD

JAN 15 2016

SALEM, OR

FEET FROM SE CORNER S5

| | | |
|--------|-------|------|
| | NORTH | WEST |
| POD #A | 460 | 890 |

- LEGEND**
- ◆ SECTION CORNER
 - POINT OF DIVERSION
 - NEW TEMPORARY PLACE OF USE FOR CERT 22009
 - PLACE OF USE FOR CERT 15060



1 IN = 1320 FT
 0 660 1320

NOTES:
 -THIS MAP IS BASED ON THE FINAL PROOF MAP FOR CERT. 15060.
 -THE PROPERTY BOUNDARY WAS VERIFIED WITH SCALED TAX ASSESSOR MAP.
 -IRRIGATION WAS VERIFIED WITH AERIAL PHOTOS.
 -FARM CONVEYANCE PIPELINES ARE NOT SHOWN, AS ALL ARE WITHIN THE PROPERTY OWNERSHIP.

MAP BY:
ASPEN RURAL LAND CONSULTING
 ERIC URSTADT, PE, PLS
 971-250-1520
 9DEC2015
 GRADY TO WEST VIEW TEMP TFER

T 12246