

RECEIVED BY OWRD

JAN 19 2016

SALEM, OR

TRANSFER APPLICATION MAP IN THE NAME OF CUNNINGHAM SHEEP CO.
FOR CERTIFICATES 87711, 87710, 28608, 2484 & SUPPLEMENTAL PERMIT S-7400
T2N, R30E, W.M., UMATILLA COUNTY
SHEET 1 OF 4

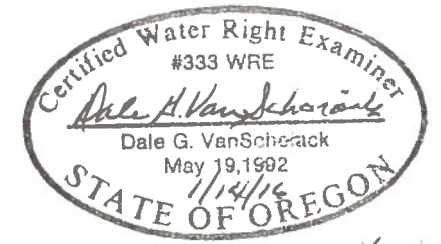

"FROM MAP" FOR CERT 87711

"TO MAP" FOR CERT 87711

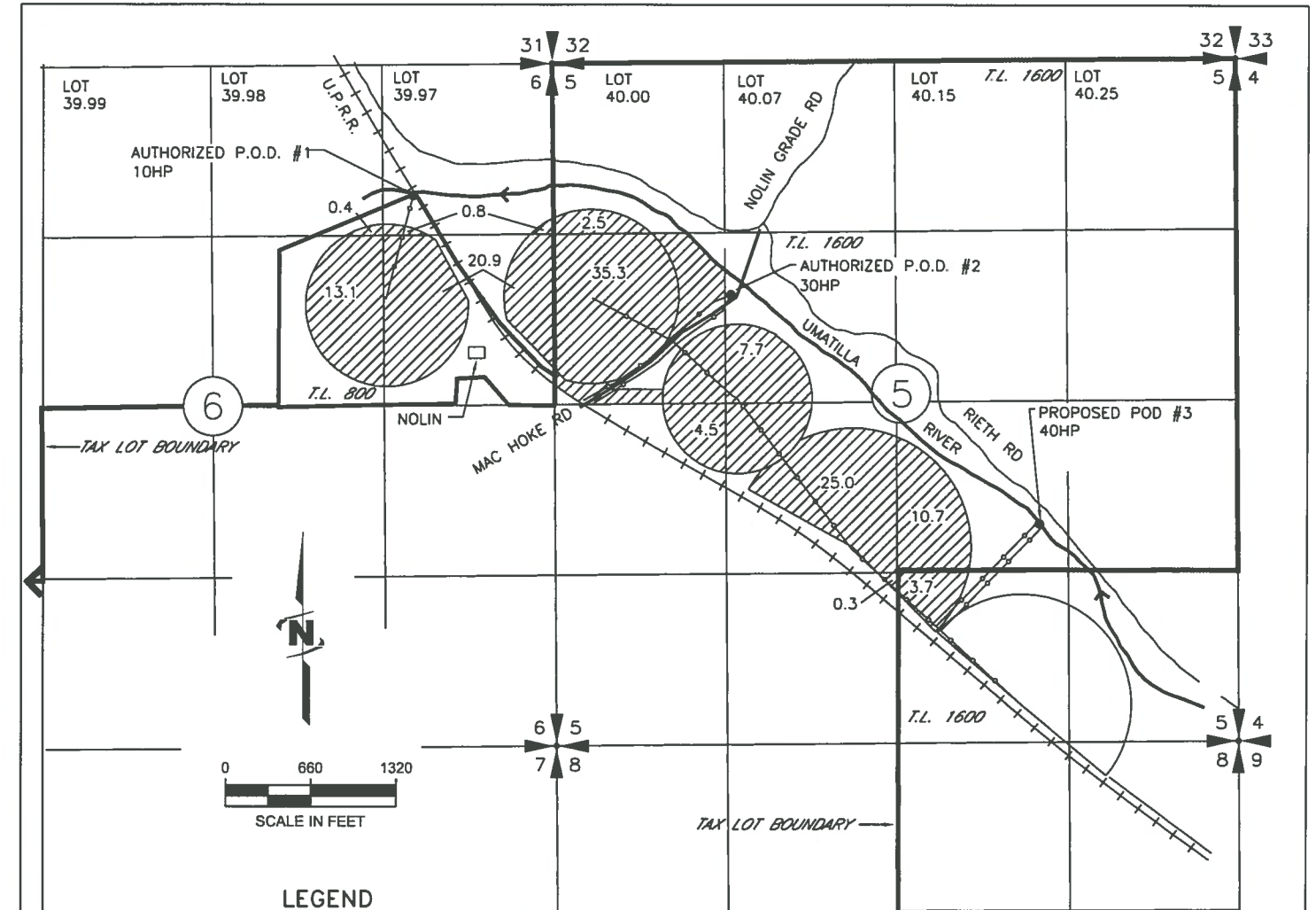
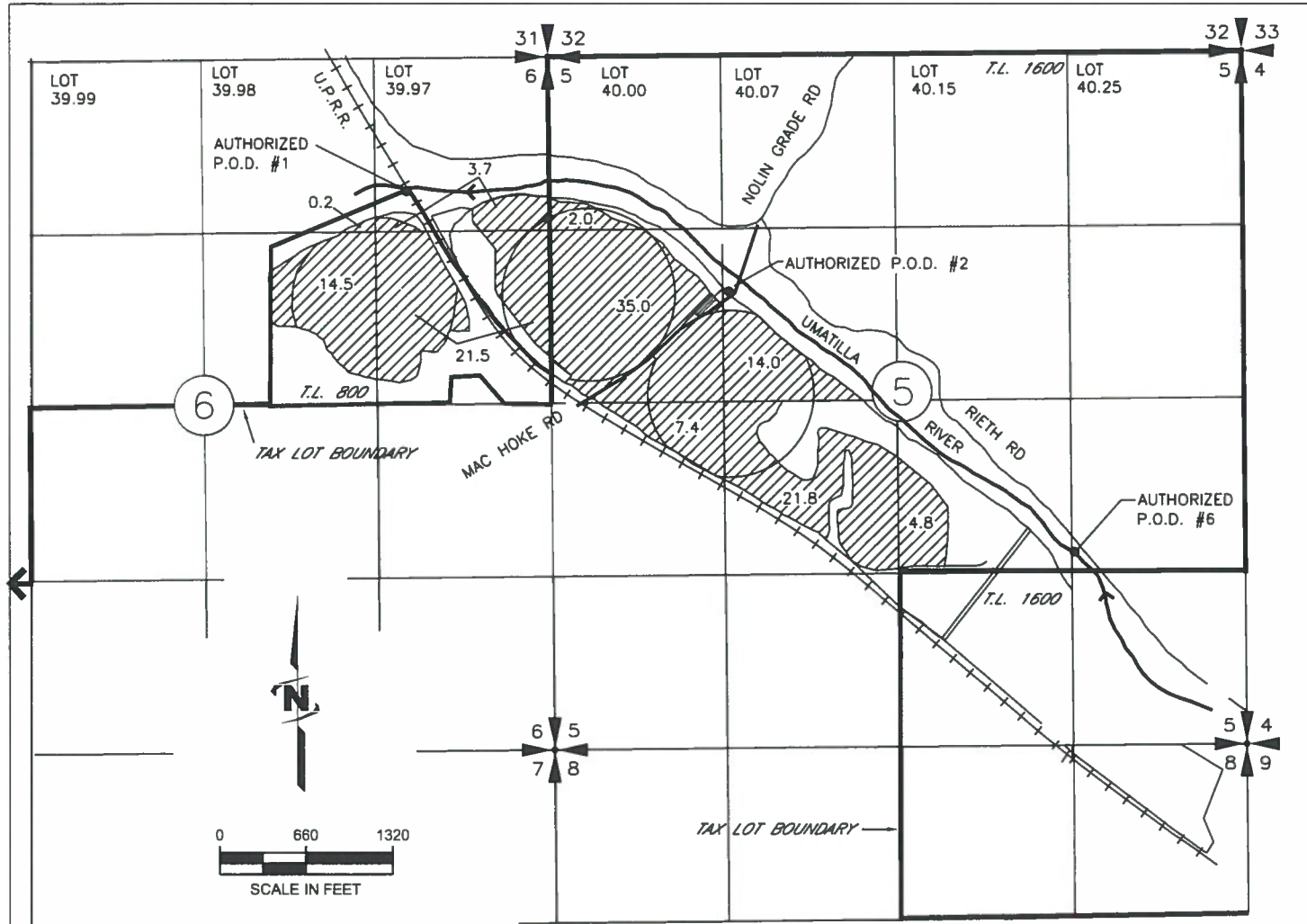

LEGEND

- AUTHORIZED P.O.D. #1 1020' SOUTH AND 1070' WEST FROM THE NORTHEAST CORNER OF SECTION 6
- AUTHORIZED P.O.D. #2 1800' SOUTH AND 1360' EAST FROM THE NORTHWEST CORNER OF SECTION 5
- AUTHORIZED P.O.D. #6 S74°12'E, 4150' FROM THE W 1/4 CORNER OF SECTION 5
- AUTHORIZED P.O.D. #4 McKAY RESERVOIR NW 1/4 SE 1/4 SEC 34

124.9 ac CERTIFICATE 87711 AND PERMIT S-7400

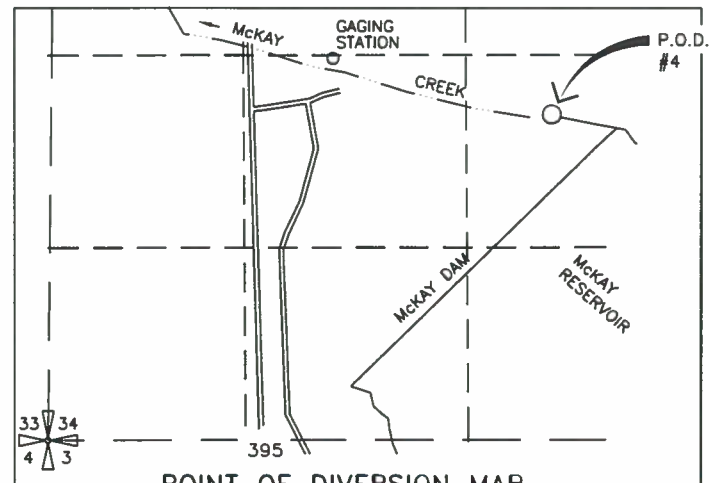

POINT OF DIVERSION MAP FOR PERMIT S-7400 T.2N., R.32E. WM



J-U-B ENGINEERS, INC.

NOTE: THE PURPOSE OF THIS MAP IS TO IDENTIFY THE APPROXIMATE LOCATION OF THE WATER RIGHT. IT IS NOT INTENDED TO PROVIDE INFORMATION RELATIVE TO THE LOCATION OF PROPERTY OWNERSHIP BOUNDARY LINES.

LEGEND

- 10"Ø BURIED PVC PIPE (TYP)
- AUTHORIZED P.O.D. #1 1020' SOUTH AND 1070' WEST FROM THE NORTHEAST CORNER OF SECTION 6
- AUTHORIZED P.O.D. #2 1800' SOUTH AND 1360' EAST FROM THE NORTHWEST CORNER OF SECTION 5
- AUTHORIZED P.O.D. #4 McKAY RESERVOIR NW 1/4 SE 1/4 SEC 34
- PROPOSED P.O.D. #3 1670' NORTH AND 1560' WEST FROM THE SOUTHEAST CORNER OF SECTION 5

124.9 ac CERTIFICATE 87711 AND PERMIT S-7400

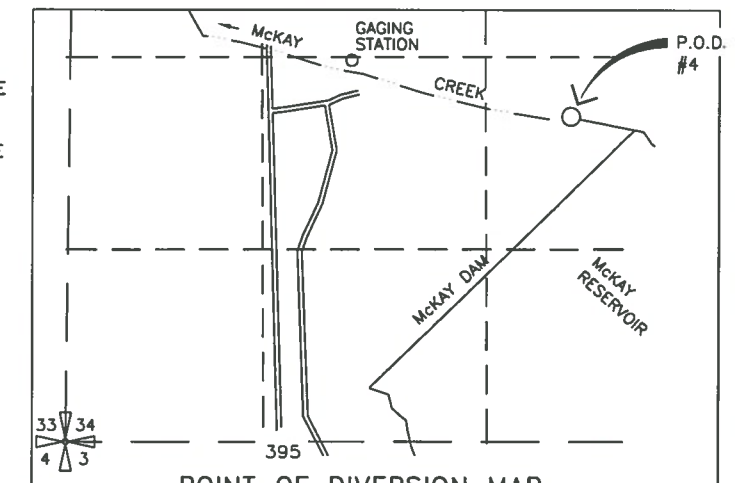

POINT OF DIVERSION MAP FOR PERMIT S-7400 T.2N., R.32E. WM



J-U-B ENGINEERS, INC.

NOTE: THE PURPOSE OF THIS MAP IS TO IDENTIFY THE APPROXIMATE LOCATION OF THE WATER RIGHT. IT IS NOT INTENDED TO PROVIDE INFORMATION RELATIVE TO THE LOCATION OF PROPERTY OWNERSHIP BOUNDARY LINES.

12252

RECEIVED BY OWRD

JAN 19 2016

SALEM, OR

TRANSFER APPLICATION MAP IN THE NAME OF CUNNINGHAM SHEEP CO.
FOR CERTIFICATES 87711, 87710, 28608, 2484 & SUPPLEMENTAL PERMIT S-7400
T2N, R30E, W.M., UMATILLA COUNTY
SHEET 2 OF 4

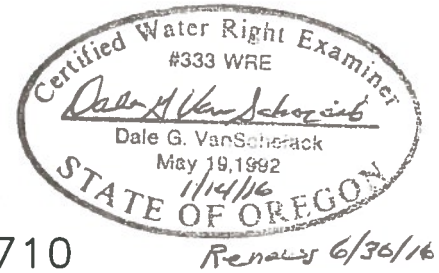

"FROM MAP" FOR CERT 87710

"TO MAP" FOR CERT 87710

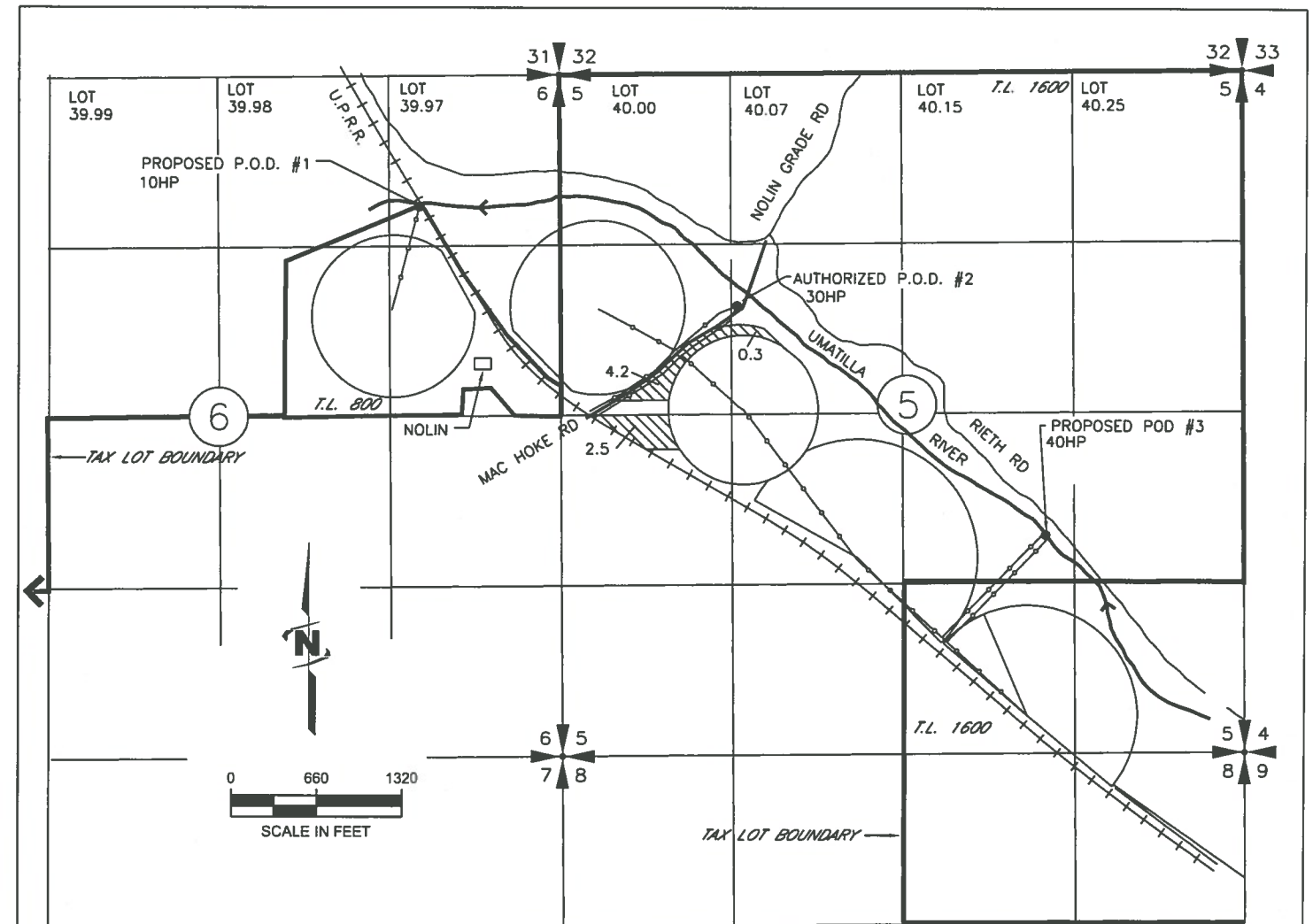
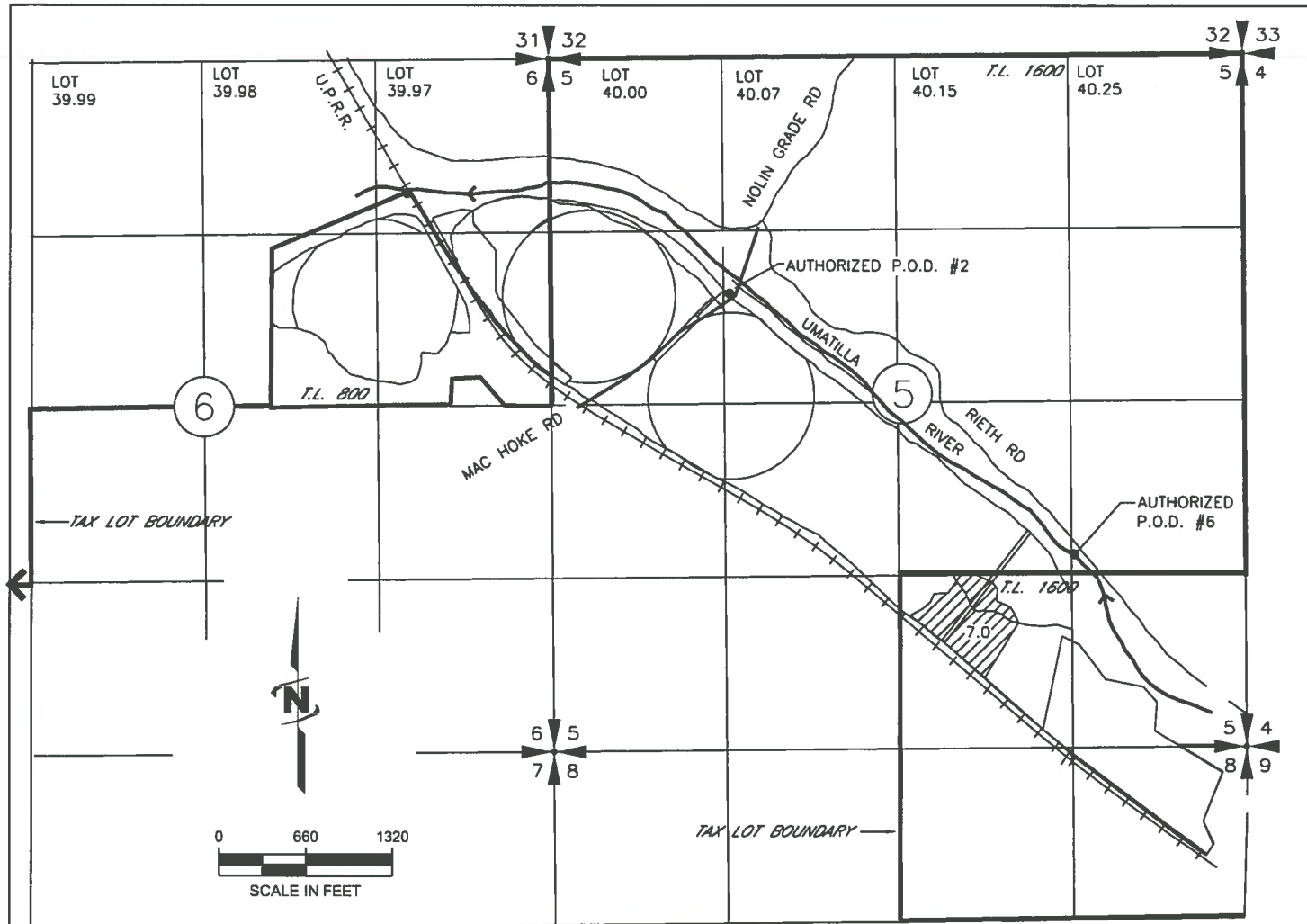

LEGEND

- AUTHORIZED P.O.D. #2 1800' SOUTH AND 1360' EAST FROM THE NORTHWEST CORNER OF SECTION 5
- AUTHORIZED P.O.D. #6 S74°12'E, 4150' FROM THE W 1/4 CORNER OF SECTION 5
- AUTHORIZED P.O.D. #4 MCKAY RESERVOIR NW 1/4 SE 1/4 SEC 34

 7.0 ac CERTIFICATE 87710 AND PERMIT S-7400

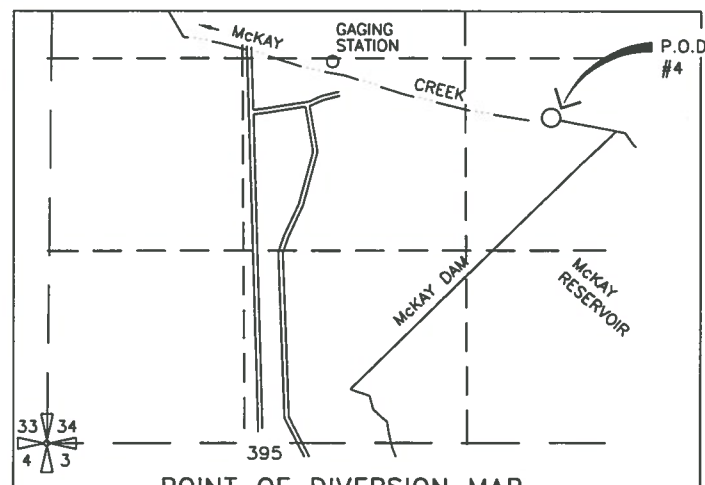

POINT OF DIVERSION MAP FOR PERMIT 7400 T.2N., R.32E. WM



J-U-B ENGINEERS, INC.

NOTE: THE PURPOSE OF THIS MAP IS TO IDENTIFY THE APPROXIMATE LOCATION OF THE WATER RIGHT. IT IS NOT INTENDED TO PROVIDE INFORMATION RELATIVE TO THE LOCATION OF PROPERTY OWNERSHIP BOUNDARY LINES.

LEGEND

-  10"Ø BURIED PVC PIPE (TYP)
- AUTHORIZED P.O.D. #2 1800' SOUTH AND 1360' EAST FROM THE NORTHWEST CORNER OF SECTION 5
- AUTHORIZED P.O.D. #4 MCKAY RESERVOIR NW 1/4 SE 1/4 SEC 34
- PROPOSED P.O.D. #1 1020' SOUTH AND 1070' WEST FROM THE NORTHEAST CORNER OF SECTION 6
- PROPOSED P.O.D. #3 1670' NORTH AND 1560' WEST FROM THE SOUTHEAST CORNER OF SECTION 5

 7.0 ac CERTIFICATE 87710 AND PERMIT S-7400

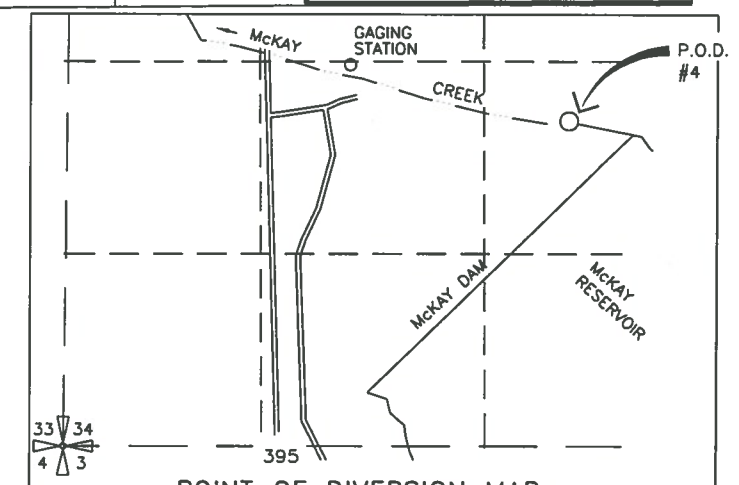

POINT OF DIVERSION MAP FOR PERMIT S-7400 T.2N., R.32E. WM



J-U-B ENGINEERS, INC.

NOTE: THE PURPOSE OF THIS MAP IS TO IDENTIFY THE APPROXIMATE LOCATION OF THE WATER RIGHT. IT IS NOT INTENDED TO PROVIDE INFORMATION RELATIVE TO THE LOCATION OF PROPERTY OWNERSHIP BOUNDARY LINES.

12252

RECEIVED BY OWRD

JAN 19 2016

SALEM, OR

TRANSFER APPLICATION MAP IN THE NAME OF CUNNINGHAM SHEEP CO.
FOR CERTIFICATES 87711, 87710, 28608, 2484 & SUPPLEMENTAL PERMIT S-7400
T2N, R30E, W.M., UMATILLA COUNTY
SHEET 3 OF 4

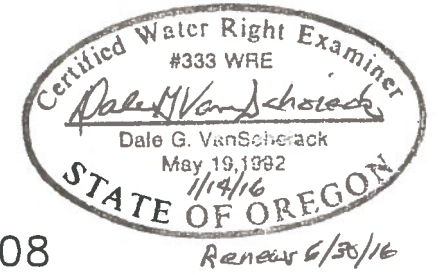

"FROM MAP" FOR CERT 28608

"TO MAP" FOR CERT 28608

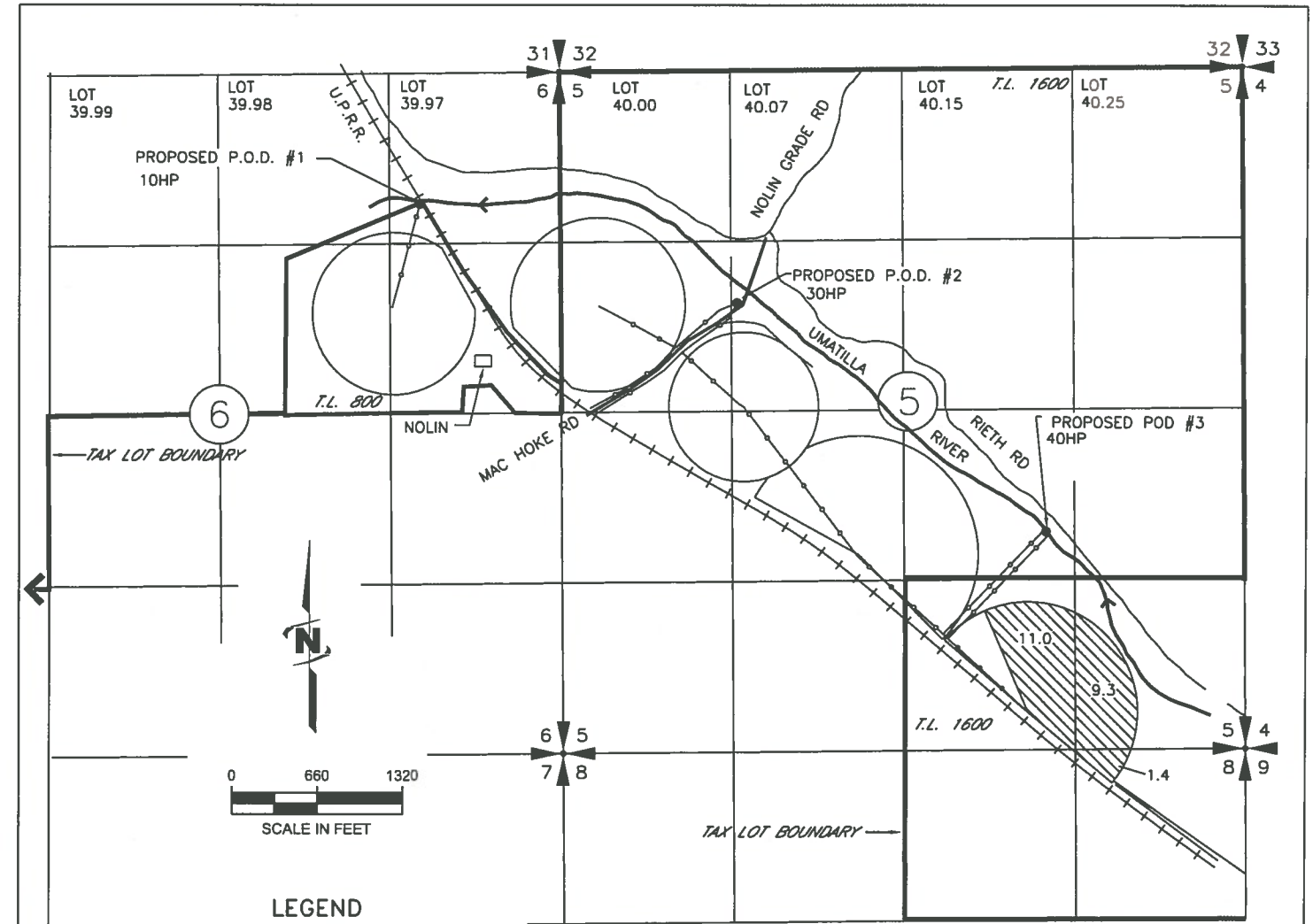
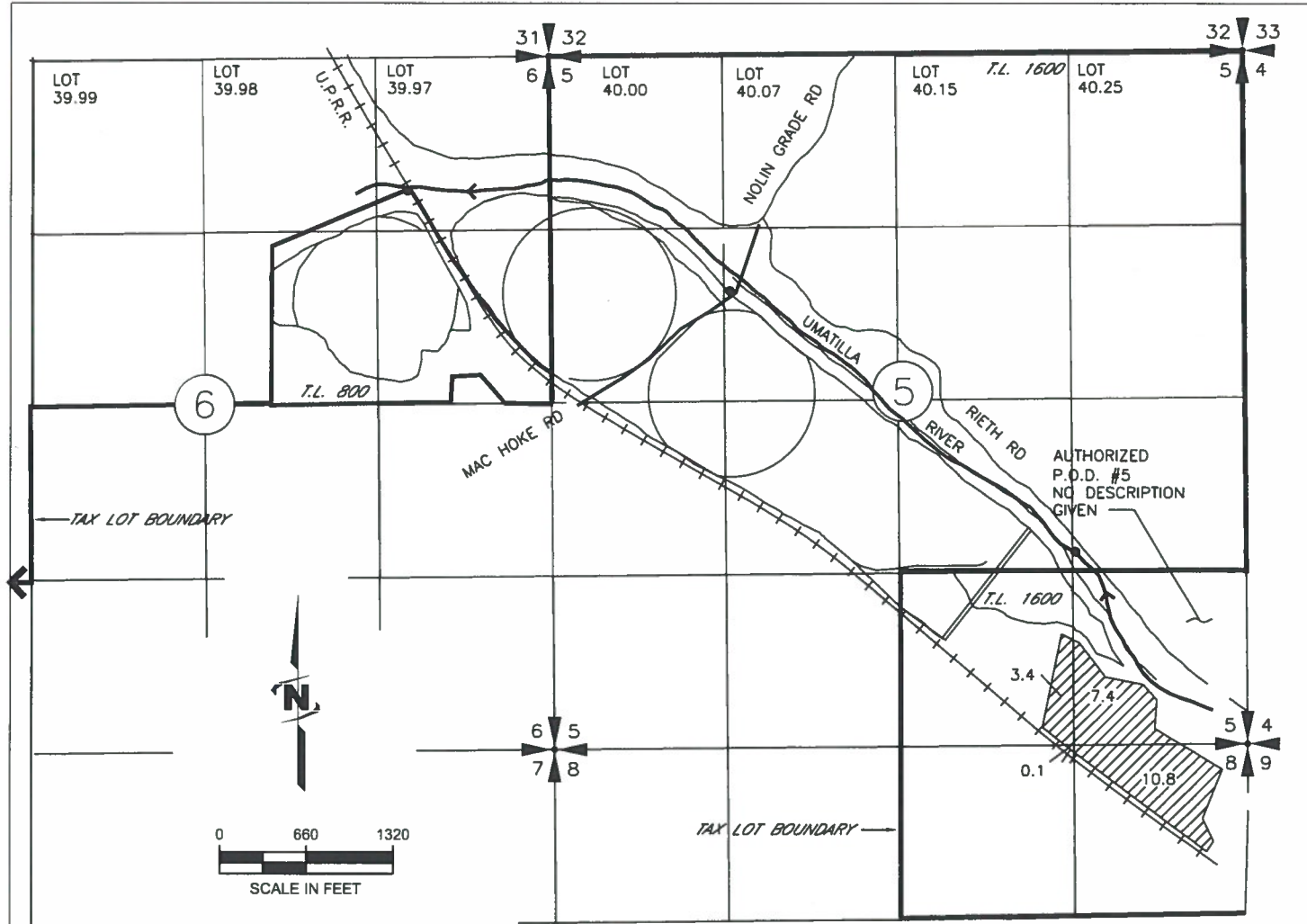

LEGEND

- AUTHORIZED P.O.D. #5 SE SE SECTION 5 NO DESCRIPTION GIVEN
- AUTHORIZED P.O.D. #4 MCKAY RESERVOIR NW 1/4 SE 1/4 SEC 34
- 21.7 ac CERTIFICATE 28608 AND PERMIT S-7400

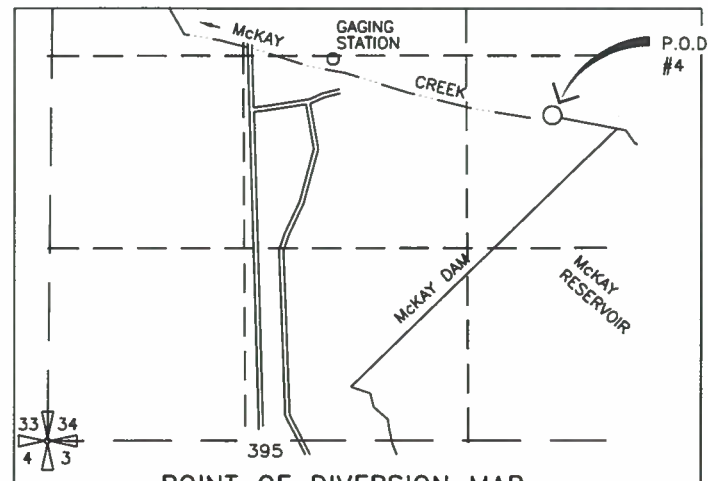

POINT OF DIVERSION MAP FOR PERMIT S-7400
T.2N., R.32E. WM



J-U-B ENGINEERS, INC.

NOTE: THE PURPOSE OF THIS MAP IS TO IDENTIFY THE APPROXIMATE LOCATION OF THE WATER RIGHT. IT IS NOT INTENDED TO PROVIDE INFORMATION RELATIVE TO THE LOCATION OF PROPERTY OWNERSHIP BOUNDARY LINES.

LEGEND

- 10"Ø BURIED PVC PIPE (TYP)
- PROPOSED P.O.D. #1 1020' SOUTH AND 1070' WEST FROM THE NORTHEAST CORNER OF SECTION 6
- PROPOSED P.O.D. #2 1800' SOUTH AND 1360' EAST FROM THE NORTHWEST CORNER OF SECTION 5
- PROPOSED P.O.D. #3 1670' NORTH AND 1560' WEST FROM THE SOUTHEAST CORNER OF SECTION 5
- AUTHORIZED P.O.D. #4 MCKAY RESERVOIR NW 1/4 SE 1/4 SEC 34
- 21.7 ac CERTIFICATE 28608 AND PERMIT S-7400

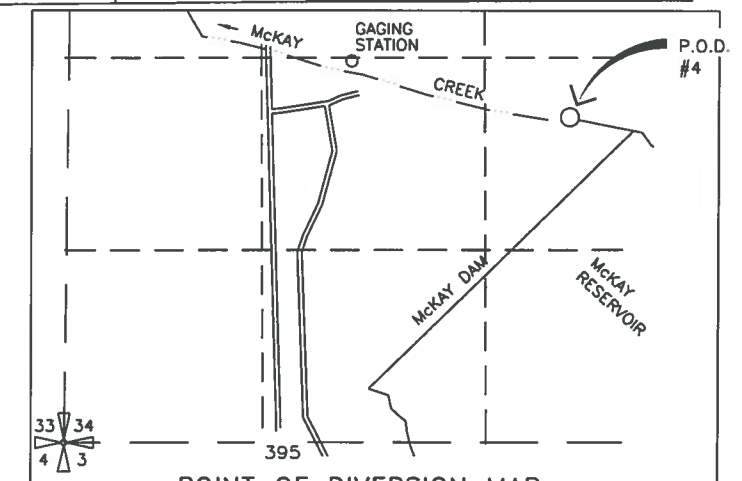

POINT OF DIVERSION MAP FOR PERMIT S-7400
T.2N., R.32E. WM



J-U-B ENGINEERS, INC.

NOTE: THE PURPOSE OF THIS MAP IS TO IDENTIFY THE APPROXIMATE LOCATION OF THE WATER RIGHT. IT IS NOT INTENDED TO PROVIDE INFORMATION RELATIVE TO THE LOCATION OF PROPERTY OWNERSHIP BOUNDARY LINES.

12252

RECEIVED BY OWRD

JAN 19 2016

SALEM, OR

TRANSFER APPLICATION MAP IN THE NAME OF CUNNINGHAM SHEEP CO.
FOR CERTIFICATES 87711, 87710, 28608, 2484 & SUPPLEMENTAL PERMIT S-7400
T2N, R30E, W.M., UMATILLA COUNTY
SHEET 4 OF 4

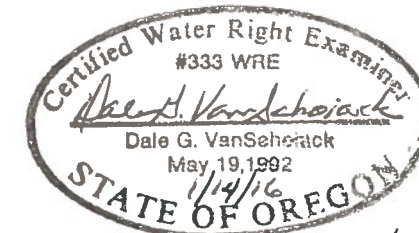

Reviews 6/30/16

"FROM MAP" FOR CERT 2484

"TO MAP" FOR CERT 2484

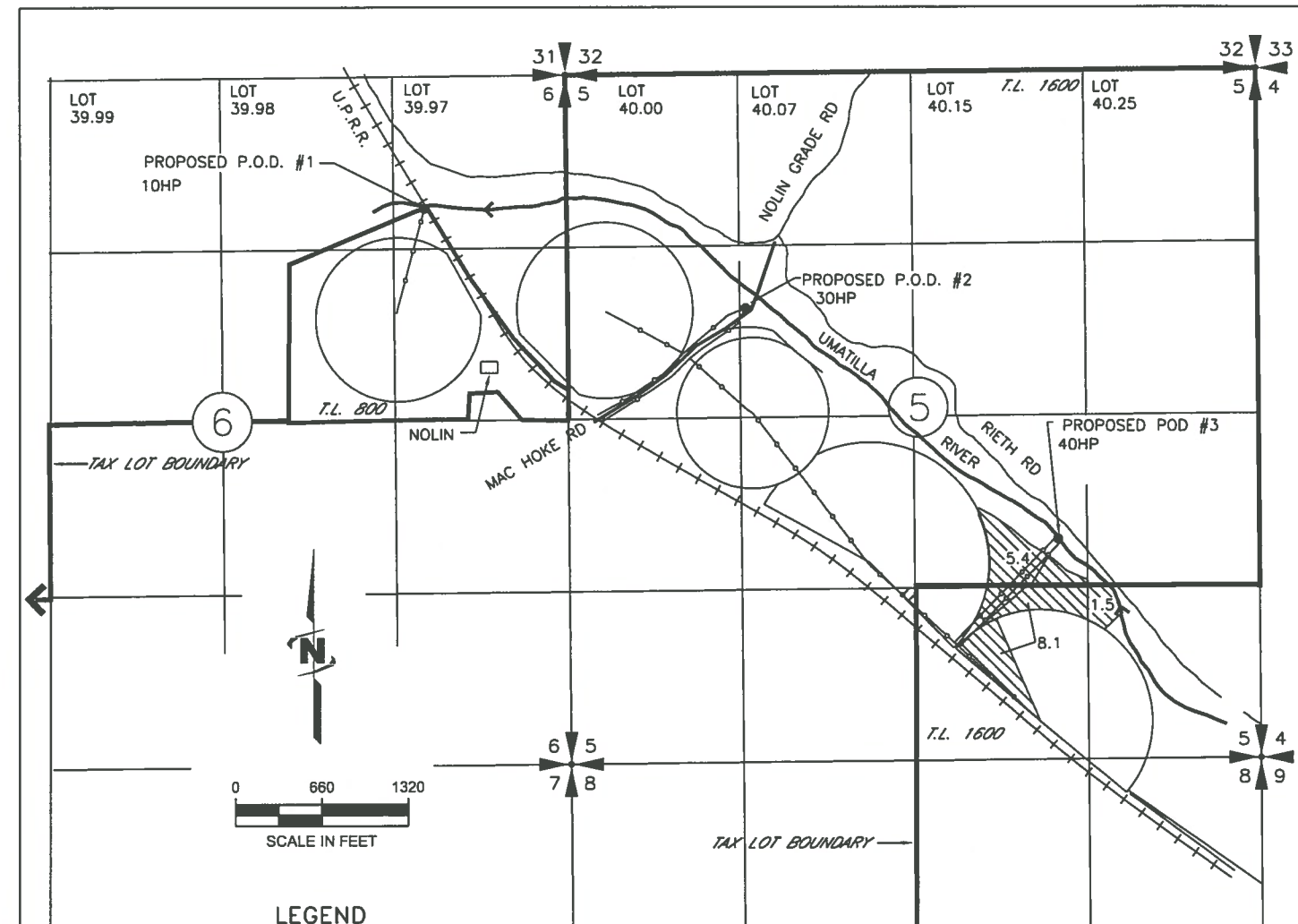
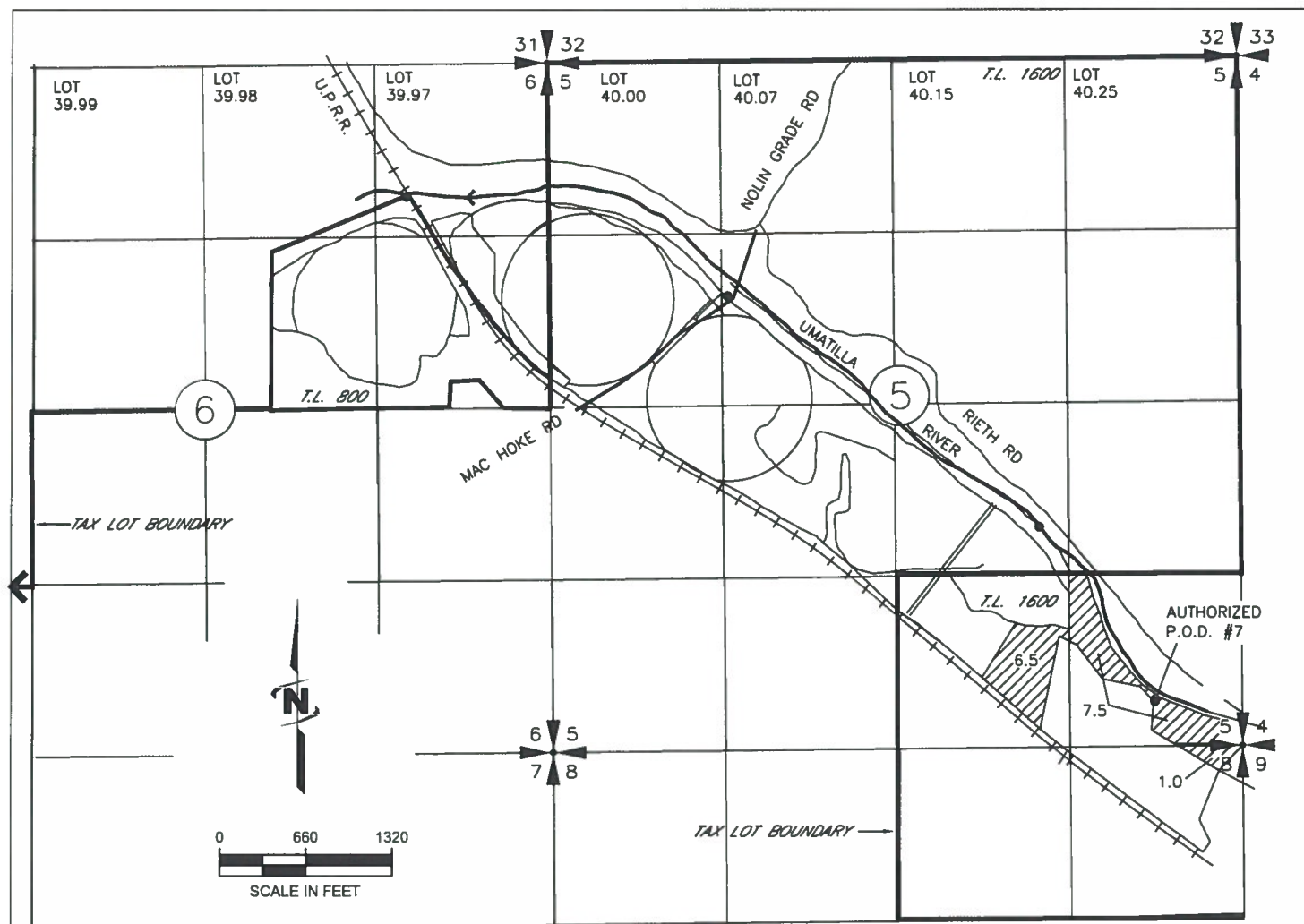

LEGEND

- AUTHORIZED P.O.D. #4 McKay Reservoir NW 1/4 SE 1/4 SEC 34
- AUTHORIZED P.O.D. #7 2976' NORTH AND 667.7' WEST OF THE EAST QUARTER CORNER OF SECTION 8
- 15.0 ac CERTIFICATE 2484 AND PERMIT S-7400

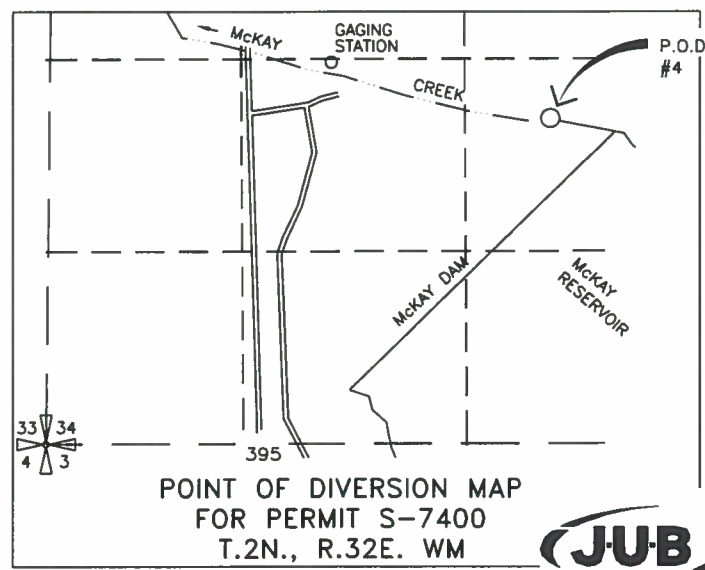

NOTE: THE PURPOSE OF THIS MAP IS TO IDENTIFY THE APPROXIMATE LOCATION OF THE WATER RIGHT. IT IS NOT INTENDED TO PROVIDE INFORMATION RELATIVE TO THE LOCATION OF PROPERTY OWNERSHIP BOUNDARY LINES.



J-U-B ENGINEERS, INC.

LEGEND

- 10" BURIED PVC PIPE (TYP)
- PROPOSED P.O.D. #1 1020' SOUTH AND 1070' WEST FROM THE NORTHEAST CORNER OF SECTION 6
- PROPOSED P.O.D. #2 1800' SOUTH AND 1360' EAST FROM THE NORTHWEST CORNER OF SECTION 5
- PROPOSED P.O.D. #3 1670' NORTH AND 1560' WEST FROM THE SOUTHEAST CORNER OF SECTION 5
- AUTHORIZED P.O.D. #4 McKay Reservoir NW 1/4 SE 1/4 SEC 34
- 15.0 ac CERTIFICATE 2484 AND PERMIT S-7400

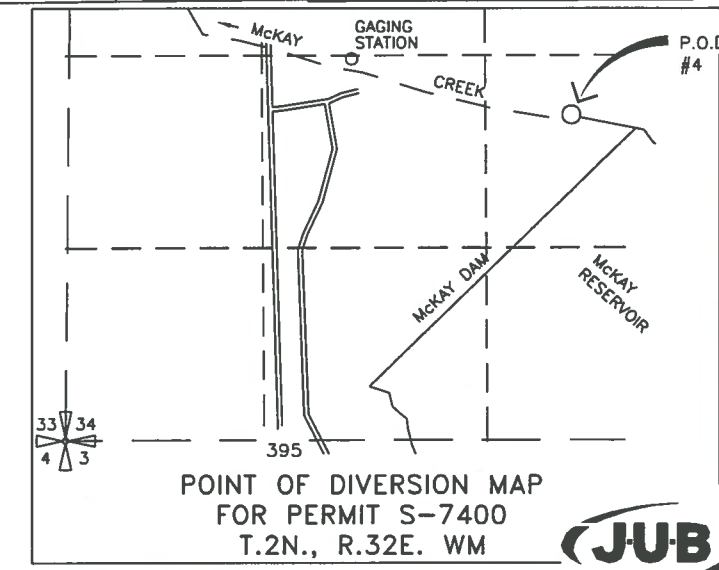

NOTE: THE PURPOSE OF THIS MAP IS TO IDENTIFY THE APPROXIMATE LOCATION OF THE WATER RIGHT. IT IS NOT INTENDED TO PROVIDE INFORMATION RELATIVE TO THE LOCATION OF PROPERTY OWNERSHIP BOUNDARY LINES.



J-U-B ENGINEERS, INC.

T 12252