

MAP TO ACCOMPANY APPLICATION TO CHANGE PLACE OF USE AND ADD POINTS OF APPROPRIATION FOR ANDY ROOT

TAX LOTS 300, 1900, 2000, 2100, 2200, & 2400
IN SECTIONS 29-34, TOWNSHIP 22 SOUTH, RANGE 32.5 EAST, W.M.
HARNEY COUNTY, OREGON

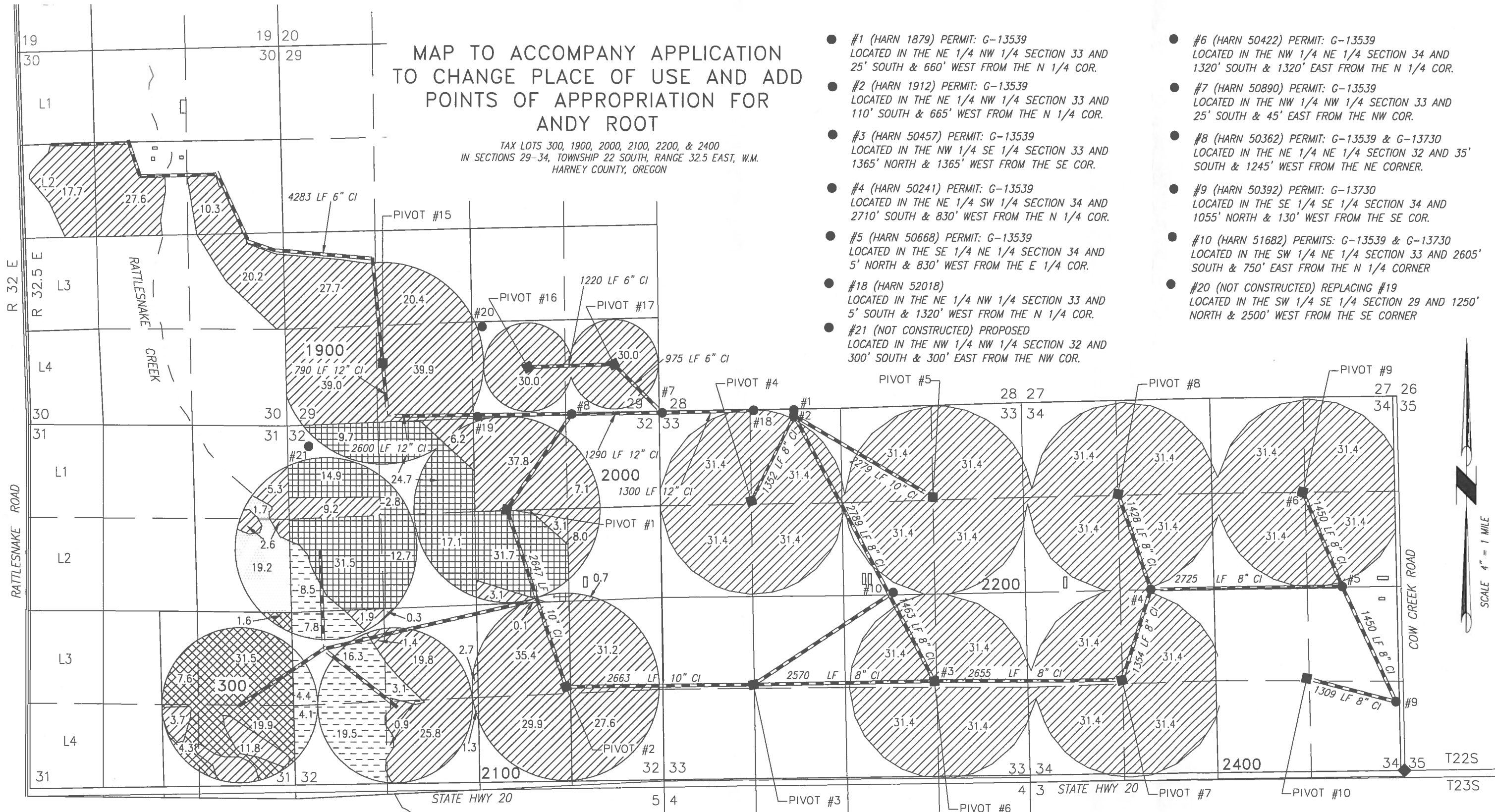

- #1 (HARN 1879) PERMIT: G-13539
LOCATED IN THE NE 1/4 NW 1/4 SECTION 33 AND 25' SOUTH & 660' WEST FROM THE N 1/4 COR.
- #2 (HARN 1912) PERMIT: G-13539
LOCATED IN THE NE 1/4 NW 1/4 SECTION 33 AND 110' SOUTH & 665' WEST FROM THE N 1/4 COR.
- #3 (HARN 50457) PERMIT: G-13539
LOCATED IN THE NW 1/4 SE 1/4 SECTION 33 AND 1365' NORTH & 1365' WEST FROM THE SE COR.
- #4 (HARN 50241) PERMIT: G-13539
LOCATED IN THE NE 1/4 SW 1/4 SECTION 34 AND 2710' SOUTH & 830' WEST FROM THE N 1/4 COR.
- #5 (HARN 50668) PERMIT: G-13539
LOCATED IN THE SE 1/4 NE 1/4 SECTION 34 AND 5' NORTH & 830' WEST FROM THE E 1/4 COR.
- #18 (HARN 52018)
LOCATED IN THE NE 1/4 NW 1/4 SECTION 33 AND 5' SOUTH & 1320' WEST FROM THE N 1/4 COR.
- #21 (NOT CONSTRUCTED) PROPOSED
LOCATED IN THE NW 1/4 NW 1/4 SECTION 32 AND 300' SOUTH & 300' EAST FROM THE NW COR.
- #6 (HARN 50422) PERMIT: G-13539
LOCATED IN THE NW 1/4 NE 1/4 SECTION 34 AND 1320' SOUTH & 1320' EAST FROM THE N 1/4 COR.
- #7 (HARN 50890) PERMIT: G-13539
LOCATED IN THE NW 1/4 NW 1/4 SECTION 33 AND 25' SOUTH & 45' EAST FROM THE NW COR.
- #8 (HARN 50362) PERMIT: G-13539 & G-13730
LOCATED IN THE NE 1/4 NE 1/4 SECTION 32 AND 35' SOUTH & 1245' WEST FROM THE NE CORNER.
- #9 (HARN 50392) PERMIT: G-13730
LOCATED IN THE SE 1/4 SE 1/4 SECTION 34 AND 1055' NORTH & 130' WEST FROM THE SE COR.
- #10 (HARN 51682) PERMITS: G-13539 & G-13730
LOCATED IN THE SW 1/4 NE 1/4 SECTION 33 AND 2605' SOUTH & 750' EAST FROM THE N 1/4 CORNER
- #20 (NOT CONSTRUCTED) REPLACING #19
LOCATED IN THE SW 1/4 SE 1/4 SECTION 29 AND 1250' NORTH & 2500' WEST FROM THE SE CORNER

PROJECT No. 16-029

PREPARED AT THE REQUEST OF:

ANDY ROOT
524 HIGHWAY 20 N
HINES, OR 97738

**ALL POINTS ENGINEERING
& SURVEYING, INC.**



P.O. BOX 767
TERREBONNE, OREGON 97760
(541) 548-5833 PH
Scott@APEandS.com
www.APEandS.com

- 1292.4 ACRES PRIMARY IRRIGATION FROM WELLS 1-10, 18 & 19, AS SHOWN.
- 64.6 ACRES SUPPLEMENTAL IRRIGATION FROM WELLS 1-10, 18 & 19, AS SHOWN. PRIMARY RIGHT IS C-14581.
- 145.1 ACRES SUPPLEMENTAL IRRIGATION FROM WELLS 1-10, 18 & 19, AS SHOWN. PRIMARY RIGHT IS C-19922.

THIS MAP IS FOR THE PURPOSE OF LOCATING A WATER RIGHT ONLY AND HAS NO INTENT TO PROVIDE LEGAL DIMENSIONS OR THE LOCATION OF PROPERTY LINES

- 64.9 ACRES SUPPLEMENTAL IRRIGATION FROM WELLS 1-10, 18 & 19, AS SHOWN. PRIMARY RIGHT IS C-14584.
- 20.9 ACRES SUPPLEMENTAL IRRIGATION FROM WELLS 1-10, 18 & 19, AS SHOWN. PRIMARY RIGHT IS C-14585.

T 12267

MAP TO ACCOMPANY APPLICATION
TO CHANGE PLACE OF USE AND ADD
POINTS OF APPROPRIATION FOR
ANDY ROOT

TAX LOTS 300, 1900, 2000, 2100, 2200, & 2400
IN SECTIONS 29-34, TOWNSHIP 22 SOUTH, RANGE 32.5 EAST, W.M.
HARNEY COUNTY, OREGON

- #1 (HARN 1879) PERMIT: G-13539
LOCATED IN THE NE 1/4 NW 1/4 SECTION 33 AND
25' SOUTH & 660' WEST FROM THE N 1/4 COR.
- #2 (HARN 1912) PERMIT: G-13539
LOCATED IN THE NE 1/4 NW 1/4 SECTION 33 AND
110' SOUTH & 665' WEST FROM THE N 1/4 COR.
- #3 (HARN 50457) PERMIT: G-13539
LOCATED IN THE NW 1/4 SE 1/4 SECTION 33 AND
1365' NORTH & 1365' WEST FROM THE SE COR.
- #4 (HARN 50241) PERMIT: G-13539
LOCATED IN THE NE 1/4 SW 1/4 SECTION 34 AND
2710' SOUTH & 830' WEST FROM THE N 1/4 COR.
- #5 (HARN 50668) PERMIT: G-13539
LOCATED IN THE SE 1/4 NE 1/4 SECTION 34 AND
5' NORTH & 830' WEST FROM THE E 1/4 COR.
- #18 (HARN 52018)
LOCATED IN THE NE 1/4 NW 1/4 SECTION 33 AND
5' SOUTH & 1320' WEST FROM THE N 1/4 COR.
- #21 (NOT CONSTRUCTED) PROPOSED
LOCATED IN THE NW 1/4 NW 1/4 SECTION 32 AND
300' SOUTH & 300' EAST FROM THE NW COR.
- #6 (HARN 50422) PERMIT: G-13539
LOCATED IN THE NW 1/4 NE 1/4 SECTION 34 AND
1320' SOUTH & 1320' EAST FROM THE N 1/4 COR.
- #7 (HARN 50890) PERMIT: G-13539
LOCATED IN THE NW 1/4 NW 1/4 SECTION 33 AND
25' SOUTH & 45' EAST FROM THE NW COR.
- #8 (HARN 50382) PERMIT: G-13539 & G-13730
LOCATED IN THE NE 1/4 NE 1/4 SECTION 32 AND 35'
SOUTH & 1245' WEST FROM THE NE CORNER.
- #9 (HARN 50382) PERMIT: G-13730
LOCATED IN THE SE 1/4 SE 1/4 SECTION 34 AND
1035' NORTH & 130' WEST FROM THE SE COR.
- #10 (HARN 51882) PERMITS: G-13539 & G-13730
LOCATED IN THE SW 1/4 NE 1/4 SECTION 33 AND 2805'
SOUTH & 750' EAST FROM THE N 1/4 CORNER.
- #20 (NOT CONSTRUCTED) REPLACING #19
LOCATED IN THE SW 1/4 SE 1/4 SECTION 29 AND 1250'
NORTH & 2500' WEST FROM THE SE CORNER.

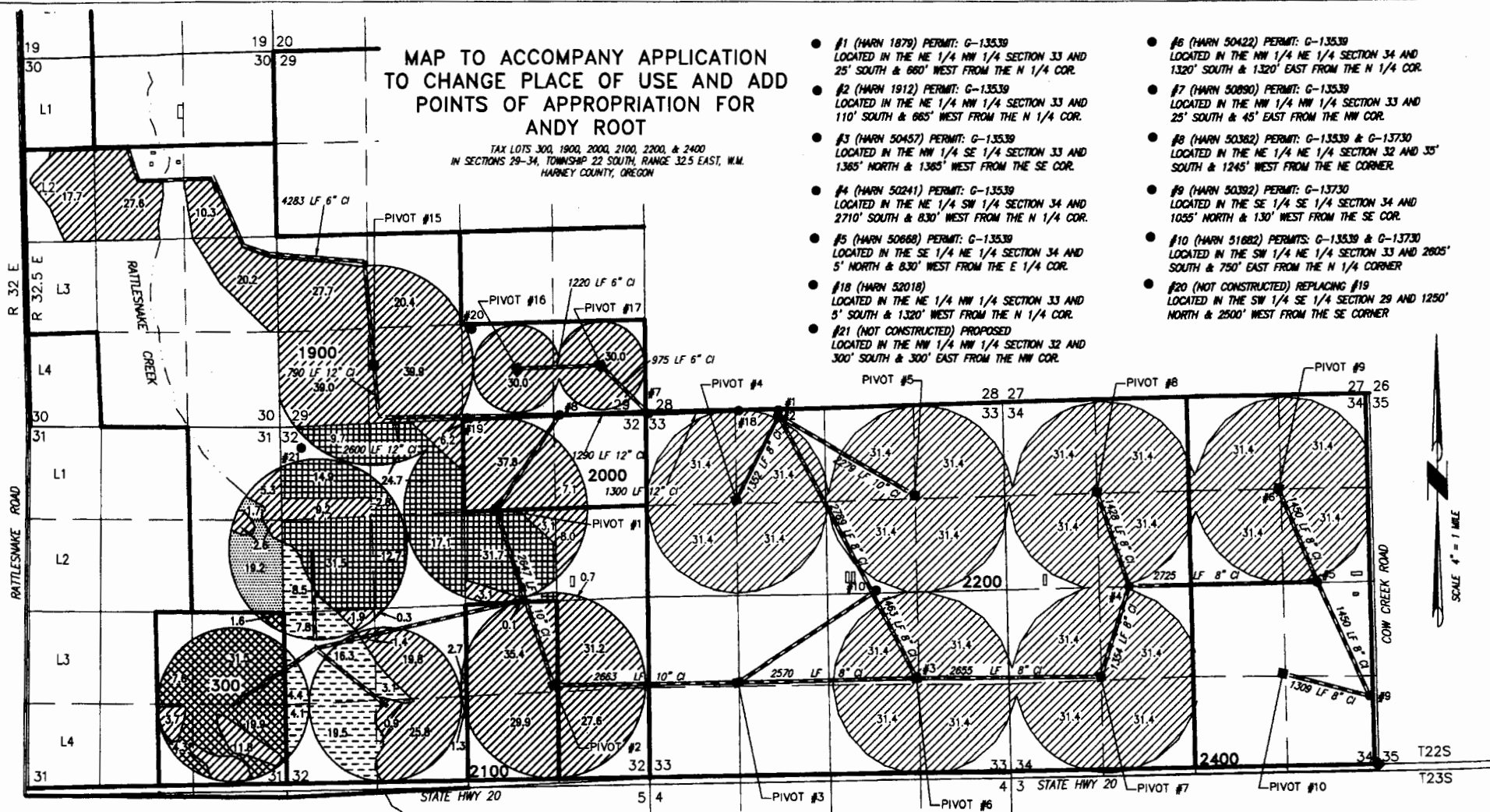

PROJECT No. 16-029

PREPARED AT THE REQUEST OF:

ANDY ROOT
524 HIGHWAY 20 N
HINES, OR 97738

**ALL POINTS ENGINEERING
& SURVEYING, INC.**

P.O. BOX 767
TERREBONNE, OREGON 97760
(541) 548-5833 PH
Scott@APEandS.com
www.APEandS.com

- BURIED STEEL PIPE
- 1282.4 ACRES PRIMARY IRRIGATION FROM WELLS 1-10, 18 & 19, AS SHOWN.
- 64.6 ACRES SUPPLEMENTAL IRRIGATION FROM WELLS 1-10, 18 & 19, AS SHOWN. PRIMARY RIGHT IS C-14581.
- 145.1 ACRES SUPPLEMENTAL IRRIGATION FROM WELLS 1-10, 18 & 19, AS SHOWN. PRIMARY RIGHT IS C-19922.

- 64.9 ACRES SUPPLEMENTAL IRRIGATION FROM WELLS 1-10, 18 & 19, AS SHOWN. PRIMARY RIGHT IS C-14584.
- 20.9 ACRES SUPPLEMENTAL IRRIGATION FROM WELLS 1-10, 18 & 19, AS SHOWN. PRIMARY RIGHT IS C-14585.

RECEIVED BY OWRD

FEB 01 2015

SALEM, OR

1 12.07