

0 • 200 400 800 1,200 1,600 Feet

**T 17 S, R 13 E, WM
NE 1/4 SECTION 16
DESCHUTES COUNTY, OREGON**

All Group Domestic (0.06 cfs) OFF as follows:
 NWNE & NENE (0.029 cfs) to Oregrown, Inc.
 SWNE (0.013 cfs) to Elite Soil, LLC
 SENE (0.018 cfs) to JAAW, LLC

1" = 400'

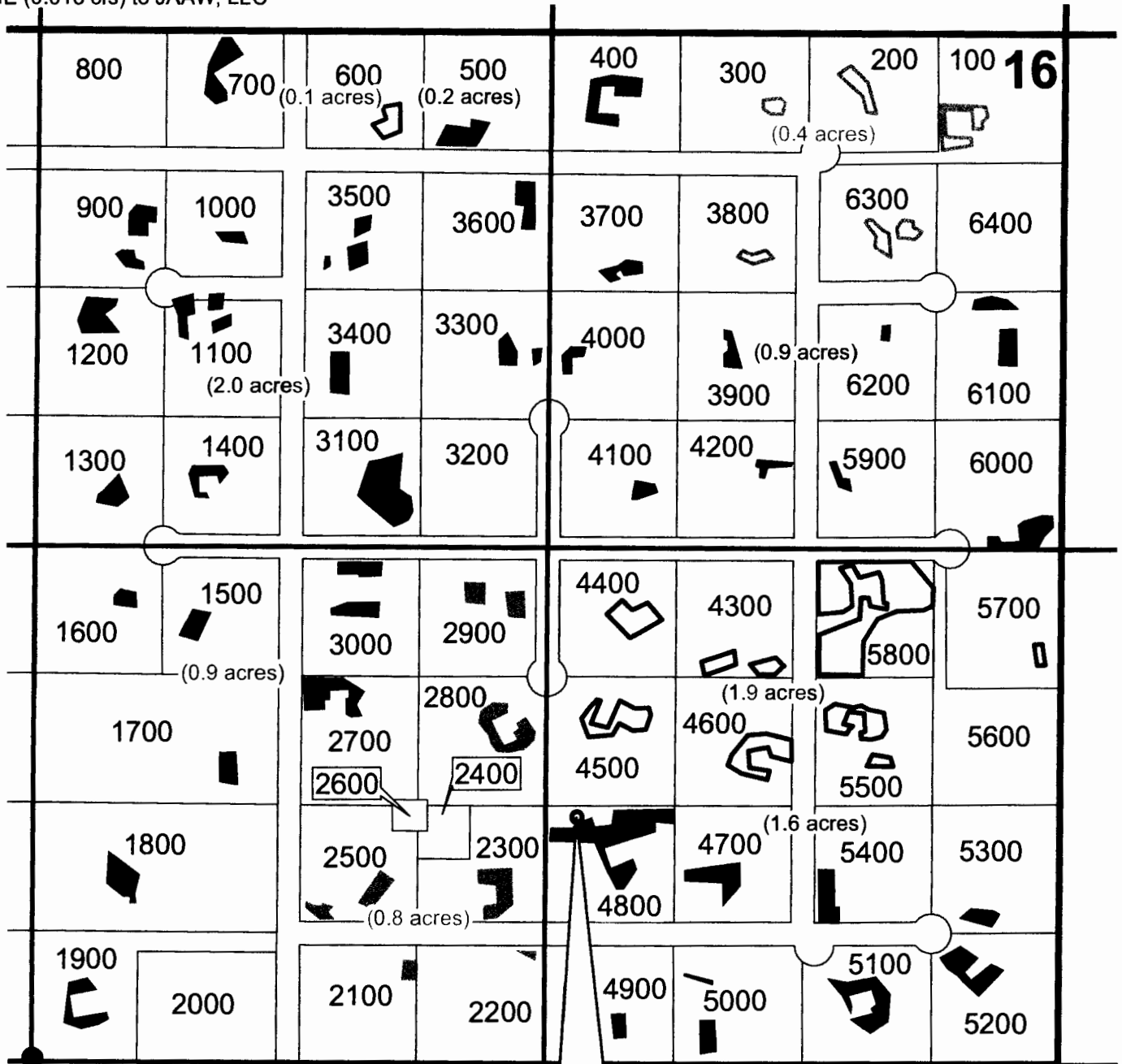

SECTION CENTER

Irrigation POU

- POU IR Remaining
- To Oregrown, Inc.
- To Elite Soil, LLC
- To JAAW, LLC
- To Hamond Nurseries
- To Glass House Growns
- To S20 Dynamics

WELL - 640' N
1400' E FROM
SECTION CENTER

RECEIVED BY OWRD

FEB 01 2016

SALEM, OR



T 12263

RENEWAL DATE 12-31-2016

**Transfer OFF Map for
Certificate 90952**

December 2, 2015

This map is not intended to provide legal dimensions or locations of property ownership lines.





WATER RIGHT SERVICES, LLC
 PO BOX 1830, BEND, OR 97709
WWW.OREGONWATER.US 541-389-2837
 johnshort@usa.com CCB # 197121

**T17S, R14E,
SECTION 22, WM**

DESCHUTES COUNTY, OREGON



0 400 Feet
1" = 400'

-  POU Nursery
-  Section
-  Quarter Quarter
-  Taxlot
-  Well



RENEWAL DATE 12/31/2016

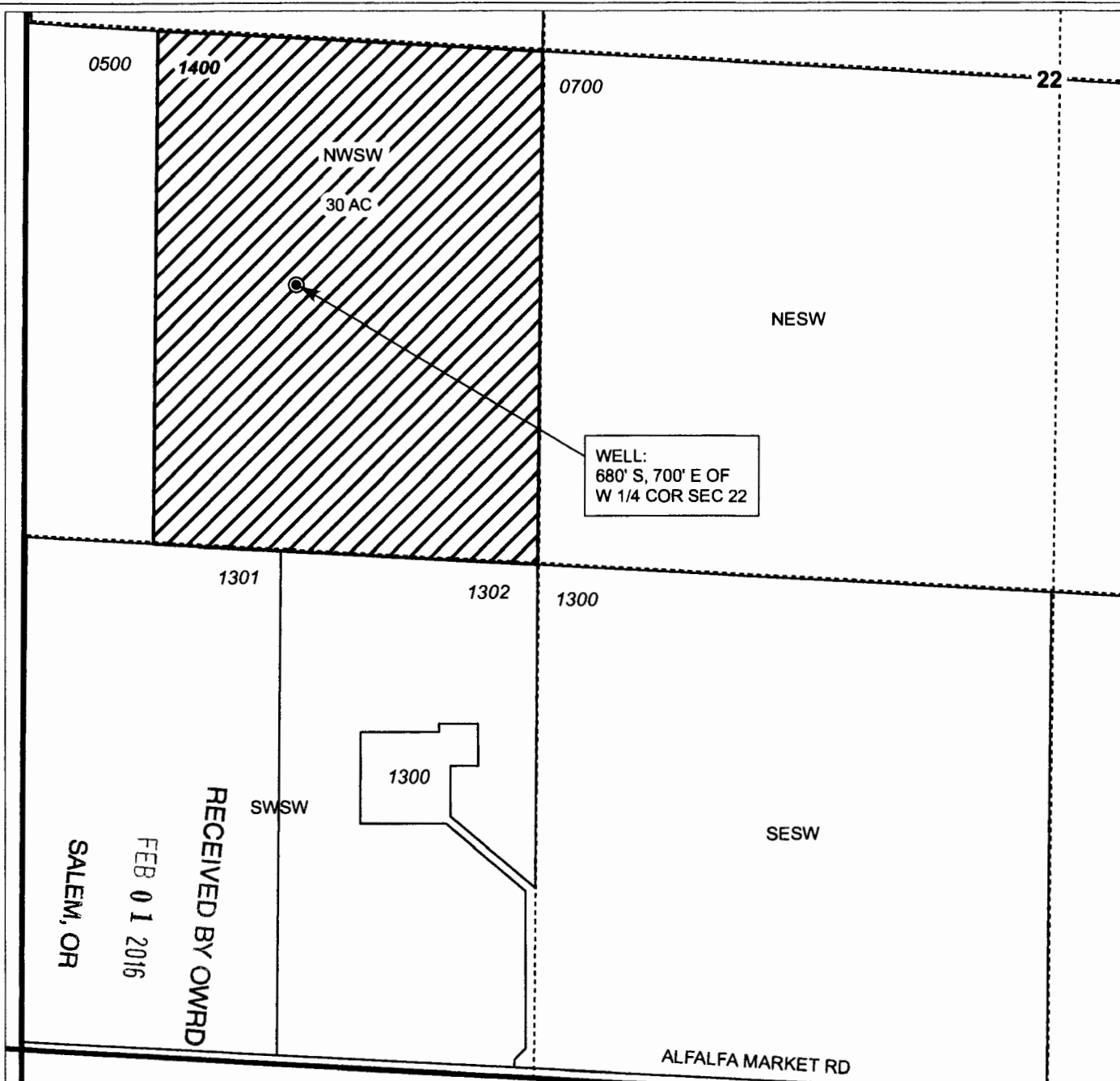

TRANSFER "ON" MAP
S20 Dynamics

I 12265

FROM CERT 90952

NOTE: THIS MAP IS NOT INTENDED TO
PROVIDE LEGAL DIMENSIONS OR LOCATIONS
OF PROPERTY OWNERSHIP LINES.

JANUARY 28, 2016

WATER RIGHT SERVICES, LLC

PO BOX 1830, BEND, OR 97709

CCB# 197121 www.oregonwater.us

541-389-2837 JOHNSHORT@USA.COM

**T17S, R14E,
SECTION 22, WM**

DESCHUTES COUNTY, OREGON



0 400
Feet

1" = 400'



POU NU



Section

----- Quarter Quarter



Taxlot



Well



RECEIVED BY OWRD

RENEWAL DATE 12/31/2018

JAN 27 2017

SALEM, OR



ALFALFA MARKET RD

0500 1400

0700

22

WELL:
680' S, 700' E OF
W 1/4 COR SEC 22

NWSW

1.9 AC

NESW

1301

1302

1300

1300

SWSW

SESW

TRANSFER "ON" MAP

S20 Dynamics *David House*

NOTE: THIS MAP IS NOT INTENDED TO
PROVIDE LEGAL DIMENSIONS OR LOCATIONS
OF PROPERTY OWNERSHIP LINES.

WATER RIGHT SERVICES, LLC

PO BOX 1830, BEND, OR 97709

CCB# 197121 www.oregonwater.us

541-389-2837 JOHNSHORT@USA.COM

FROM CERT 90952

T-12263 Amended 1/27/17

JANUARY 27, 2017