

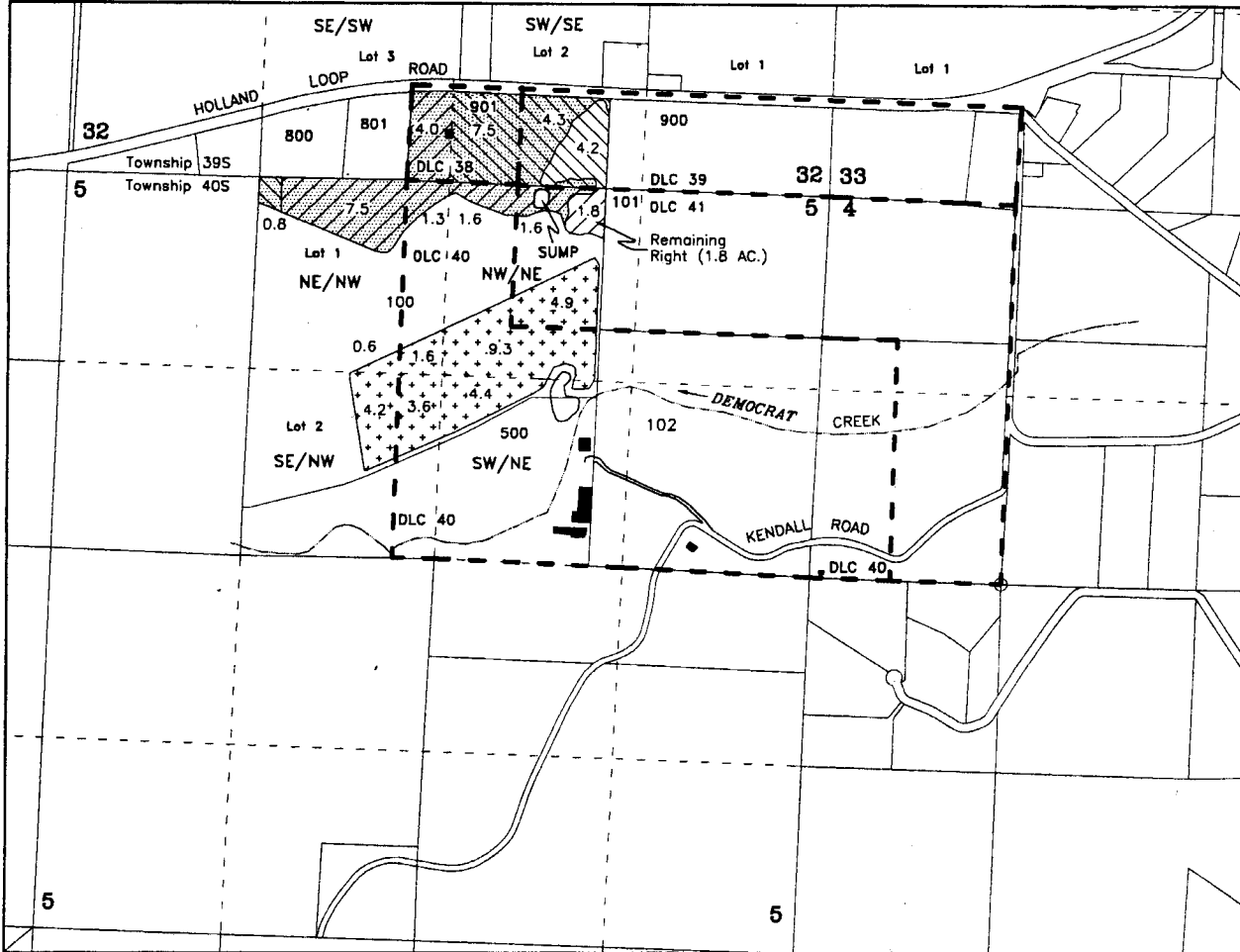





**APPLICATION FOR TRANSFER
CHANGE IN PLACE OF USE & SUPPLEMENTAL TO PRIMARY
CERTIFICATE 60710
TOWNSHIP 39 & 40 SOUTH RANGE 7 WEST, W.M.
JOSEPHINE COUNTY OREGON**



POD { SUMP - NW/NE, DLC-41, Section 5, 100 feet south & 2000 feet west from the NE Corner of Section 5

APPLICANT: EDWARD L. & TERESA N. GERBER
654 KENDALL ROAD
CAVE JUNCTION, OR 97523-9721

-  16.8 Acres - Supplemental to Primary 
-  28.6 Acres - move FROM
-  28.6 Acres - move TO
-  Buildings  DLC Lines

RECEIVED BY OWRD

JUL 15 2015

SALEM, OR



Scale
1 inch = 1320 feet

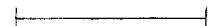

Base map - Josephine County GIS Data adjusted to Survey Map CS 215-71 over 2005 FSA & 11/14/2013 Oregon Map aerial photos for assumed best fit

This map is not intended to provide legal dimensions or locations of property ownership lines

JORDAN ENGINEERING
460 JORDAN LANE
ROSEBURG, OR 97471
(541) 673-1931

11/20/2013 n.e.d.