

RECEIVED

FEB 05 2016

TRANSFER APPLICATION MAP

T.3S.,R.2E.,W.M. SECTION 9

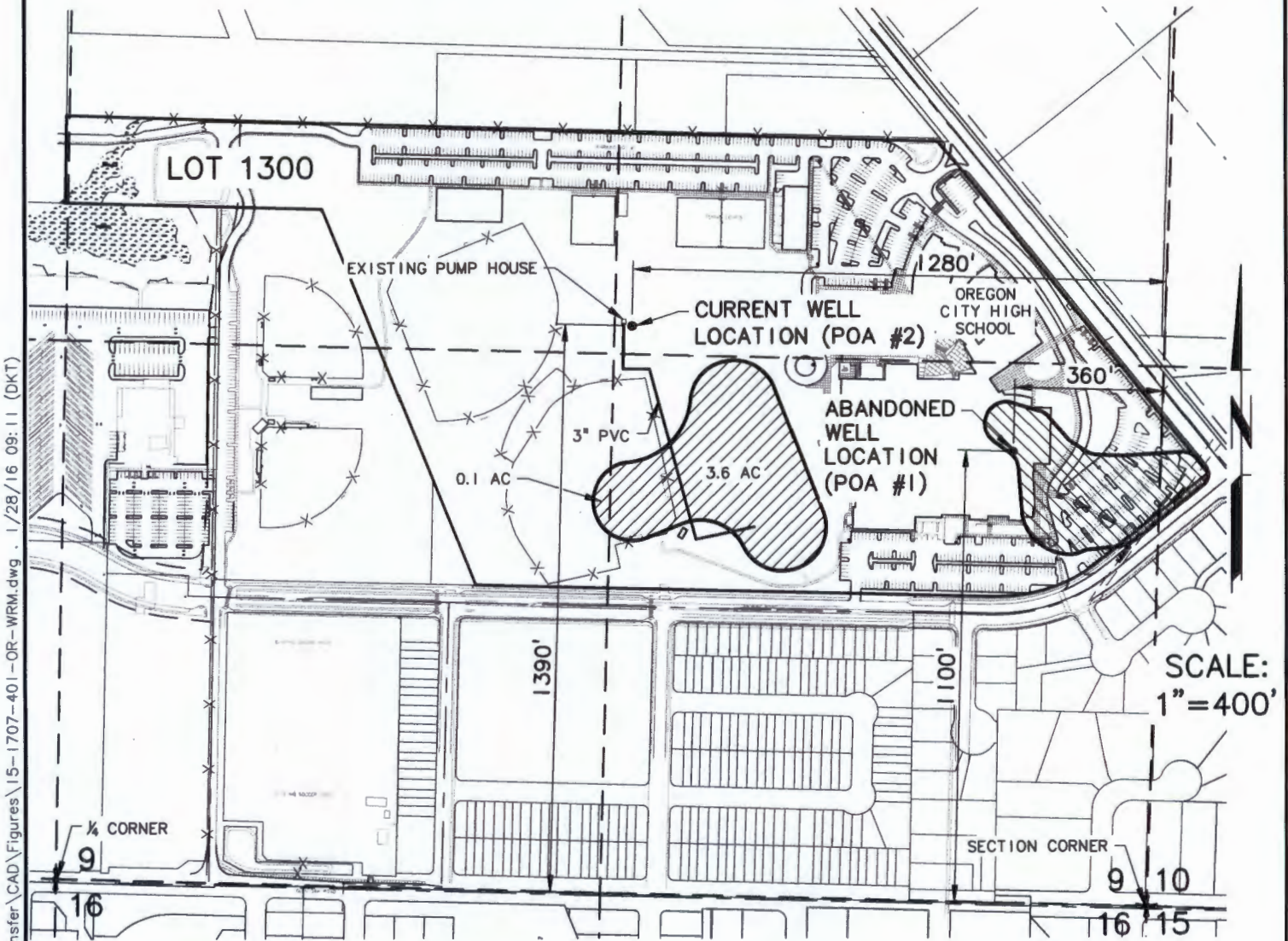

WATER RESOURCES DEPT
SALEM, OREGON

POINT OF APPROPRIATION LOCATED IN: TAX LOT 1300 OF CLACKAMAS CO. ASSESSORS MAP
WATER USE IN: TAX LOT 1300 OF CLACKAMAS CO. ASSESSORS MAP



TRANSFER OF WATER RIGHT CERTIFICATE NO. 55078 CERTIFIED AND CURRENT POINT OF APPROPRIATION

IN THE NAME OF
OREGON CITY SCHOOL
DISTRICT NO. 62
JANUARY 2016

-  PLACE OF USE CURRENTLY IRRIGATED AND AUTHORIZED BY ORIGINAL CERTIFICATE = 3.7 AC
-  PLACE OF USE AUTHORIZED BY ORIGINAL CERTIFICATE TO BE DIMINISHED = 2.4 AC

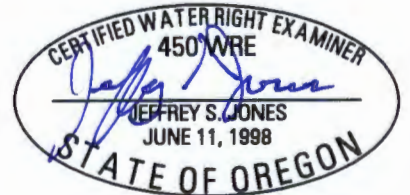

RENEWS: 6.30.17

NOTE: THE PURPOSE OF THIS MAP IS TO IDENTIFY THE LOCATION OF THE WATER RIGHT. IT IS NOT INTENDED TO PROVIDE INFORMATION RELATIVE TO THE LOCATION OF PROPERTY OWNERSHIP BOUNDARY LINES.

T-12266

G:\PDX_Projects\15\1707 - Oregon City High School W R Transfer\CAD\Figures\15-1707-401-OR-WRM.dwg . 1/28/16 09:11 (DKT)