

WATER RIGHT TRANSFER APPLICATION MAP

LOCATED IN SECTION 11, T. 15 S., R. 16 E., W.M.
CROOK COUNTY, OREGON



WATER RIGHTS TO REMAIN
(CERTIFICATE 63679, PRIORITY DATE
AUGUST 31, 1981)



WATER RIGHTS TO BE TRANSFERRED
AND SERVED BY APOA
(CERTIFICATE 63679, PRIORITY DATE
AUGUST 31, 1981)

THE PURPOSE OF THIS MAP IS TO IDENTIFY THE
LOCATION OF THE WATER RIGHT. IT IS NOT INTENDED
TO PROVIDE LEGAL DIMENSIONS OR LOCATIONS OF
PROPERTY OWNERSHIP LINES.

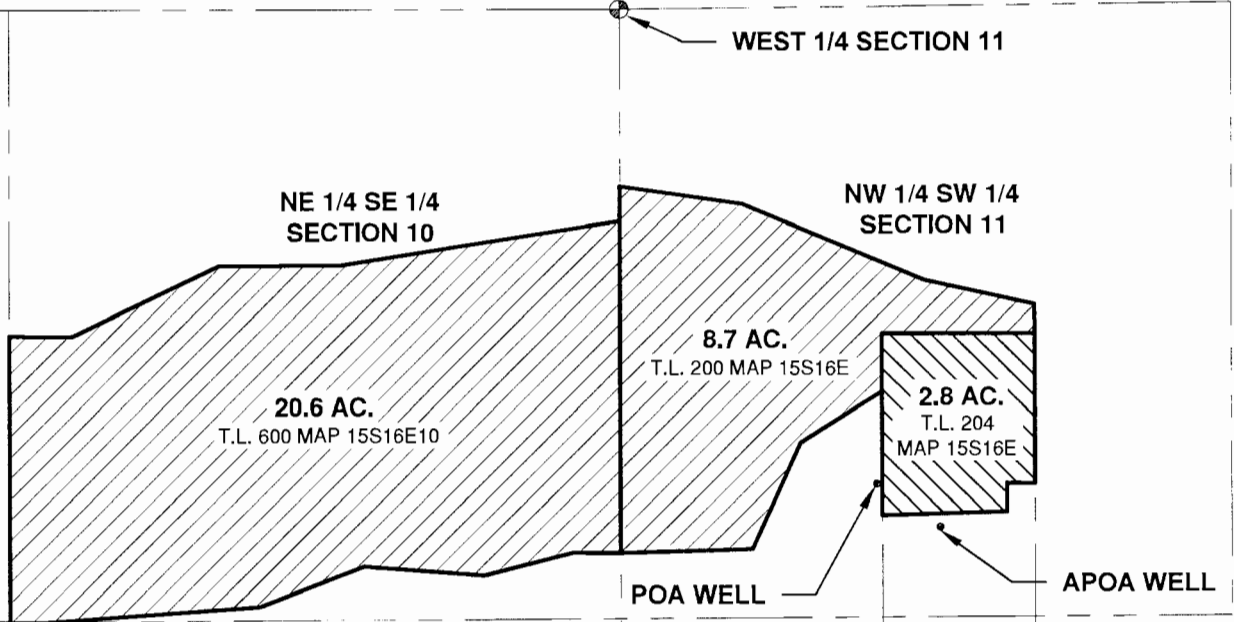
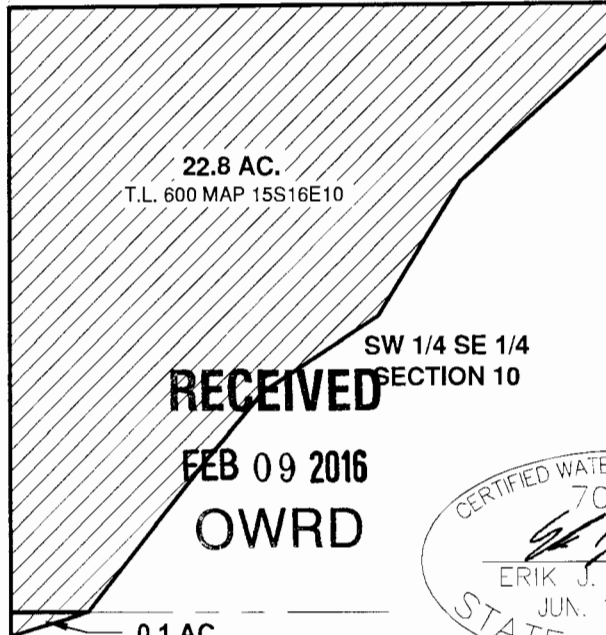

WELL LOCATION TABLE

WELL	NORTH	EAST	REF. PT.
POA	1630'	560'	SW COR SEC. 11
APOA	1518'	691'	SW COR SEC. 11

RECEIVED
FEB 09 2016
OWRD

CERTIFIED WATER RIGHT EXAMINER
70814
Erik J. Huffman
ERIK J. HUFFMAN
JUN. 12, 2008
STATE OF OREGON

RENEWS: JUNE 30, 2017

 BECON CIVIL ENGINEERING & LAND SURVEYING	549 SW MILL VIEW WAY SUITE 105 BEND, OREGON 97702 (541) 633-3140 www.beconeng.com	FOR: MARTIN I. HOWARD 4139 SE PAULINA HWY. PRINEVILLE, OR 97754	
		DATE: 2/8/2016	SCALE: 1" = 400'

T 12273

0.1 AC.
T.L. 300 MAP 15S16E15A
NW 1/4 NE 1/4
SECTION 15