

RECEIVED BY OWRD

FEB 22 2016

SALEM, OR

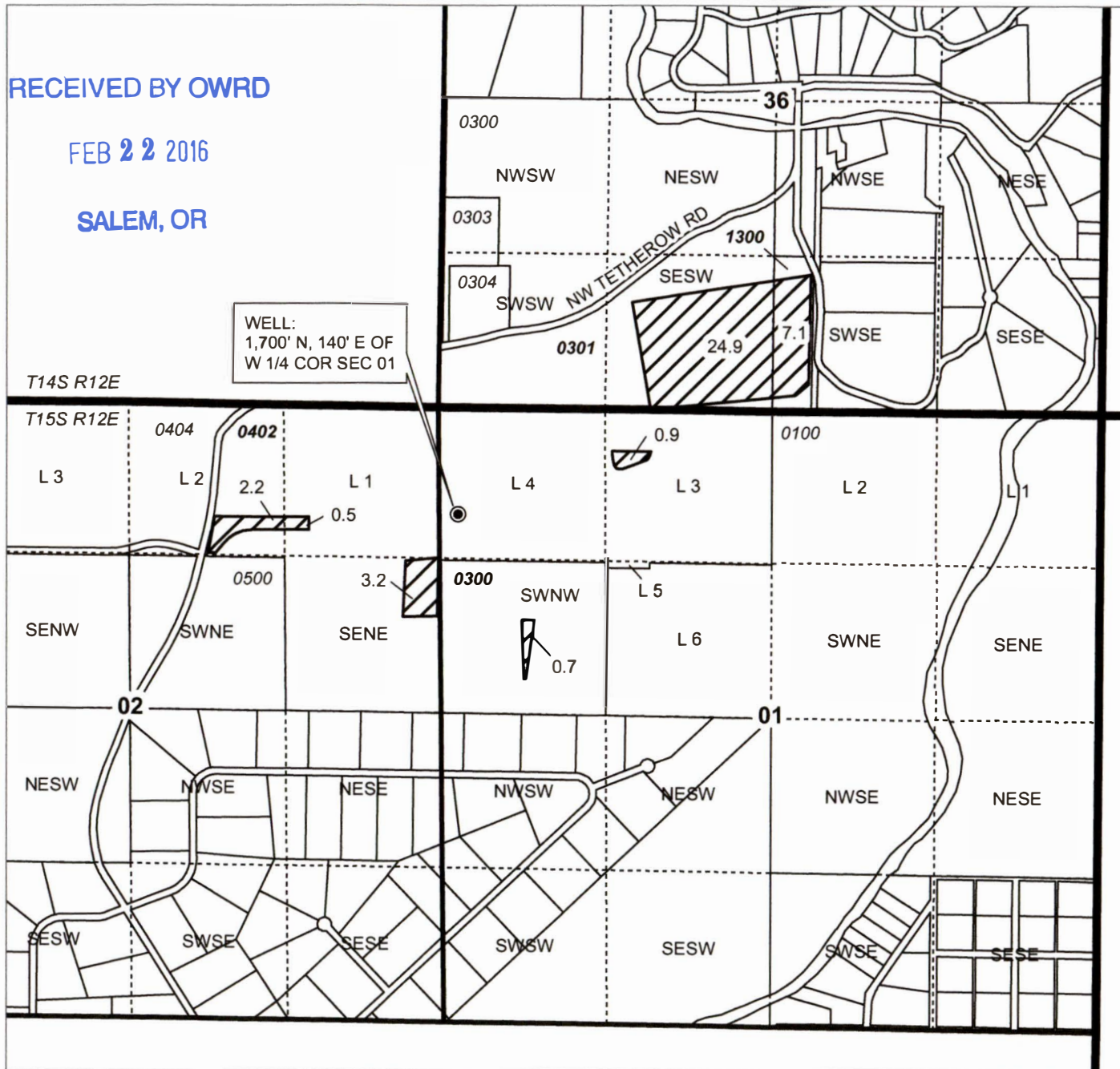

WELL:
1,700' N, 140' E OF
W 1/4 COR SEC 01

T14S, R12E, SECTION 36 AND
T15S, R12E SECTIONS 1 & 2, WM

DESCHUTES COUNTY, OREGON



0 1,320
Feet

1" = 1,320'

-  Transfer ON
-  Township
-  Section
-  Quarter Quarter
-  Taxlot
-  Well

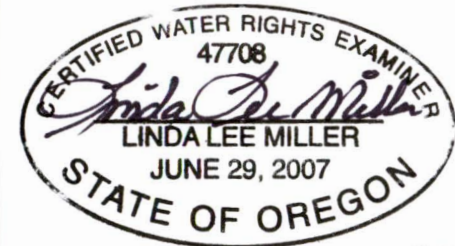

RENEWAL DATE 12/31/2016

TRANSFER "ON" MAP
Stabb Living Trust

T 12279

NOTE: THIS MAP IS NOT INTENDED TO
PROVIDE LEGAL DIMENSIONS OR LOCATIONS
OF PROPERTY OWNERSHIP LINES.

FEBRUARY 16, 2016

WATER RIGHT SERVICES, LLC

PO BOX 1830, BEND, OR 97709

CCB# 197121 www.oregonwater.us



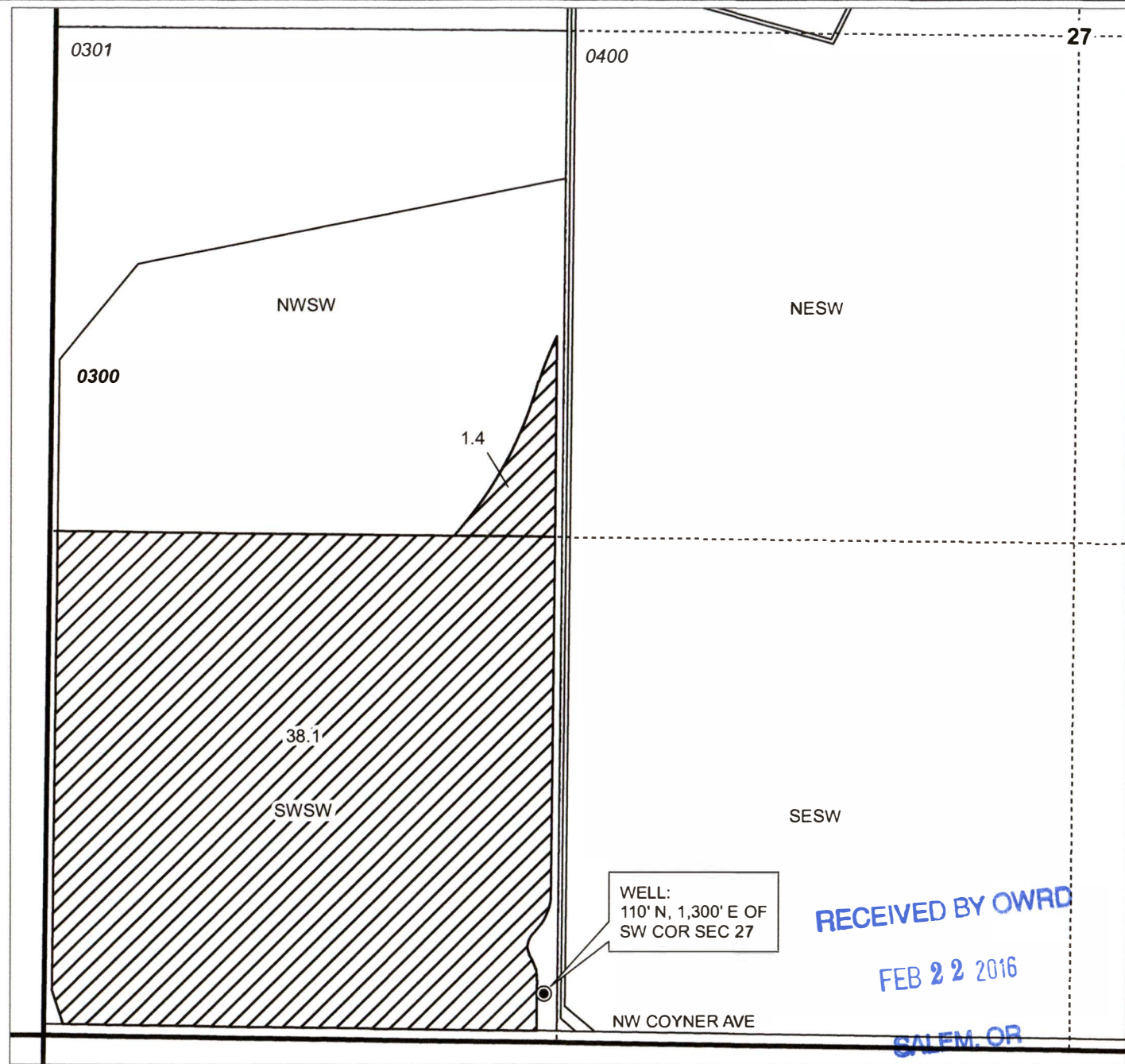

541-389-2837 JOHNSHORT@USA.COM

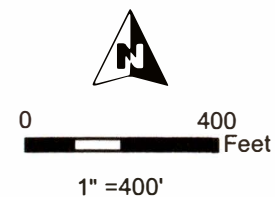

**T14S, R12E,
SECTION 27, WM**

DESCHUTES COUNTY, OREGON



-  Transfer OFF
-  Section
-  Quarter Quarter
-  Taxlot



RENEWAL DATE 12/31/2016

TRANSFER "OFF" MAP
Stabb Living Trust

T 12279

NOTE: THIS MAP IS NOT INTENDED TO
PROVIDE LEGAL DIMENSIONS OR LOCATIONS
OF PROPERTY OWNERSHIP LINES.

FEBRUARY 17, 2016

WATER RIGHT SERVICES, LLC
PO BOX 1830, BEND, OR 97709
CCB# 197121 www.oregonwater.us
541-389-2837 JOHNSHORT@USA.COM