

T7S, R40E, Sec 7 and T7S, R39E, Sec. 13 and 14; Willamette Meridian

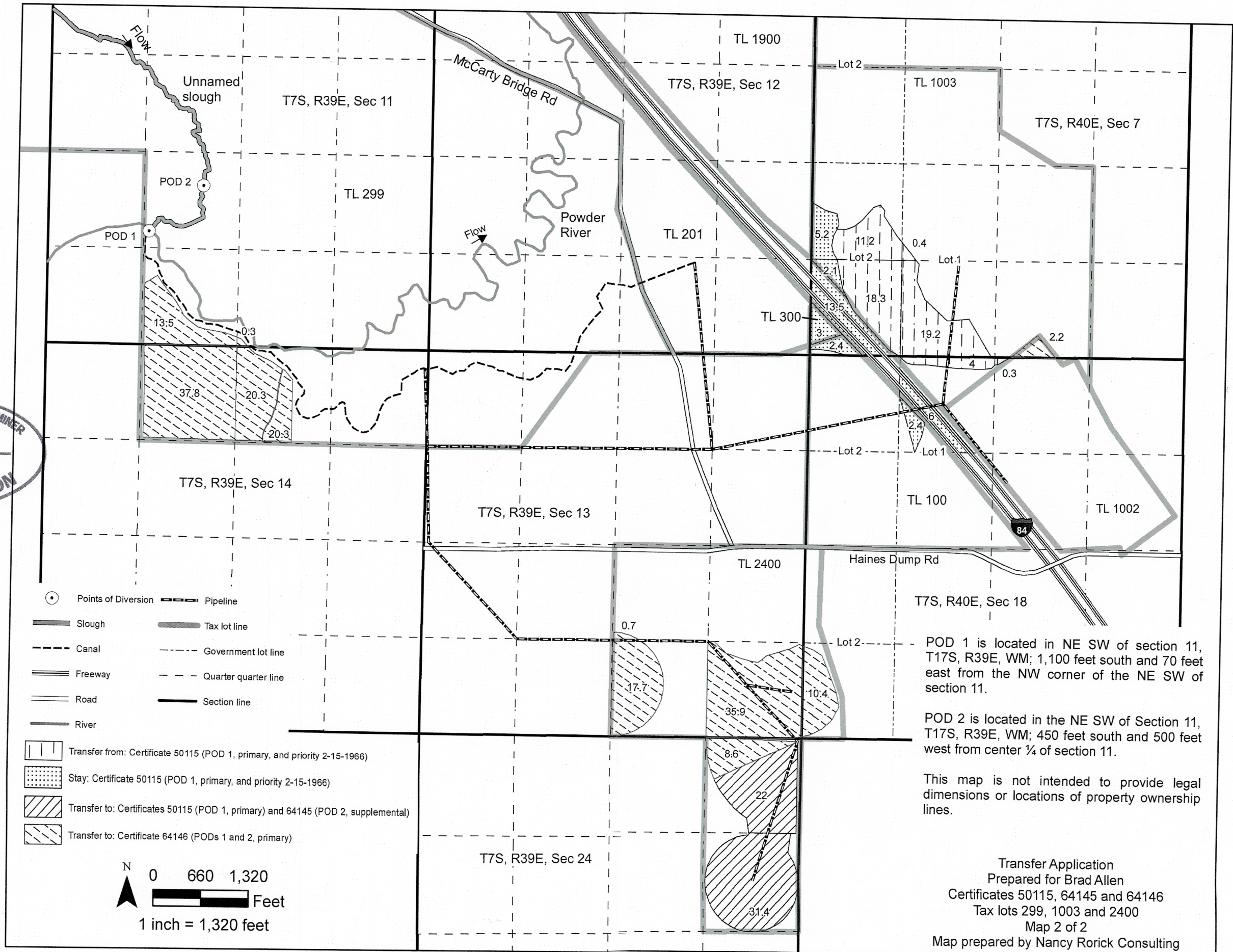

CERTIFIED WATER RIGHTS EXAMINER  
#65471  
*Nancy L. Rorick*  
NANCY L. RORICK  
JULY 15, 2003  
STATE OF OREGON

*Expires 12/31/2016*

RECEIVED  
FEB 29 2016  
OWRD

POD 1 is located in NE SW of section 11, T17S, R39E, WM; 1,100 feet south and 70 feet east from the NW corner of the NE SW of section 11.

POD 2 is located in the NE SW of Section 11, T17S, R39E, WM; 450 feet south and 500 feet west from center 1/4 of section 11.

This map is not intended to provide legal dimensions or locations of property ownership lines.

Transfer Application  
Prepared for Brad Allen  
Certificates 50115, 64145 and 64146  
Tax lots 299, 1003 and 2400  
Map 2 of 2  
Map prepared by Nancy Rorick Consulting

T7S, R40E, Sec 7 and T7S, R39E, Sec. 13 and 14; Willamette Meridian

**CERTIFIED WATER RIGHTS EXAMINER**  
 #65471  
*Nancy L. Rorick*  
**NANCY L. RORICK**  
 JULY 15, 2003  
**STATE OF OREGON**  
 Expires 12/31/2016

RECEIVED BY OWRD  
 FEB 29 2016  
 SALEM, OR

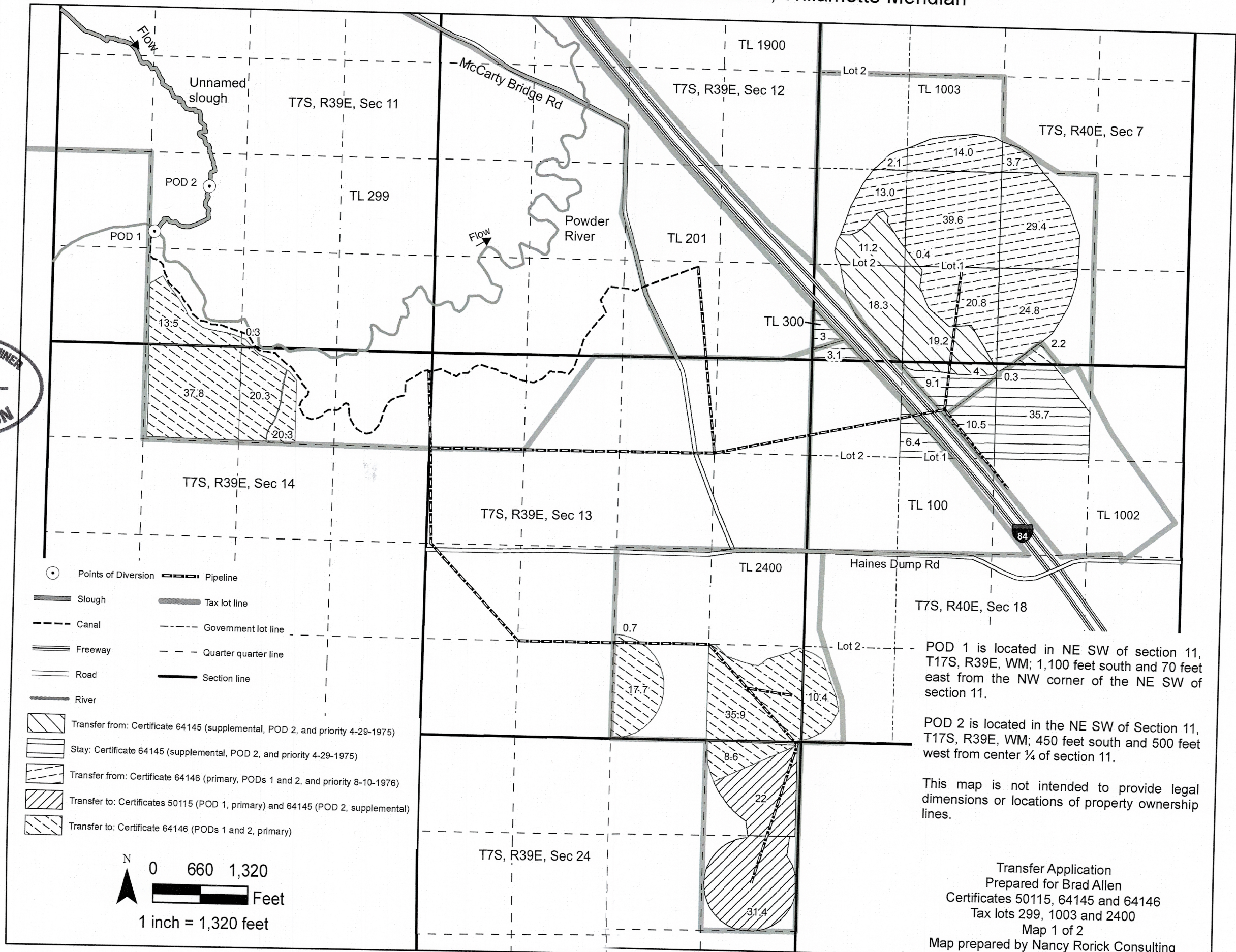

POD 1 is located in NE SW of section 11, T17S, R39E, WM; 1,100 feet south and 70 feet east from the NW corner of the NE SW of section 11.

POD 2 is located in the NE SW of Section 11, T17S, R39E, WM; 450 feet south and 500 feet west from center 1/4 of section 11.

This map is not intended to provide legal dimensions or locations of property ownership lines.

Transfer Application  
 Prepared for Brad Allen  
 Certificates 50115, 64145 and 64146  
 Tax lots 299, 1003 and 2400  
 Map 1 of 2  
 Map prepared by Nancy Rorick Consulting