

T.6S. R.2W. Sec. 35 & 36, W.M.

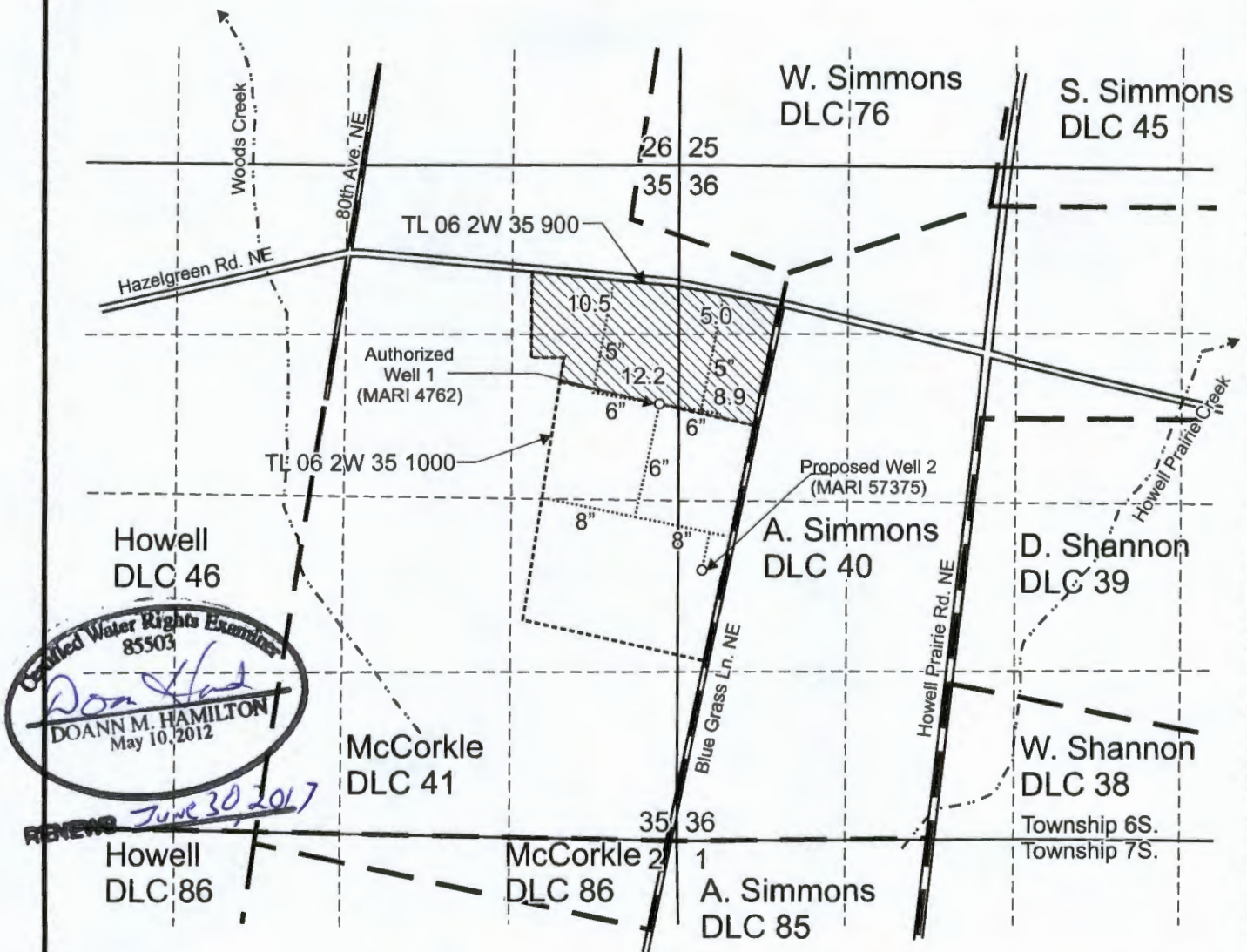

Authorized Well 1 (MARI 4762) is located 1,890 feet south and 160 feet west from the NE corner, Section 35. (Referenced on Certificate 81166 as: 1,860 feet south and 140 feet west from the NE corner, Section 35).

Proposed Well 2 (MARI 57375) is located 3,200 feet south and 180 feet east from the NE corner, Section 35. (Referenced on Final Order for T-9752 as: 2,700 feet south and 250 feet east from the NE corner, Section 35).

 Area (36.6 Acres) irrigated under Certificate 81166, not affected by this transfer. 0.28 cfs priority date September 7, 1978, 0.18 cfs priority date October 8 1982.

----- Tax lot boundary

— . — Donation Land Claim boundary

..... Irrigation mainline

Scale: 1" = 1,320'



This map was prepared for the purpose of identifying the location of a water right only and is not intended to provide legal dimensions or location of property ownership lines.



GabrielHomePlaceMap.cdr

Pacific Hydro-Geology Inc.

02/2016

Transfer Map
Certificate 81166

Robert W. Gabriel Trust
T.6S. R.2W. Sec. 35 & 36, W.M.

RECEIVED

MAR 04 2016

WATER RESOURCES DEPT
SALEM, OREGON

T 12293