

WESTLAND IRRIGATION DISTRICT  
 AMSTAD TO CORREA TEMPORARY  
 TRANSFER APPLICATION MAP  
 T3N, R28E & R29E W.M.  
 FROM MAP 1 OF 2

RECEIVED BY OWRD

MAR 09 2016

SALEM, OR

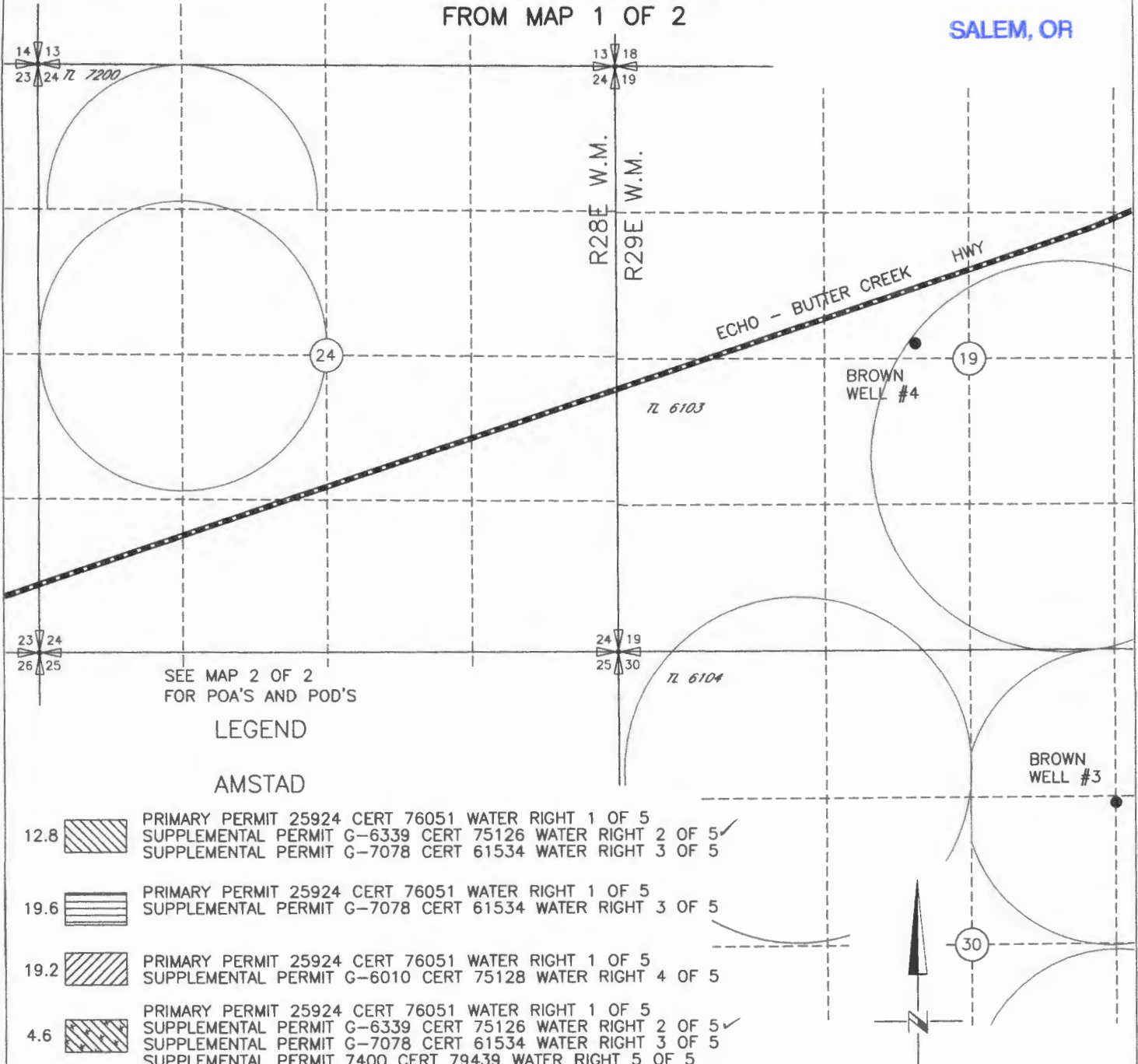

SEE MAP 2 OF 2  
 FOR POA'S AND POD'S

LEGEND

AMSTAD

- 12.8 PRIMARY PERMIT 25924 CERT 76051 WATER RIGHT 1 OF 5  
 SUPPLEMENTAL PERMIT G-6339 CERT 75126 WATER RIGHT 2 OF 5 ✓  
 SUPPLEMENTAL PERMIT G-7078 CERT 61534 WATER RIGHT 3 OF 5
- 19.6 PRIMARY PERMIT 25924 CERT 76051 WATER RIGHT 1 OF 5  
 SUPPLEMENTAL PERMIT G-7078 CERT 61534 WATER RIGHT 3 OF 5
- 19.2 PRIMARY PERMIT 25924 CERT 76051 WATER RIGHT 1 OF 5  
 SUPPLEMENTAL PERMIT G-6010 CERT 75128 WATER RIGHT 4 OF 5
- 4.6 PRIMARY PERMIT 25924 CERT 76051 WATER RIGHT 1 OF 5  
 SUPPLEMENTAL PERMIT G-6339 CERT 75126 WATER RIGHT 2 OF 5 ✓  
 SUPPLEMENTAL PERMIT G-7078 CERT 61534 WATER RIGHT 3 OF 5  
 SUPPLEMENTAL PERMIT 7400 CERT 79439 WATER RIGHT 5 OF 5
- 63.0 PRIMARY PERMIT 25924 CERT 76051 WATER RIGHT 1 OF 5  
 SUPPLEMENTAL PERMIT G-7078 CERT 61534 WATER RIGHT 3 OF 5  
 SUPPLEMENTAL PERMIT 7400 CERT 79439 WATER RIGHT 5 OF 5
- NOT INVOLVED IN THIS TRANSFER

NOTE:  
 THE PURPOSE OF THIS MAP IS TO IDENTIFY THE APPROXIMATE LOCATION  
 OF THE WATER RIGHT. IT IS NOT INTENDED TO PROVIDE INFORMATION  
 RELATIVE TO THE LOCATION OF PROPERTY OWNERSHIP BOUNDARY LINES.

DRAWING: F:\30-08-016 - Porfily Water Rights Consulting\--00 Misc Engineering\Cad\correa\3522f07A.dwg  
 PRINTED BY: rwillard on 04/22/09 12:19 PM

WESTLAND IRRIGATION DISTRICT  
 AMSTAD TO CORREA TEMPORARY  
 TRANSFER APPLICATION MAP  
 T3N, R28E & R29E W.M.  
 FROM MAP 2 OF 2

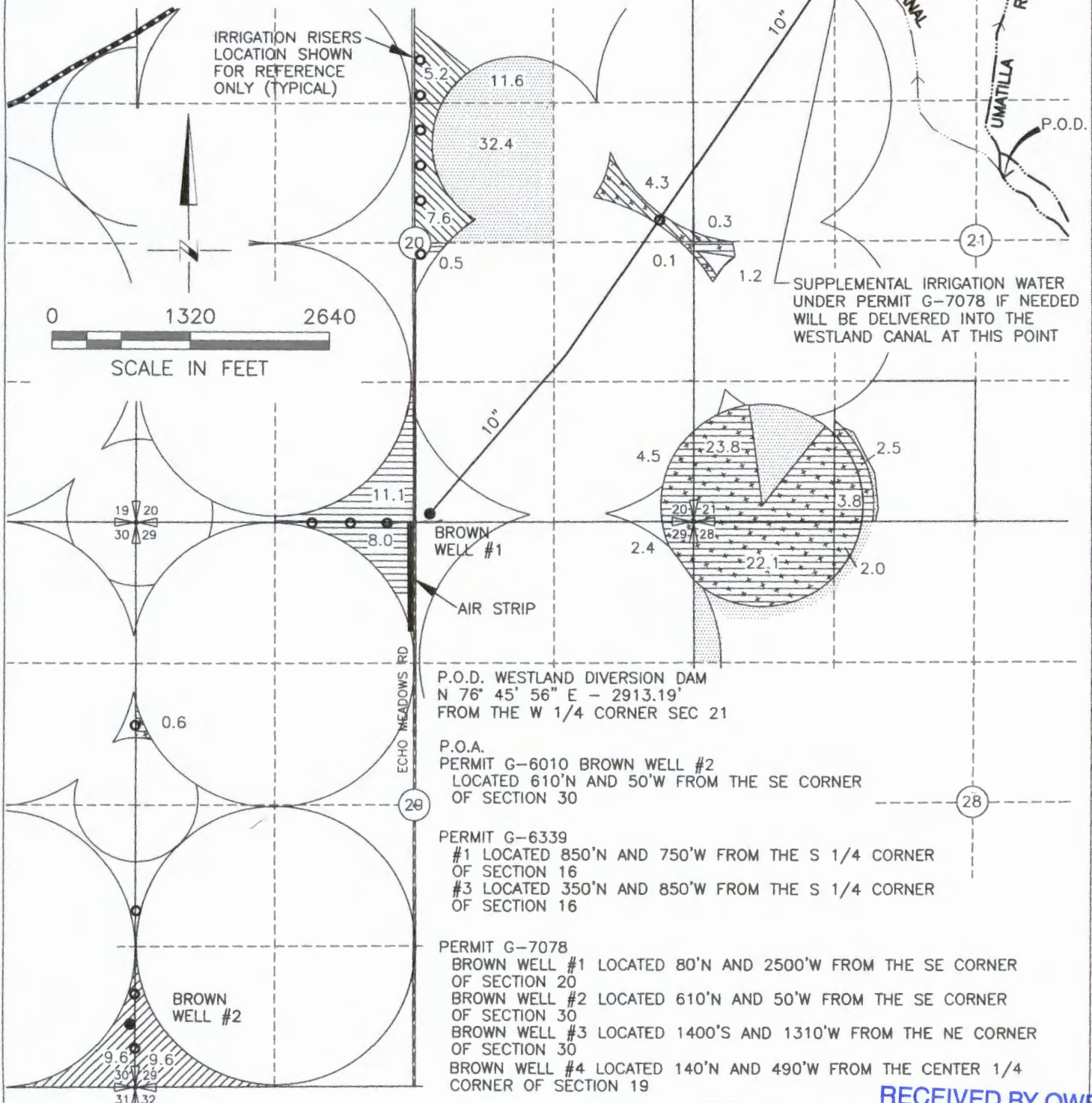

P.O.D. WESTLAND DIVERSION DAM  
 N 76° 45' 56" E - 2913.19'  
 FROM THE W 1/4 CORNER SEC 21

P.O.A.  
 PERMIT G-6010 BROWN WELL #2  
 LOCATED 610'N AND 50'W FROM THE SE CORNER  
 OF SECTION 30

PERMIT G-6339  
 #1 LOCATED 850'N AND 750'W FROM THE S 1/4 CORNER  
 OF SECTION 16  
 #3 LOCATED 350'N AND 850'W FROM THE S 1/4 CORNER  
 OF SECTION 16

PERMIT G-7078  
 BROWN WELL #1 LOCATED 80'N AND 2500'W FROM THE SE CORNER  
 OF SECTION 20  
 BROWN WELL #2 LOCATED 610'N AND 50'W FROM THE SE CORNER  
 OF SECTION 30  
 BROWN WELL #3 LOCATED 1400'S AND 1310'W FROM THE NE CORNER  
 OF SECTION 30  
 BROWN WELL #4 LOCATED 140'N AND 490'W FROM THE CENTER 1/4  
 CORNER OF SECTION 19

NOTE:  
 THE PURPOSE OF THIS MAP IS TO IDENTIFY THE APPROXIMATE LOCATION  
 OF THE WATER RIGHT. IT IS NOT INTENDED TO PROVIDE INFORMATION  
 RELATIVE TO THE LOCATION OF PROPERTY OWNERSHIP BOUNDARY LINES.

SEE MAP 1 OF 2  
 FOR LEGEND

DRAWING: F:\30-08-016 - Porfily Water Rights Consulting\00 Misc Engineering\Cad\correa\3522f07B.dwg  
 PRINTED BY: rwillard on 04/22/09 12:17 PM

RECEIVED BY OWRI

MAR 09 2016

SALEM, OR

T 12300



# WESTLAND IRRIGATION DISTRICT AMSTAD TO CORREA TEMPORARY TRANSFER APPLICATION MAP T3N, R28E & R29E W.M. TO MAP 1 OF 2

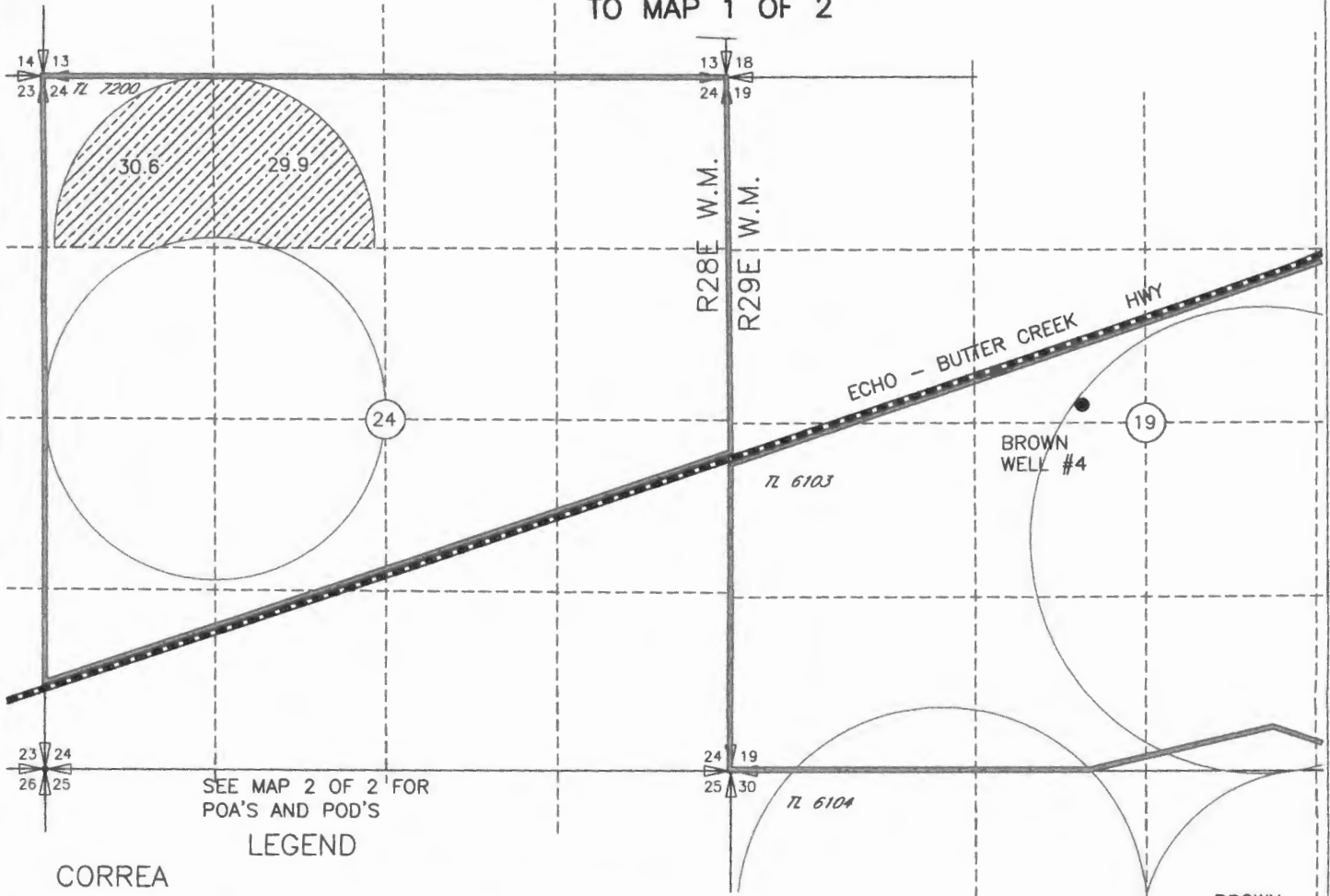

SEE MAP 2 OF 2 FOR  
POA'S AND POD'S

### LEGEND

#### CORREA

60.5 PRIMARY PERMIT 25924 CERT 76051 WATER RIGHT 1 OF 5  
SUPPLEMENTAL PERMIT G-7078 CERT 61534 WATER RIGHT 3 OF 5  
SUPPLEMENTAL PERMIT 7400 CERT 79439 WATER RIGHT 5 OF 5

#### AMSTAD

12.8 PRIMARY PERMIT 25924 CERT 76051 WATER RIGHT 1 OF 5  
SUPPLEMENTAL PERMIT G-6339 CERT 75126 WATER RIGHT 2 OF 5  
SUPPLEMENTAL PERMIT G-7078 CERT 61534 WATER RIGHT 3 OF 5

19.6 PRIMARY PERMIT 25924 CERT 76051 WATER RIGHT 1 OF 5  
SUPPLEMENTAL PERMIT G-7078 CERT 61534 WATER RIGHT 3 OF 5

19.2 PRIMARY PERMIT 25924 CERT 76051 WATER RIGHT 1 OF 5  
SUPPLEMENTAL PERMIT G-6010 CERT 61534

4.6 PRIMARY PERMIT 25924 CERT 76051 WATER RIGHT 1 OF 5  
SUPPLEMENTAL PERMIT G-6339 CERT 75126 WATER RIGHT 2 OF 5  
SUPPLEMENTAL PERMIT G-7078 CERT 61534 WATER RIGHT 3 OF 5  
SUPPLEMENTAL PERMIT 7400 CERT 79439 WATER RIGHT 5 OF 5

2.5 PRIMARY PERMIT 25924 CERT 76051 WATER RIGHT 1 OF 5  
SUPPLEMENTAL PERMIT G-7078 CERT 61534 WATER RIGHT 3 OF 5  
SUPPLEMENTAL PERMIT 7400 CERT 79439 WATER RIGHT 5 OF 5

**NOTE:**

THE PURPOSE OF THIS MAP IS TO IDENTIFY THE APPROXIMATE LOCATION OF THE WATER RIGHT. IT IS NOT INTENDED TO PROVIDE INFORMATION RELATIVE TO THE LOCATION OF PROPERTY OWNERSHIP BOUNDARY LINES.

DRAWING: F:\30-08-016 - Porfly Water Rights Consulting\--00 Misc Engineering\Cad\correa\3522t07A.dwg  
PRINTED BY: rwillard on 04/22/09 12:15 PM

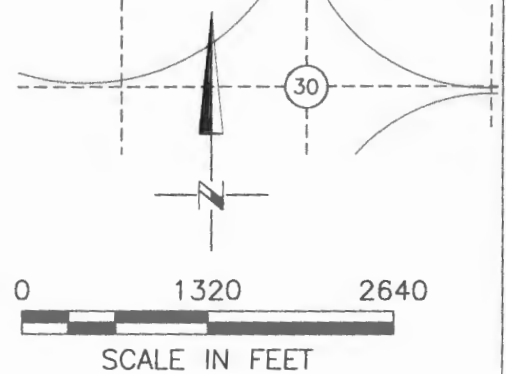

RECEIVED BY OWRD

MAR 09 2016

T 12300

SALEM, OR

WESTLAND IRRIGATION DISTRICT  
 AMSTAD TO CORREA TEMPORARY  
 TRANSFER APPLICATION MAP  
 T3N, R28E & R29E W.M.  
 TO MAP 2 OF 2

SUPPLEMENTAL IRRIGATION WATER  
 UNDER PERMIT G-7078 IF NEEDED  
 WILL BE DELIVERED INTO THE  
 WESTLAND CANAL AT THIS POINT

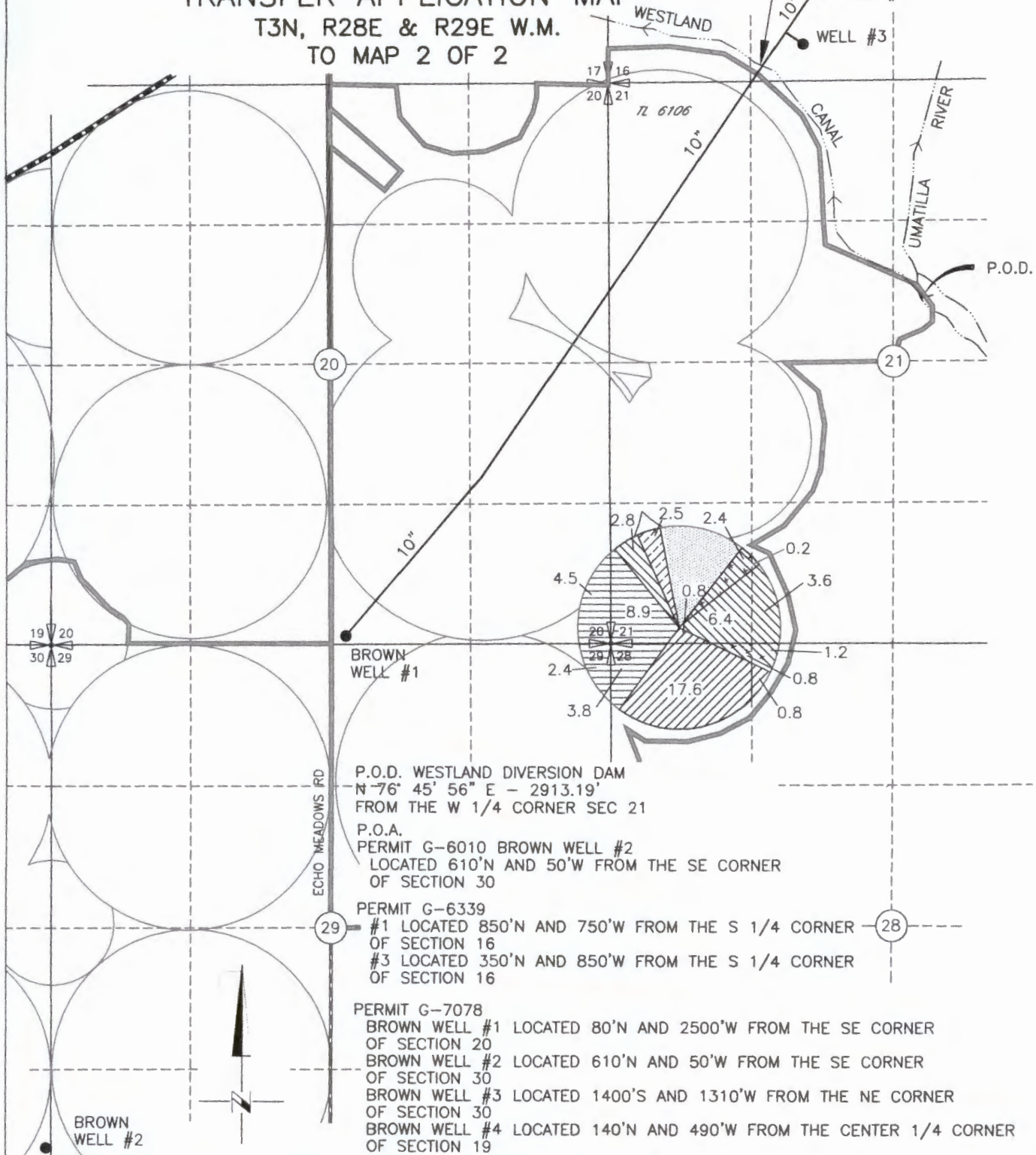

P.O.D. WESTLAND DIVERSION DAM  
 N 76° 45' 56" E - 2913.19'  
 FROM THE W 1/4 CORNER SEC 21

P.O.A.  
 PERMIT G-6010 BROWN WELL #2  
 LOCATED 610'N AND 50'W FROM THE SE CORNER  
 OF SECTION 30

PERMIT G-6339  
 #1 LOCATED 850'N AND 750'W FROM THE S 1/4 CORNER - 28  
 OF SECTION 16  
 #3 LOCATED 350'N AND 850'W FROM THE S 1/4 CORNER  
 OF SECTION 16

PERMIT G-7078  
 BROWN WELL #1 LOCATED 80'N AND 2500'W FROM THE SE CORNER  
 OF SECTION 20  
 BROWN WELL #2 LOCATED 610'N AND 50'W FROM THE SE CORNER  
 OF SECTION 30  
 BROWN WELL #3 LOCATED 1400'S AND 1310'W FROM THE NE CORNER  
 OF SECTION 30  
 BROWN WELL #4 LOCATED 140'N AND 490'W FROM THE CENTER 1/4 CORNER  
 OF SECTION 19

SEE MAP 1 OF 2  
 FOR LEGEND

NOTE:  
 THE PURPOSE OF THIS MAP IS TO IDENTIFY THE APPROXIMATE LOCATION  
 OF THE WATER RIGHT. IT IS NOT INTENDED TO PROVIDE INFORMATION  
 RELATIVE TO THE LOCATION OF PROPERTY OWNERSHIP BOUNDARY LINES.

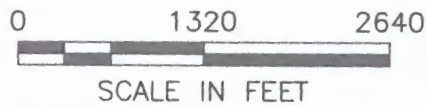

RECEIVED BY OWRC  
 MAR 09 2016  
 SALEM, OR

T 12300