

WATER RIGHT TRANSFER APPLICATION MAP

CERTIFICATE 87644
SECTION 1, T18S, R22E AND SECTION 6,
T18S, R23E, WILLAMETTE MERIDIAN

LOTS 100 & 200 OF TAX MAP T18S R22E AND
LOT 500 OF TAX MAP T18S R23
CROOK COUNTY, OREGON

FEBRUARY 23, 2015

FOR:
OTTO C. AND FAY M. KELLER
13878 SE MOUNTAIN CREST DRIVE
HAPPY VALLEY, OR 97086

AUTHORIZED POD *White Sulphur Ditch:*
900 FT NORTH AND 600 FT WEST OF THE
SE CORNER OF THE SW 1/4 OF SECTION 7,
T18S R23E W.M.

POD #1
875 FT NORTH AND 450 FT WEST OF THE
SE CORNER OF SECTION 1, T18S R22E W.M.

POD #2
125 FT NORTH AND 575 FT EAST OF THE
SE CORNER OF SECTION 1, T18S R22E W.M.

POD #3
890 FT NORTH AND 2025 FT WEST OF THE
SE CORNER OF SECTION 1, T18S R22E W.M.

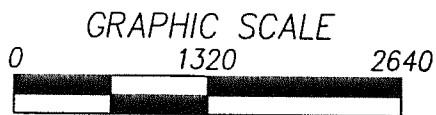
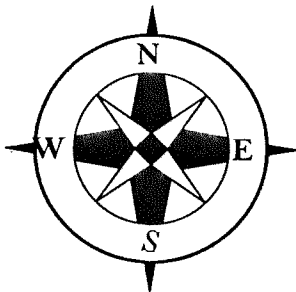

1 Inch = 1320 ft.

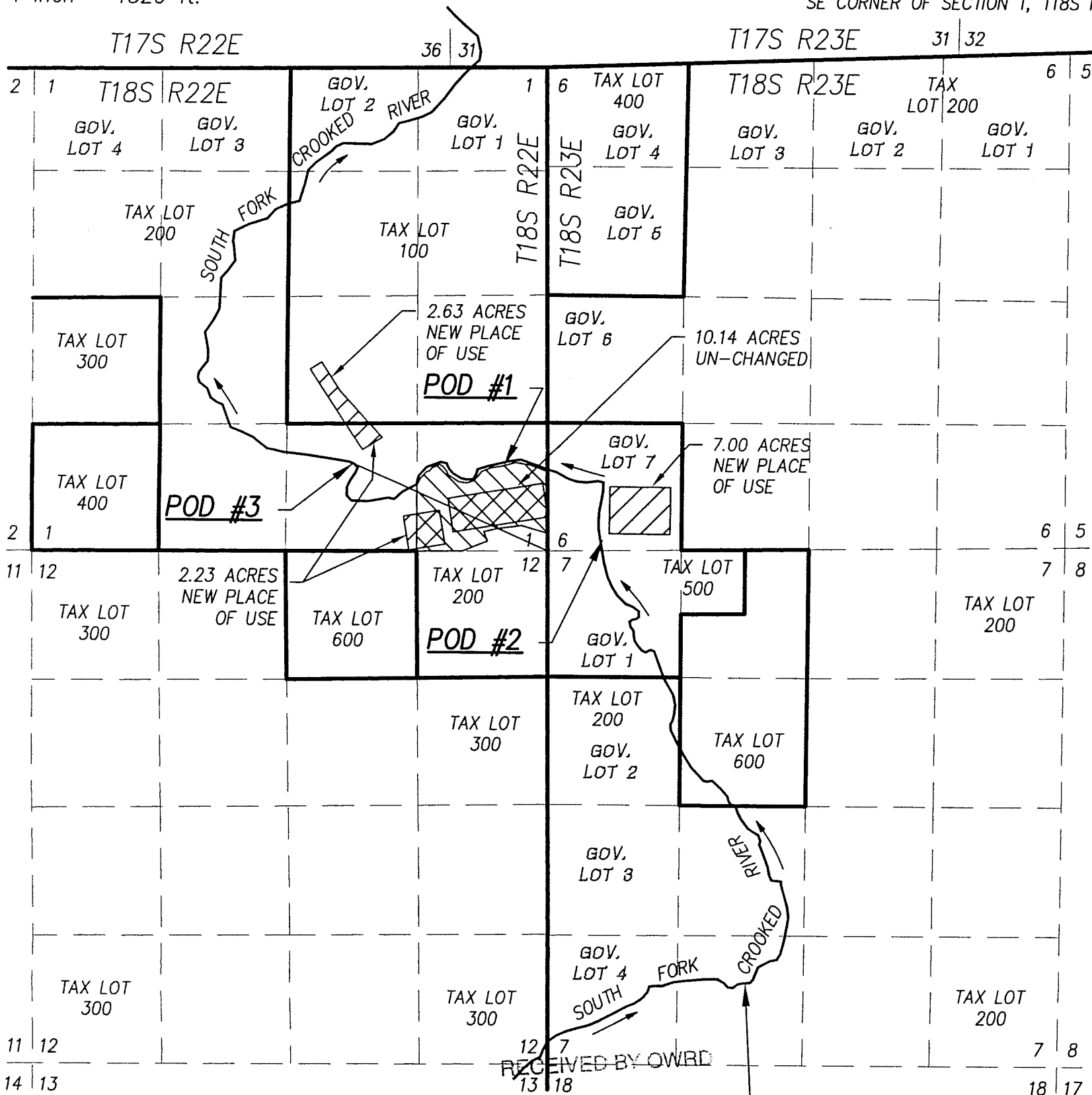

- ORIGINAL PLACE OF USE
UN-CHANGED, 10.14 ACRES
- NEW PLACE OF USE,
11.86 ACRES
- VACATED PLACE OF USE,
11.86 ACRES
- TAX LOT LINE
- SECTIONAL LINE

MAR 06 2015

SALEM, OR

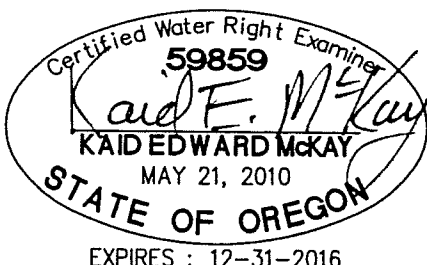

THIS MAP WAS PREPARED FOR THE PURPOSE OF IDENTIFYING
THE LOCATION OF A WATER RIGHT ONLY AND IS NOT
INTENDED TO PROVIDE LEGAL DIMENSIONS OR LOCATION OF
PROPERTY OWNERSHIP LINES.

McKay Consulting, LLC
Planning - Engineering - Surveying
17836 NW Deerfield Drive (503) 828-8831
Portland Oregon 97229 kaid01.km@gmail.com

MAP IS BASED ON ASSESSORS MAPS T18S R22E & T18S
R23E, A CROOK COUNTY GIS MAP, A 2006 GOOGLE EARTH
PHOTO AND OREGON DEPARTMENT OF WATER RESOURCES
INTERNET WATER RIGHT MAPPING.