

RECEIVED BY

MAR 14 20

SALEM, OR

T4S R1W, WM

MARION COUNTY

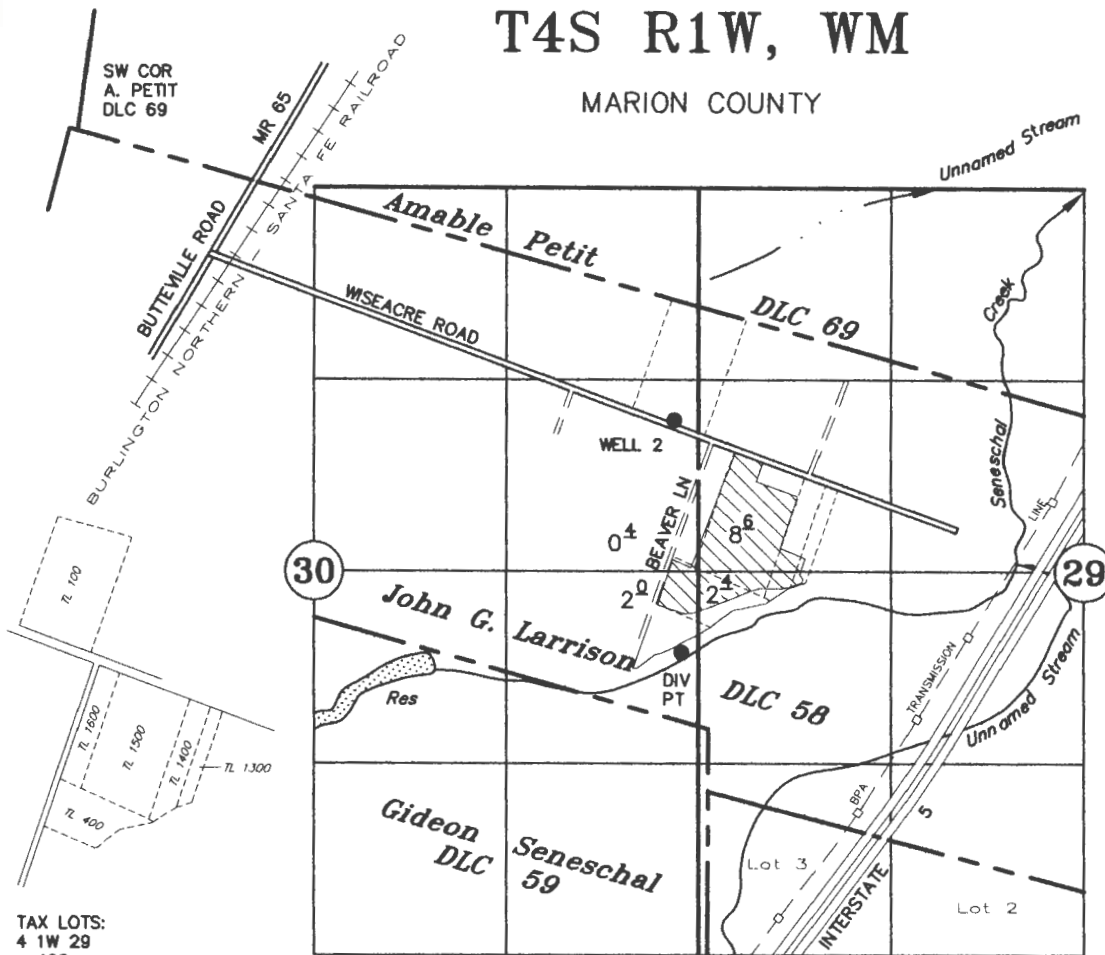

TAX LOTS:
4 1W 29
400
4 1W 29B
1300
1400
1500
1600
4 1W 30A
100

EXISTING DIV PT: NE 1/4, SE 1/4 WITHIN LARRISON DLC No. 58, SEC 30, T4S, R1W
PROPOSED APPROPRIATION PT, WELL 2: 1990' S AND 4140' E OF SW COR AMABLE PETIT DLC 69

APPLICATION TO TRANSFER A WATER RIGHT

SURFACE WATER POD TO GROUNDWATER POA

Certificate No. 22655

Transfer No. T-

Crosby Land Company, LLC

February 4, 2016

SCALE: 1" = 1320'

NOTE: This map is for the purpose of identifying the location of water rights and has no intent to dimension or locate property ownership lines.

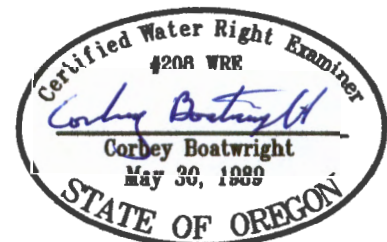

Renewal Date: December 31, 2017

T 12309

Amended

T4S R1W, WM

MARION COUNTY

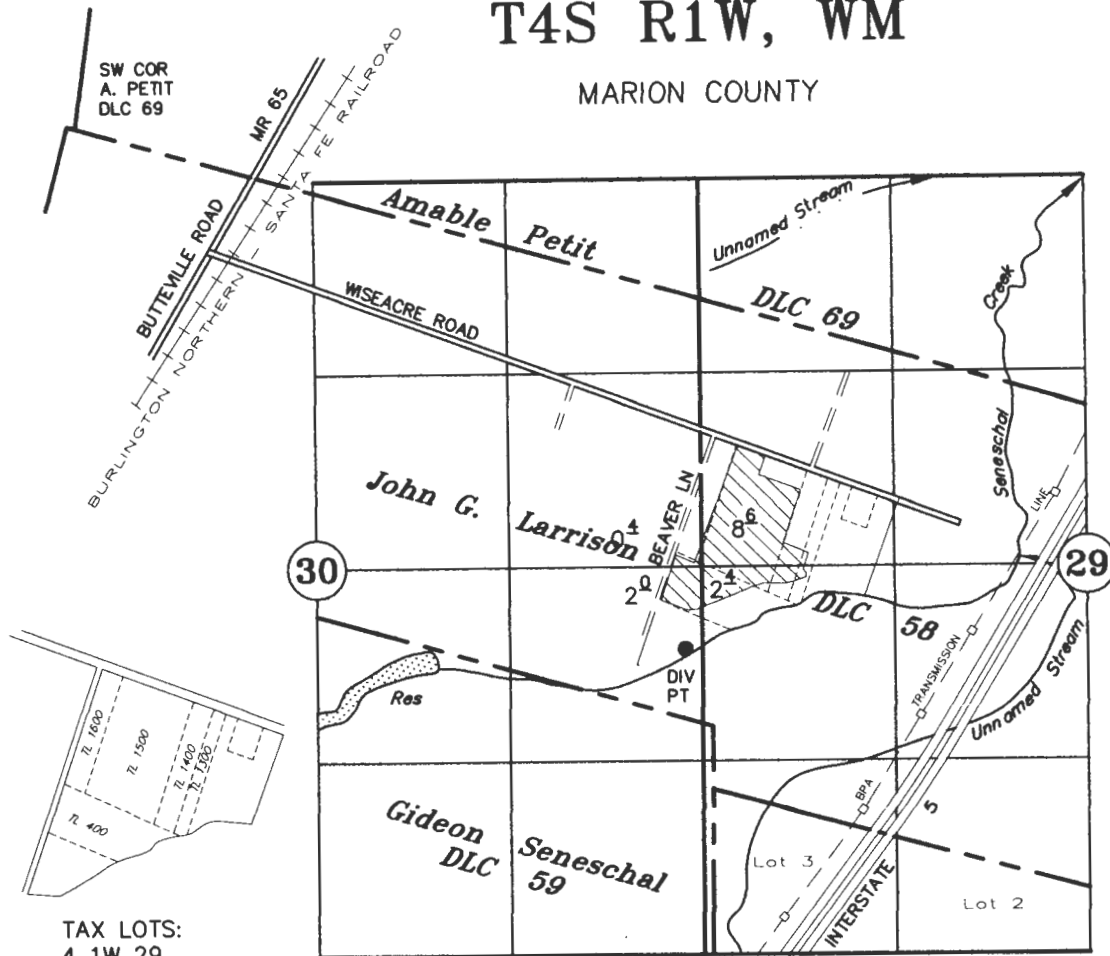

TAX LOTS:

4 1W 29
400

4 1W 29B
1300
1400
1500
1600

DIV PT: NE 1/4, SE 1/4 WITHIN LARRISON DLC No. 58, SEC 30, T4S, R1W

APPLICATION TO TRANSFER A WATER RIGHT

SURFACE WATER POD TO GROUNDWATER POA & PLACE OF USE

Certificate No. 22655

Transfer No. T-12309

Crosby Land Company, LLC

July 17, 2017

SCALE: 1" = 1320'

RECEIVED BY OWRD

AUG 09 2017

NOTE: This map is for the purpose of identifying the location of water rights and has no intent to dimension or locate property ownership lines.



Renewal Date: December 31, 2017

SALEM, OR

12309

amended

T4S R1W, WM

MARION COUNTY

NOTE:
PROPOSED IRRIGATION AREA =
122,885 LF OF ROWS x 4.75' OF
WETTED WIDTH = 13.4 ACRES

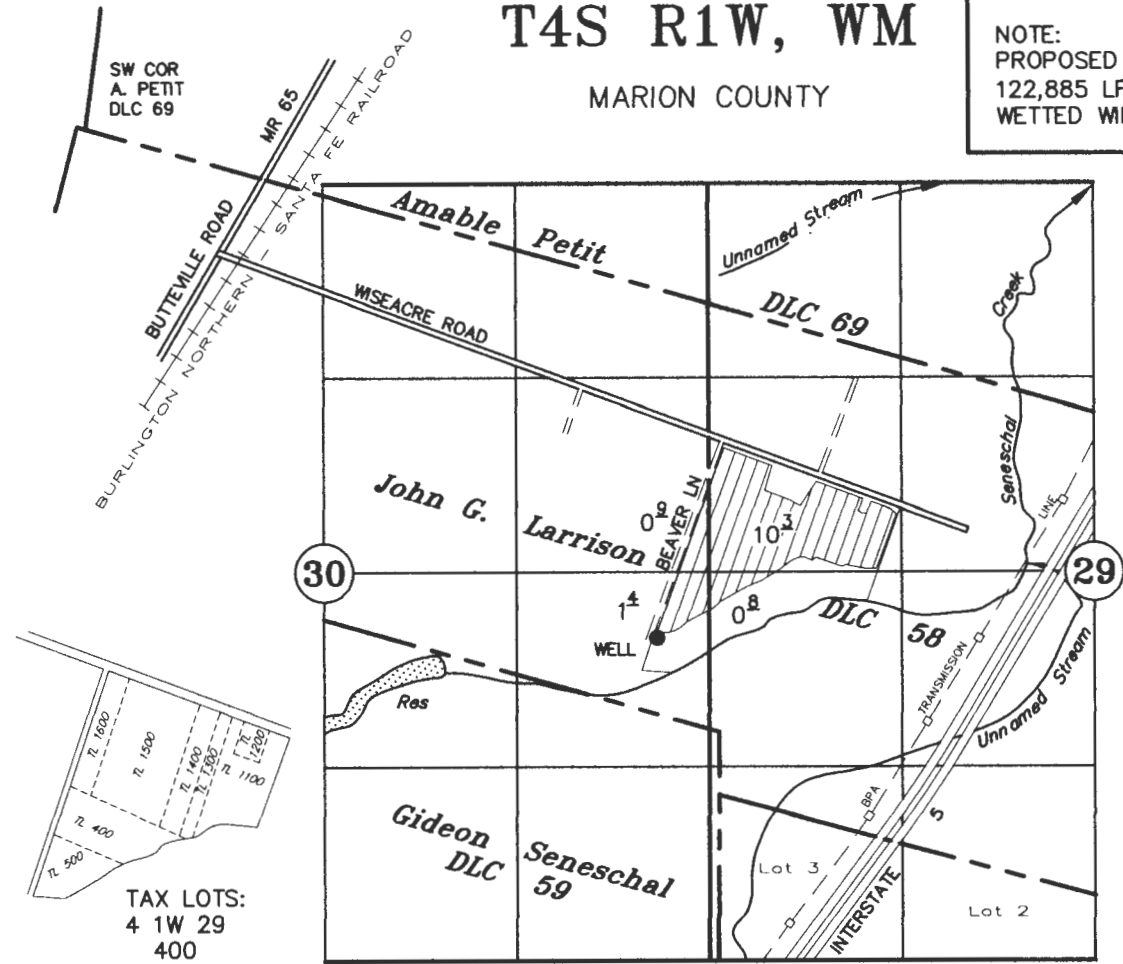

- TAX LOTS:
- 4 1W 29
 - 400
 - 500
 - 4 1W 29B
 - 1100
 - 1200
 - 1300
 - 1400
 - 1500
 - 1600

WELL: 3470' S AND 4140' E OF SW COR AMABLE PETIT DLC 69

APPLICATION TO TRANSFER A WATER RIGHT

SURFACE WATER POD TO GROUNDWATER POA & PLACE OF USE

Certificate No. 22655 Transfer No. T-12309

Crosby Land Company, LLC

July 17, 2017
SCALE: 1" = 1320'

NOTE: This map is for the purpose of identifying the location of water rights and has no intent to dimension or locate property ownership lines.



Renewal Date: December 31, 2017

12309