

MAR 14 2016

SALEM, OR

# Application for a Historic Point of Diversion in the Name of Stateline Ranch

Decree Certificate 5526

Township 6 North, Range 34 East (W.M.)

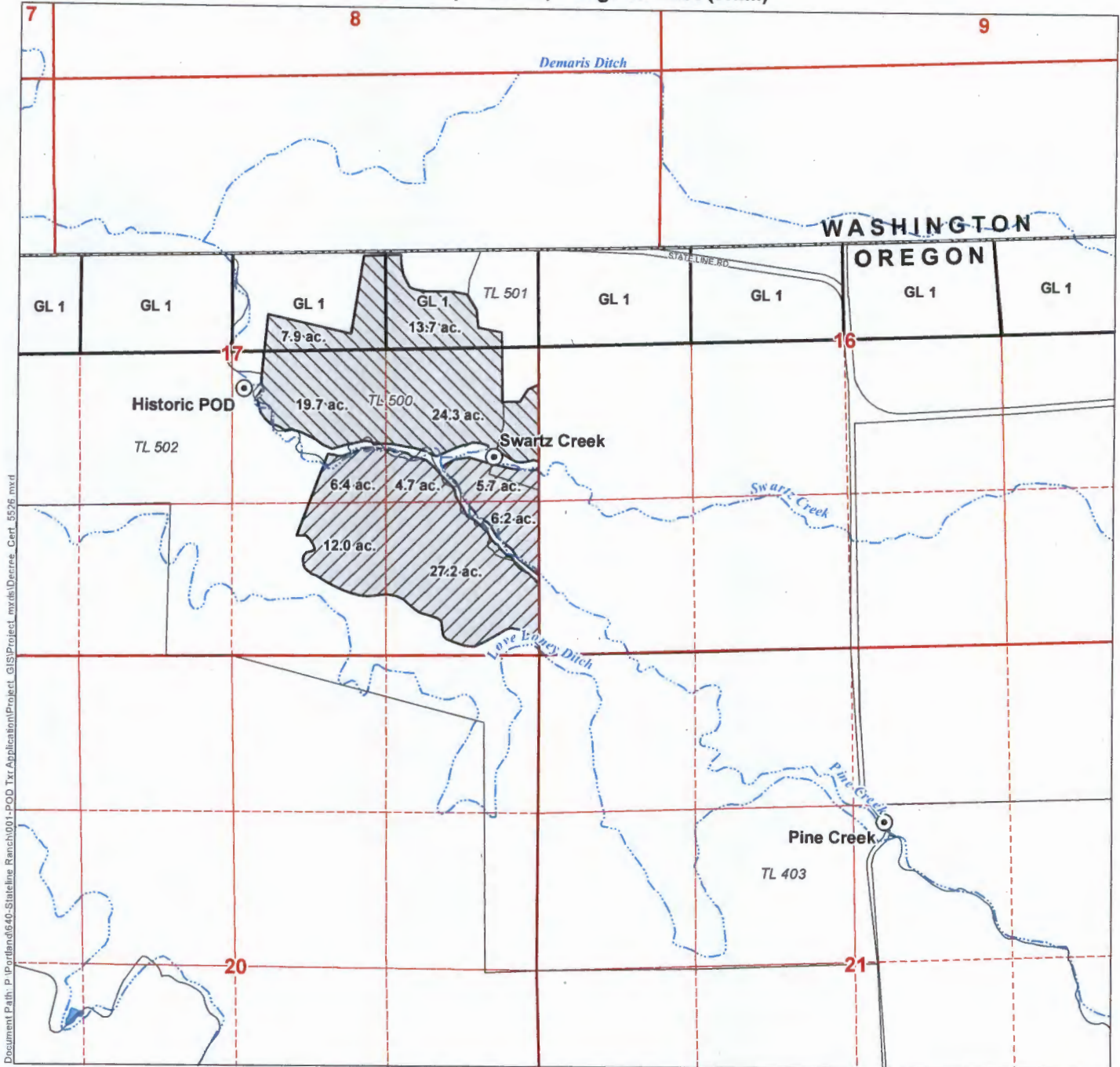

Document Path: P:\ordms\640-Stateline-Ranch\001-POD Tr Application\Project\_GIS\Project\_myrdsl\Decree\_Cert\_5526.mxd

### LEGEND

- Point of Diversion (POD)
- Place of Use (POU) - Pine Creek
- POU - Swartz Creek
- Tax Lot
- Government Lot (GL)
- Waterbody
- Watercourse

### DISCLAIMER

This map was prepared for the purpose of identifying the location of a water right only and it is not intended to provide legal dimensions or location of property ownership lines.

### MAP NOTES

Date: February 22, 2016  
Data Sources: OWRD, Umatilla Co. GIS, US BLM, USGS  
Prepared By: GSI Water Solutions, Inc.

### POD LOCATION DESCRIPTIONS

**Authorized POD - Pine Creek**  
Located 1,530 feet South and 270 feet East from the N1/4 corner of Section 21, Township 6 North, Range 34 East (W.M.)

**Authorized POD - Swartz Creek**  
Located in the NESE of Section 17, Township 6 North, Range 34 East (W.M.); Swartz Creek

**Historic POD**  
Located 2,335 feet North and 2,575 feet West from the SE corner of Section 17, Township 6 North, Range 34 East (W.M.)



T 12312

MAR 14 2016

SALEM, OR

# Application for a Historic Point of Diversion in the Name of Stateline Ranch

Certificate 14551, Permit S-15258

Township 6 North, Range 34 East (W.M.)

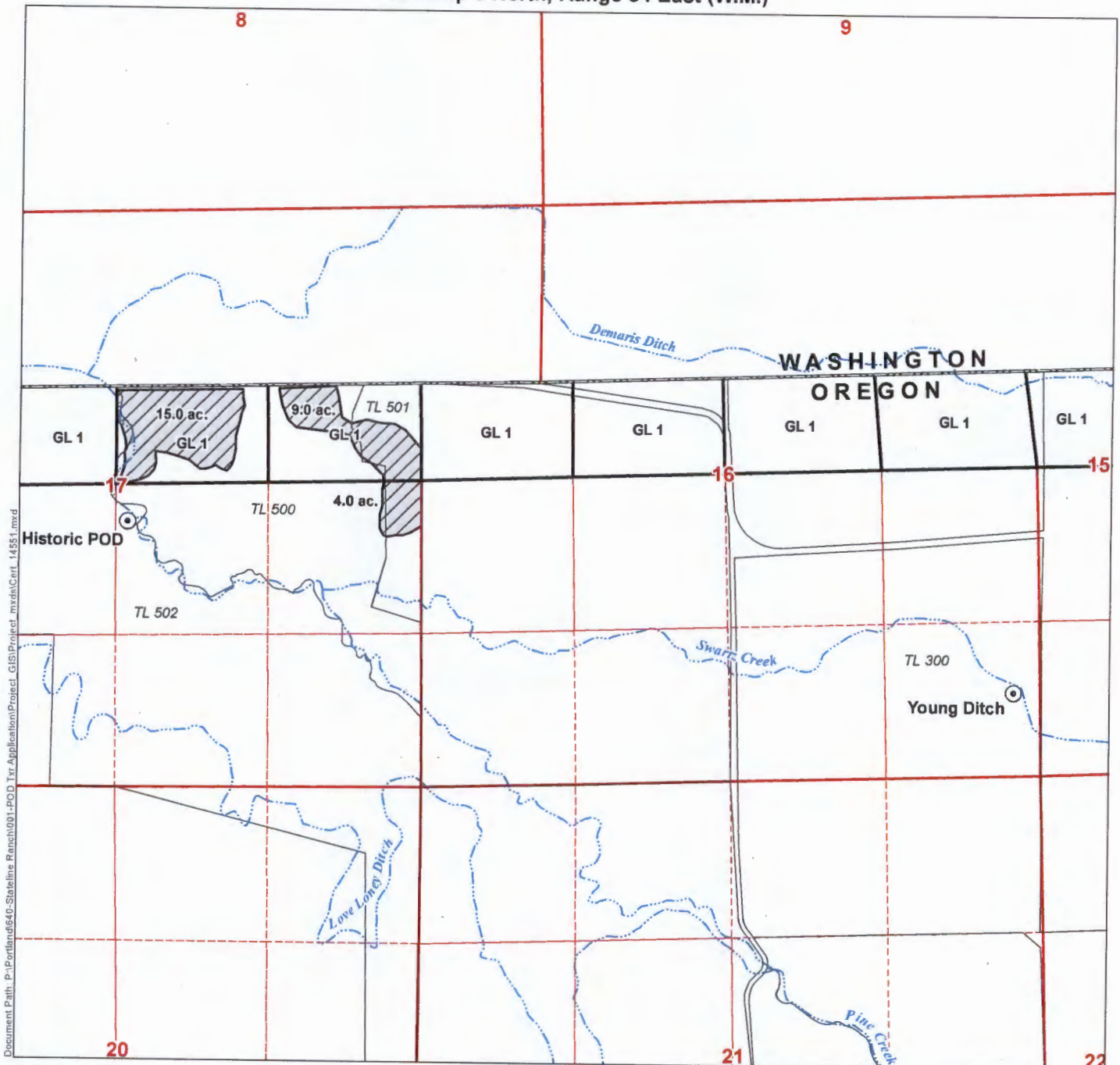

Document Path: P:\Portland\640-Stateline\_Ranch\001-POD\_Trx\_Application\Project\_GIS\Project\_mv\sh\Cert\_14551.mxd

### LEGEND

- Point of Diversion (POD)
- Place of Use (POU)
- Tax Lot
- Government Lot (GL)
- Waterbody
- Watercourse

### POD LOCATION DESCRIPTIONS

#### Authorized POD - Young Ditch

Located in the SESE of Section 16, Township 6 North, Range 34 East (W.M.); Young Ditch

#### Historic POD

Located 2,335 feet North and 2,575 feet West from the SE corner of Section 17, Township 6 North, Range 34 East (W.M.)

### DISCLAIMER

This map was prepared for the purpose of identifying the location of a water right only and it is not intended to provide legal dimensions or location of property ownership lines.

### MAP NOTES

Date: February 22, 2016  
Data Sources: OWRD, Umatilla Co. GIS, US BLM, USGS  
Prepared By: GSI Water Solutions, Inc.

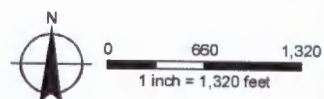

T-12312

# Application for a Historic Point of Diversion in the Name of Stateline Ranch

Certificate 24511, Permit S-15257

Township 6 North, Range 34 East (W.M.)

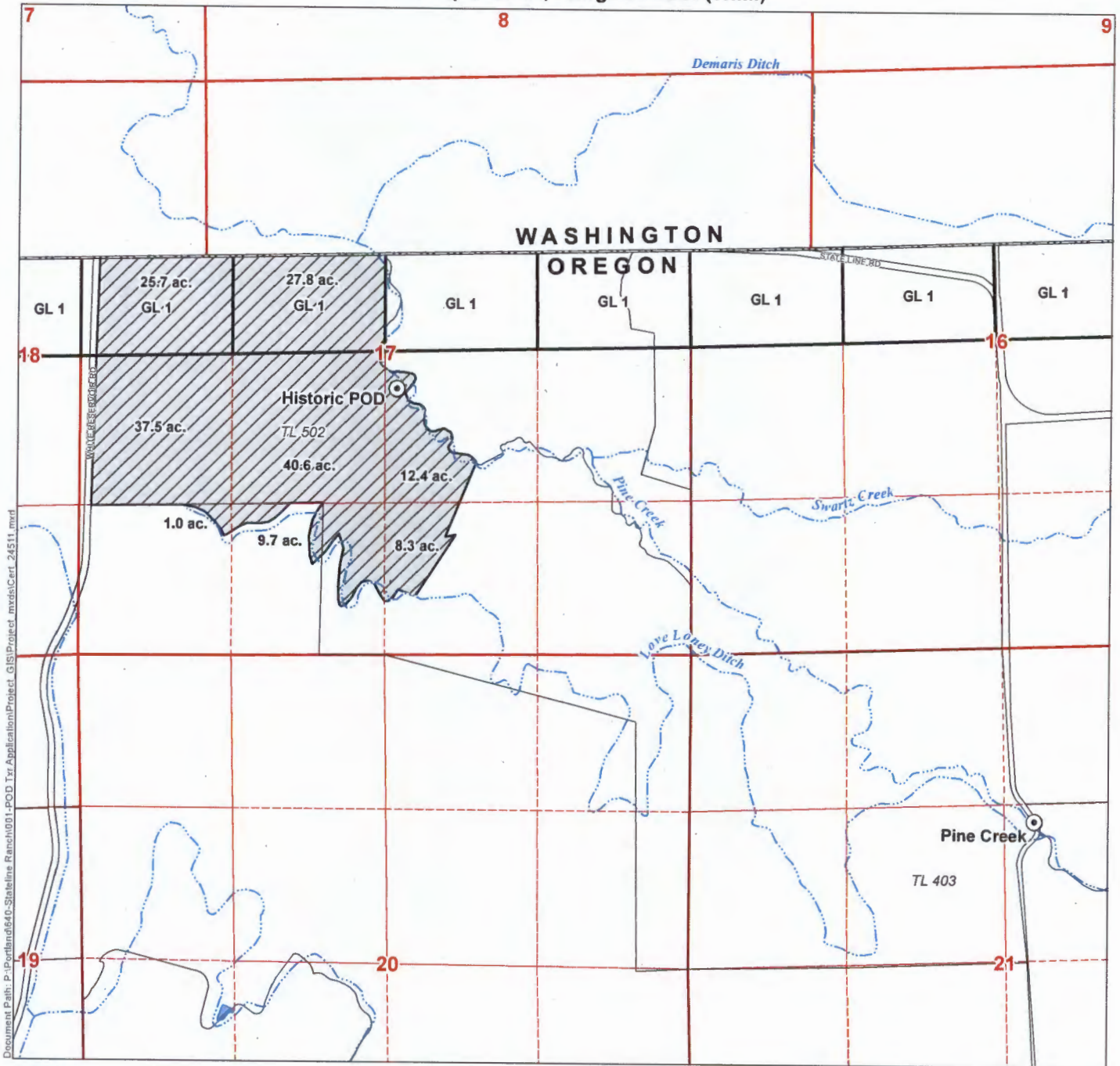

Document Path: P:\Portland\640-Stateline\_Ranch\001-POD\_Trx\_Application\Project\_GIS\Project\_mxd\Cert\_24511.mxd

### LEGEND

- Point of Diversion (POD)
- Place of Use (POU)
- Tax Lot
- Government Lot (GL)
- Waterbody
- Watercourse

### POD LOCATION DESCRIPTIONS

**Authorized POD - Pine Creek**  
Located 1,530 feet South and 270 feet East from the N1/4 corner of Section 21, Township 6 North, Range 34 East (W.M.)

**Historic POD**  
Located 2,335 feet North and 2,575 feet West from the SE corner of Section 17, Township 6 North, Range 34 East (W.M.)

### DISCLAIMER

This map was prepared for the purpose of identifying the location of a water right only and it is not intended to provide legal dimensions or location of property ownership lines.

### MAP NOTES

Date: February 22, 2016  
Data Sources: OWRD, Umatilla Co. GIS, US BLM, USGS  
Prepared By: GSI Water Solutions, Inc.

RECEIVED BY OWRD

MAR 14 2016

SALEM, OR

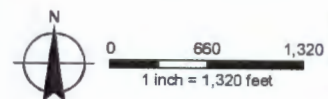

T012312

RECEIVED BY OWRD

MAR 14 2016

# Application for a Historic Point of Diversion in the Name of Stateline Ranch

Certificate 24512, Permit S-16589

Township 6 North, Range 34 East (W.M.)

SALEM, OR

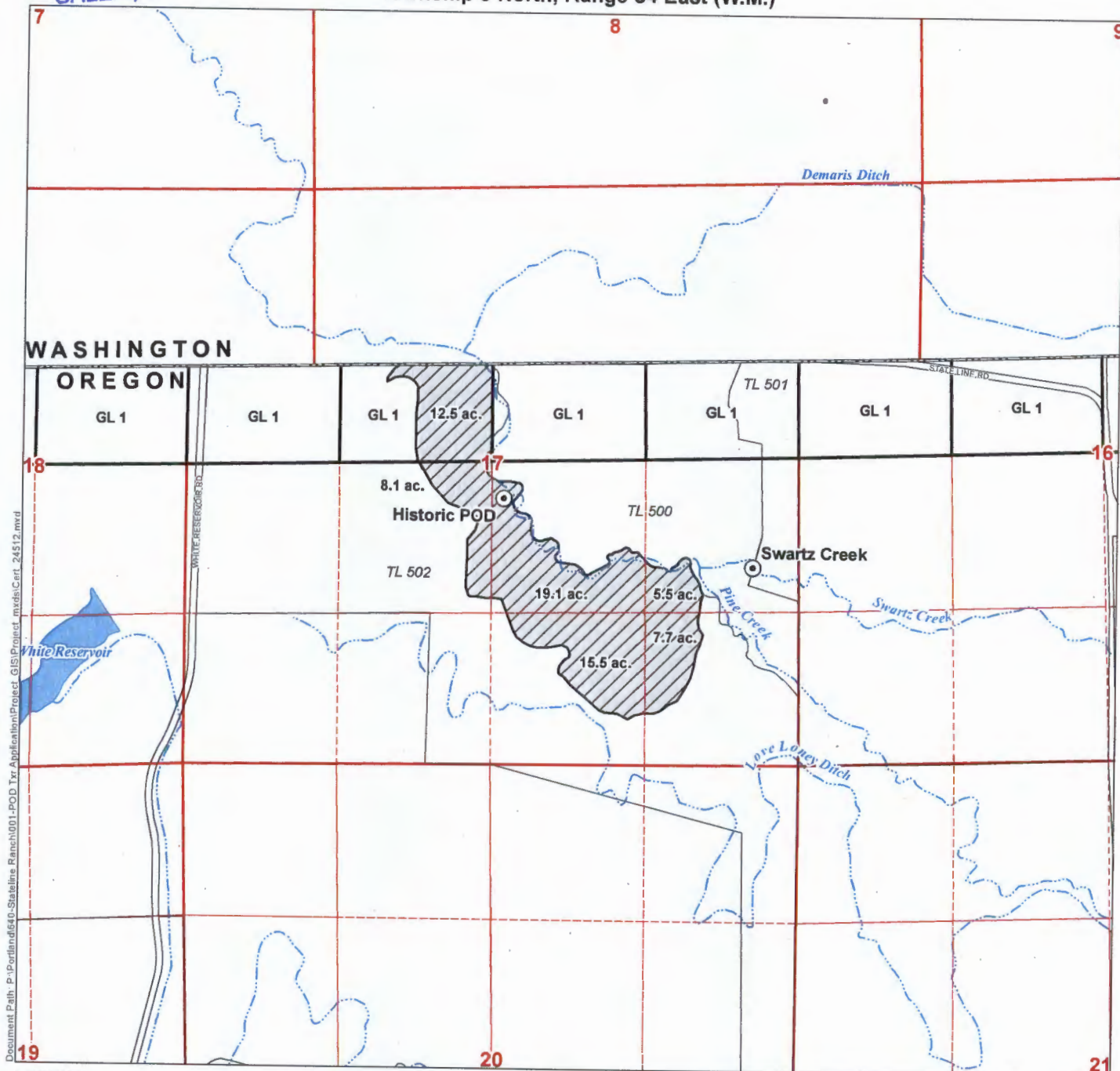

### LEGEND

- Point of Diversion (POD)
- Place of Use (POU)
- Tax Lot
- Government Lot (GL)
- Waterbody
- Watercourse

### POD LOCATION DESCRIPTIONS

#### Authorized POD - Swartz Creek

Located in the NESE of Section 17, Township 6 North, Range 34 East (W.M.); Swartz Creek

#### Historic POD

Located 2,335 feet North and 2,575 feet West from the SE corner of Section 17, Township 6 North, Range 34 East (W.M.)

### DISCLAIMER

This map was prepared for the purpose of identifying the location of a water right only and it is not intended to provide legal dimensions or location of property ownership lines.

### MAP NOTES

Date: February 22, 2016  
Data Sources: OWRD, Umatilla Co. GIS, US BLM, USGS  
Prepared By: GSI Water Solutions, Inc.

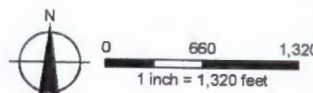

T012312

# Application for a Historic Point of Diversion in the Name of Stateline Ranch

Certificates 84152 and 83914, Permit S-19609

Township 6 North, Range 34 East (W.M.)

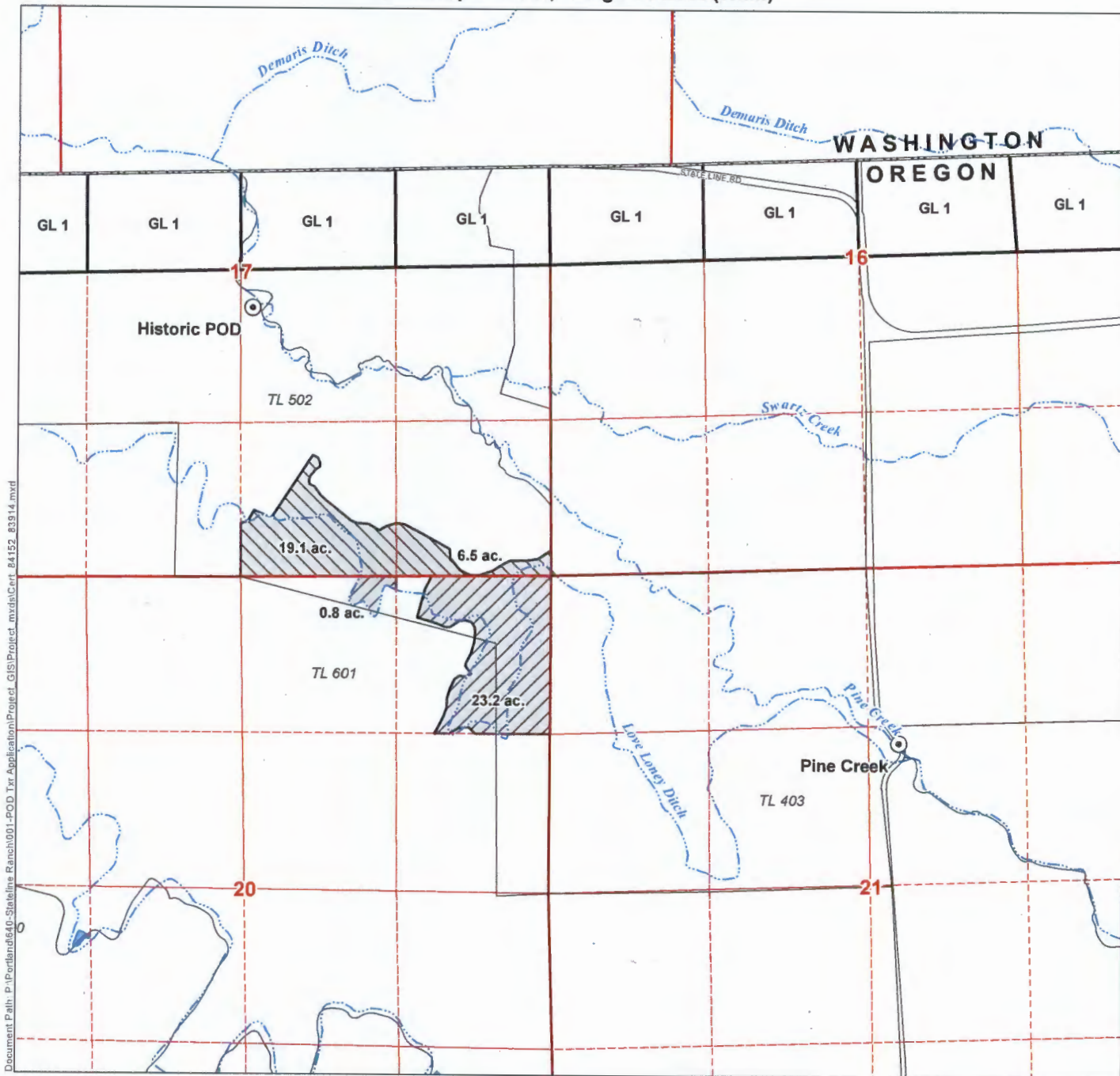

Document Path: P:\Permits\06\00-Stateline Ranch\001-POD\_Tax Application\Project\_GIS\Project\_mxd\Cert\_84152\_83914.mxd

### LEGEND

- Point of Diversion (POD)
- Place of Use (POU) - Cert. 83914
- POU - Cert. 84152
- Tax Lot
- Government Lot (GL)
- Waterbody
- Watercourse

### DISCLAIMER

This map was prepared for the purpose of identifying the location of a water right only and it is not intended to provide legal dimensions or location of property ownership lines.

### MAP NOTES

Date: February 19, 2016  
Data Sources: OWRD, Umatilla Co. GIS, US BLM, USGS  
Prepared By: GSI Water Solutions, Inc.

RECEIVED BY OWRD

MAR 14 2016

SALEM, OR

T012312

### POD LOCATION DESCRIPTIONS

#### Authorized POD - Pine Creek

Located 1,530 feet South and 270 feet East from the N1/4 corner of Section 21, Township 6 North, Range 34 East (W.M.)

#### Historic POD

Located 2,335 feet North and 2,575 feet West from the SE corner of Section 17, Township 6 North, Range 34 East (W.M.)

