

MAP TO ACCOMPANY APPLICATION
TO CHANGE PLACE OF USE
AND POINT OF APPROPRIATION
FOR
CHARLES NOFZIGER

"FROM" TAX LOT 1600 IN
SECTION 19, TOWNSHIP 27 SOUTH, RANGE 17 EAST, W.M.
LAKE COUNTY, OREGON

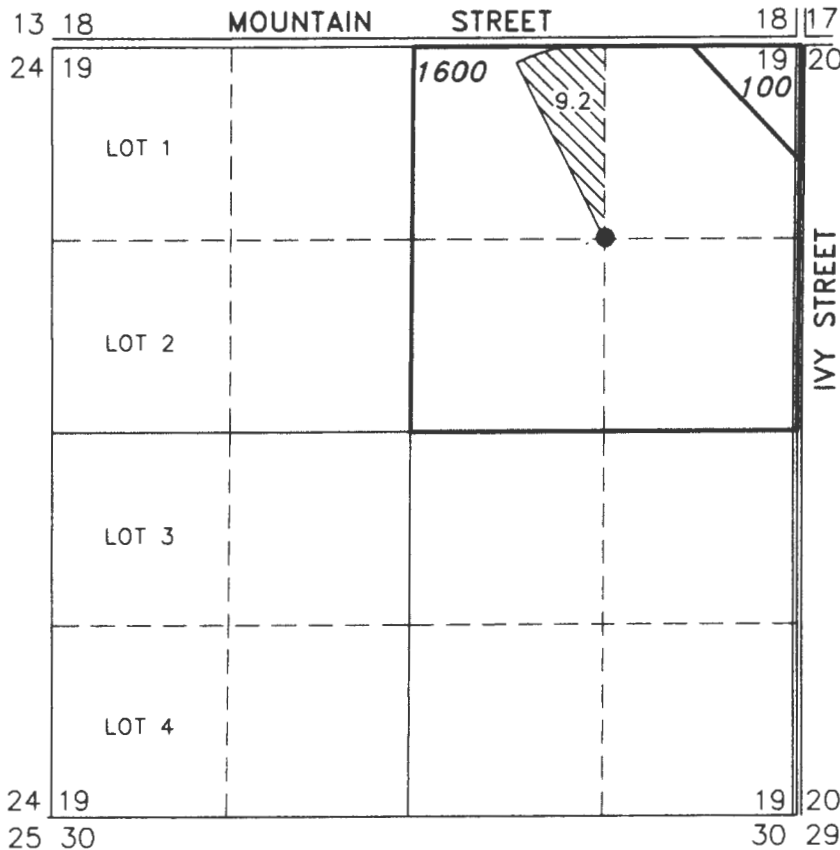

SCALE 4" = 1 MILE

RECEIVED BY OWRD

MAR 21 2016

SALEM, OR

LAKE 1027 PERMIT G-8888 (7/10/1980)

- WELL LOCATED IN THE SW 1/4 NE 1/4 SECTION 19, T27S R17E, W.M.
LOCATED 1322 FEET SOUTH AND 1335 FEET WEST FROM THE NORTHEAST
CORNER OF SECTION 19.



9.2 ACRES WATER RIGHTS FROM C #91153
(G-8888) TRANSFERRED, AS SHOWN.

THIS MAP IS FOR THE PURPOSE OF LOCATING A WATER
RIGHT ONLY AND HAS NO INTENT TO PROVIDE LEGAL
DIMENSIONS OR THE LOCATION OF PROPERTY LINES.

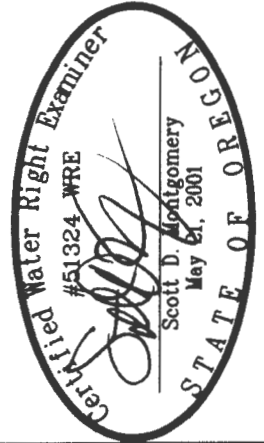

RENEWAL DATE: 12/31/2016

ALL POINTS ENGINEERING
& SURVEYING, INC.



P.O. BOX 767
TERREBONNE, OREGON 97760
(541) 548-5833 PH
Scott@APEandS.com
www.APEandS.com

PROJECT No. 15-099

PREPARED AT THE REQUEST OF:

CHARLES NOFZIGER
P.O. BOX 36
CHRISTMAS VALLEY, OR 97641

MAP TO ACCOMPANY APPLICATION TO CHANGE PLACE OF USE AND POINT OF APPROPRIATION FOR CHARLES NOFZIGER

"FROM" TAX LOT 701 IN
SECTION 8, TOWNSHIP 27 SOUTH, RANGE 19 EAST, W.M.
LAKE COUNTY, OREGON

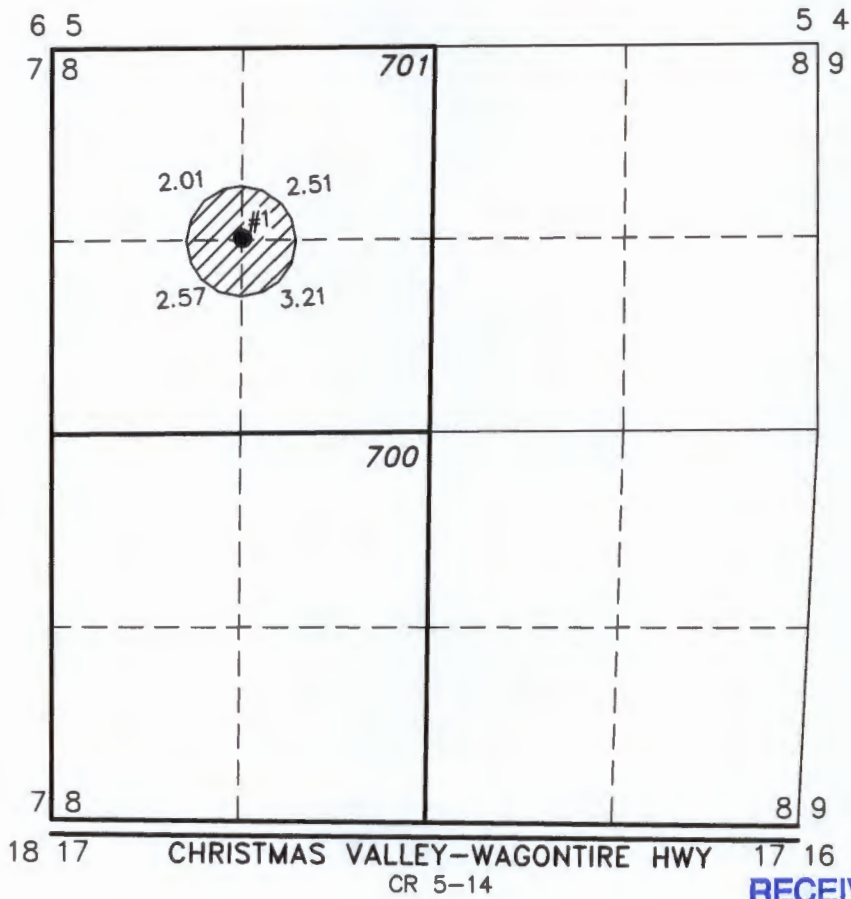

**ALL POINTS ENGINEERING
& SURVEYING, INC.**
P.O. BOX 767
TERREBONNE, OREGON 97760
(541) 548-5833 PH
Scott@APEandS.com
www.APEandS.com

RECEIVED BY OWRD

MAR 21 2016

SALEM, OR

LAKE 1166 PERMIT G-10703 (11/4/1983)
● WELL #1 LOCATED IN THE NE 1/4 NW 1/4 AND S 44°41'21" W 1856.71 FEET
FROM THE N 1/4 CORNER OF SECTION 8.



10.3 ACRES WATER RIGHTS FROM C #83338
(G-10703) TRANSFERRED, AS SHOWN.

THIS MAP IS FOR THE PURPOSE OF LOCATING A WATER
RIGHT ONLY AND HAS NO INTENT TO PROVIDE LEGAL
DIMENSIONS OR THE LOCATION OF PROPERTY LINES.

PROJECT No. 15-099
PREPARED AT THE REQUEST OF:
CHARLES NOFZIGER
P.O. BOX 36
CHRISTMAS VALLEY, OR 97641

MAP TO ACCOMPANY APPLICATION TO CHANGE PLACE OF USE AND POINT OF APPROPRIATION FOR CHARLES NOFZIGER

"FROM" TAX LOT 1600 IN
SECTION 19, TOWNSHIP 27 SOUTH, RANGE 17 EAST, W.M.
LAKE COUNTY, OREGON

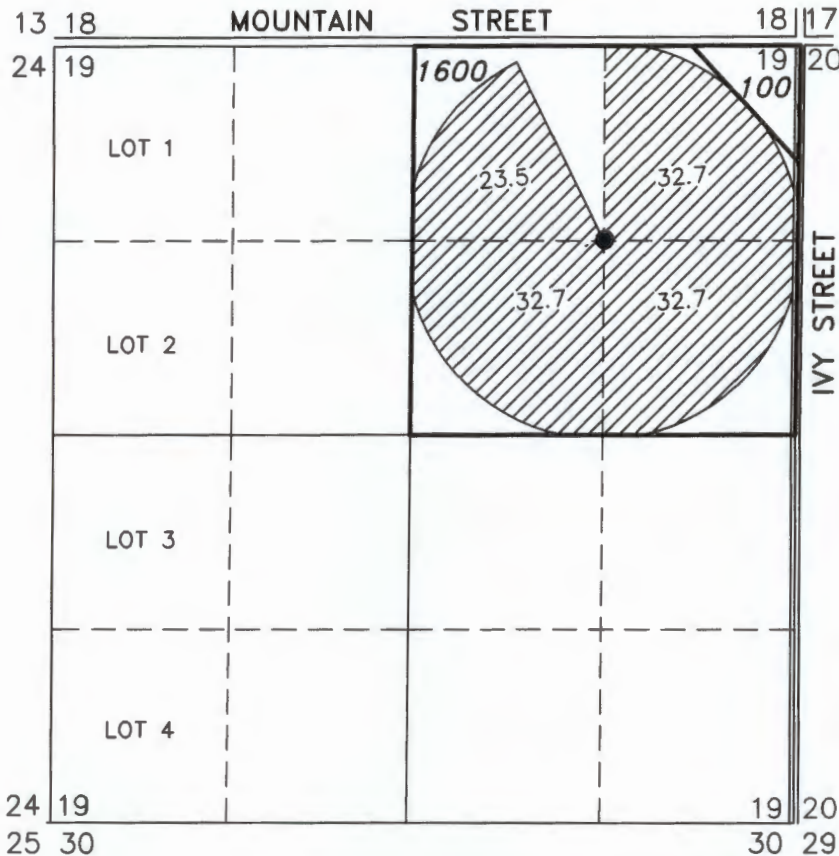

SCALE 4" = 1 MILE

POA 3

LAKE 1027 PERMIT G-9651 (4/5/1982)

● WELL LOCATED IN THE SW 1/4 NE 1/4 SECTION 19, T27S R17E, W.M.
LOCATED 1322 FEET SOUTH AND 1335 FEET WEST FROM THE NORTHEAST
CORNER OF SECTION 19.



121.6 ACRES WATER RIGHTS FROM C #91152
(G-9651) TRANSFERRED, AS SHOWN.

THIS MAP IS FOR THE PURPOSE OF LOCATING A WATER
RIGHT ONLY AND HAS NO INTENT TO PROVIDE LEGAL
DIMENSIONS OR THE LOCATION OF PROPERTY LINES.

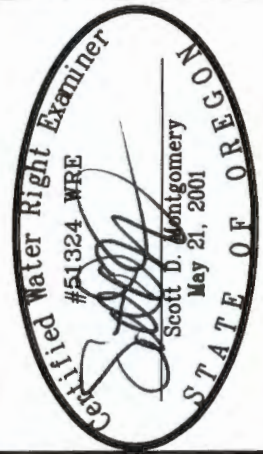

RENEWAL DATE: 12/31/2016

**ALL POINTS ENGINEERING
& SURVEYING, INC.**



P.O. BOX 767
TERREBONNE, OREGON 97760
(541) 548-5833 PH
Scott@APEandS.com
www.APEandS.com

PROJECT No. 15-099

PREPARED AT THE REQUEST OF:

CHARLES NOFZIGER
P.O. BOX 36
CHRISTMAS VALLEY, OR 97641

MAP TO ACCOMPANY APPLICATION TO CHANGE PLACE OF USE AND POINT OF APPROPRIATION FOR CHARLES NOFZIGER

"FROM" TAX LOT 700 IN
SECTION 8, TOWNSHIP 27 SOUTH, RANGE 19 EAST, W.M.
LAKE COUNTY, OREGON

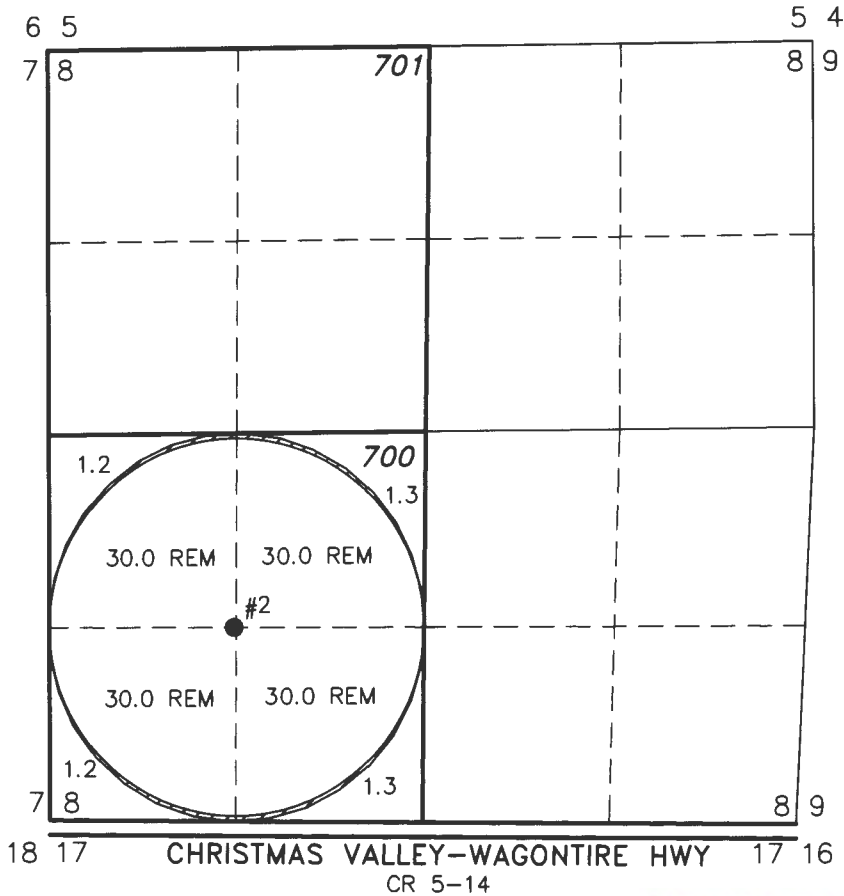

RECEIVED BY OWRD

MAR 21 2016

SALEM, OR

LAKE 1165 PERMIT G-9020 (6/11/1980)

- WELL #2 LOCATED IN THE NE 1/4 SW 1/4 AND 1320 FEET SOUTH AND 1300 FEET WEST FROM THE C 1/4 CORNER OF SECTION 8.



5.0 ACRES WATER RIGHTS FROM C #76468 (G-9020) TRANSFERRED, AS SHOWN.

THIS MAP IS FOR THE PURPOSE OF LOCATING A WATER RIGHT ONLY AND HAS NO INTENT TO PROVIDE LEGAL DIMENSIONS OR THE LOCATION OF PROPERTY LINES.

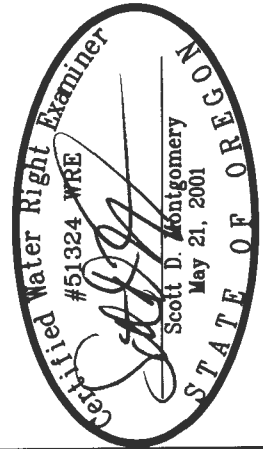

RENEWAL DATE: 12/31/2016

**ALL POINTS ENGINEERING
& SURVEYING, INC.**

P.O. BOX 767
TERREBONNE, OREGON 97760
(541) 548-5833 PH
Scott@APEandS.com
www.APEandS.com



PROJECT No. 15-099

PREPARED AT THE REQUEST OF:

CHARLES NOFZIGER
P.O. BOX 36
CHRISTMAS VALLEY, OR 97641

T 12318

MAP TO ACCOMPANY APPLICATION
TO CHANGE PLACE OF USE
AND POINT OF APPROPRIATION
FOR
CHARLES NOFZIGER

"TO" TAX LOTS 700 & 701 IN
SECTION 8, TOWNSHIP 27 SOUTH, RANGE 19 EAST, W.M.
LAKE COUNTY, OREGON

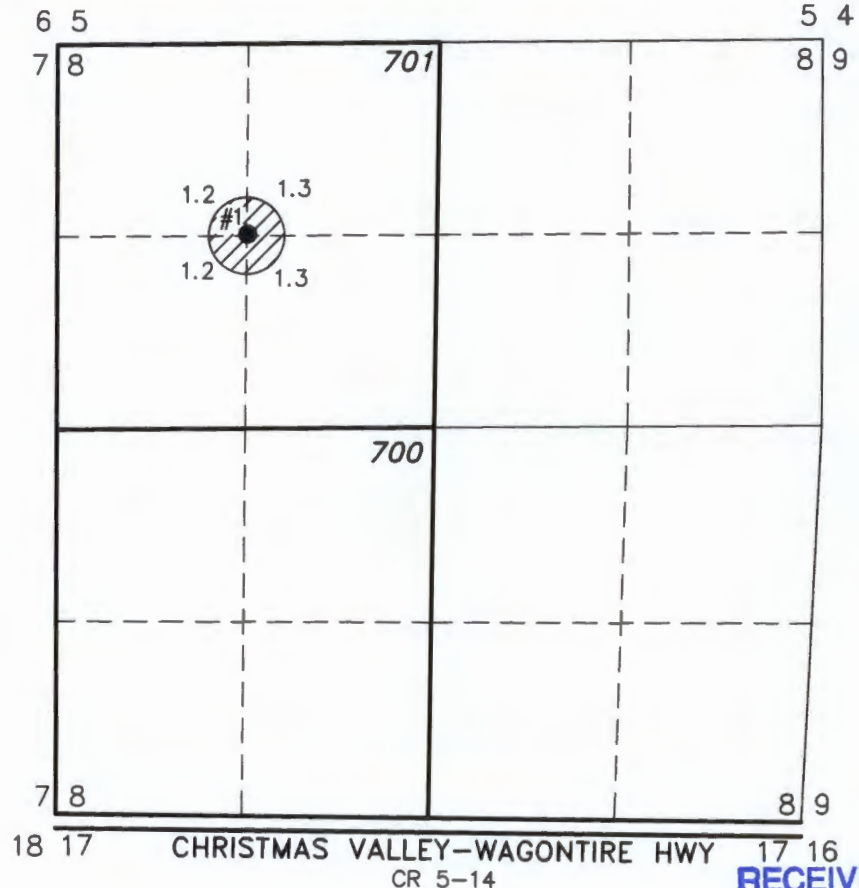

RECEIVED BY OWRD

MAR 21 2016

SALEM, OR

LAKE 1166 PERMIT G-9020 (6/11/1980)
● WELL #1 LOCATED IN THE NE 1/4 NW 1/4 AND S 44°41'21" W 1856.71 FEET
FROM THE N 1/4 CORNER OF SECTION 8.

 5.0 ACRES WATER RIGHTS FROM C #76468
(G-9020) TRANSFERRED, AS SHOWN.

THIS MAP IS FOR THE PURPOSE OF LOCATING A WATER
RIGHT ONLY AND HAS NO INTENT TO PROVIDE LEGAL
DIMENSIONS OR THE LOCATION OF PROPERTY LINES.



**ALL POINTS ENGINEERING
& SURVEYING, INC.**

P.O. BOX 767
TERREBONNE, OREGON 97760
(541) 548-5833 PH
Scott@APEandS.com
www.APEandS.com

PROJECT No. 15-099

PREPARED AT THE REQUEST OF:
CHARLES NOFZIGER
P.O. BOX 36
CHRISTMAS VALLEY, OR 97641

MAP TO ACCOMPANY APPLICATION TO CHANGE PLACE OF USE AND POINT OF APPROPRIATION FOR CHARLES NOFZIGER

"TO" TAX LOT 701 IN
SECTION 8, TOWNSHIP 27 SOUTH, RANGE 19 EAST, W.M.
LAKE COUNTY, OREGON

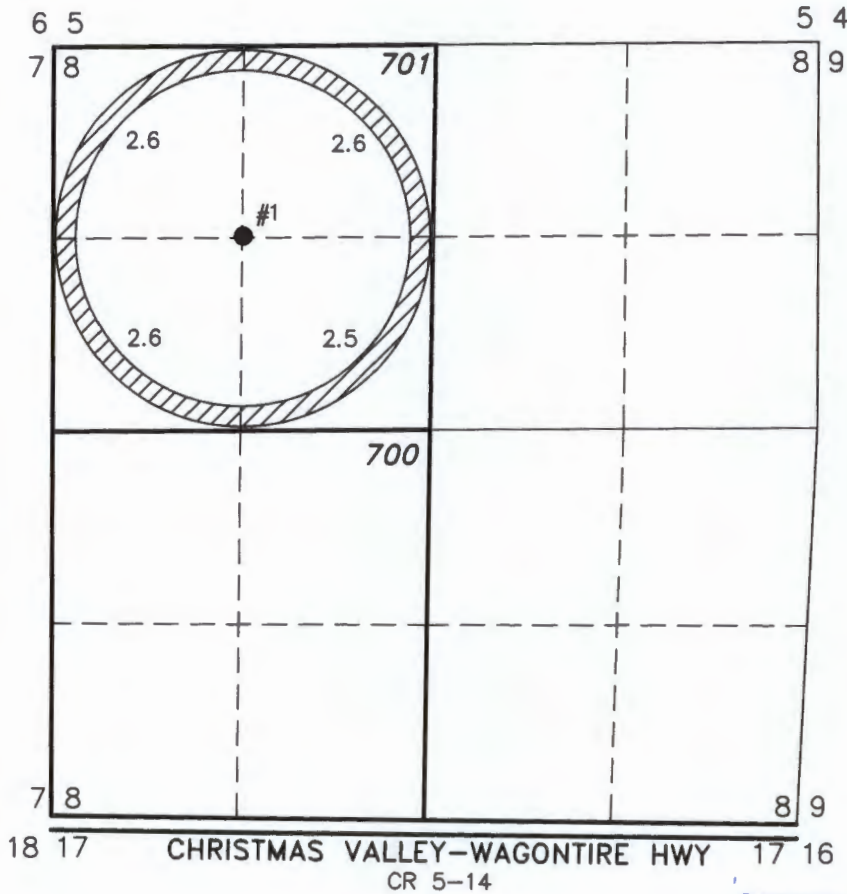

RECEIVED BY OWRD

MAR 21 2016

SALEM, OR

LAKE 1166 PERMIT G-10703 (11/4/1983)

- WELL #1 LOCATED IN THE NE 1/4 NW 1/4 AND S 44°41'21" W 1856.71 FEET FROM THE N 1/4 CORNER OF SECTION 8.



10.3 ACRES WATER RIGHTS FROM C #83338 (G-10703) TRANSFERRED, AS SHOWN.

THIS MAP IS FOR THE PURPOSE OF LOCATING A WATER RIGHT ONLY AND HAS NO INTENT TO PROVIDE LEGAL DIMENSIONS OR THE LOCATION OF PROPERTY LINES.



RENEWAL DATE: 12/31/2016

ALL POINTS ENGINEERING
& SURVEYING, INC.



P.O. BOX 767
TERREBONNE, OREGON 97760
(541) 548-5833 PH
Scott@APEandS.com
www.APEandS.com

PROJECT No. 15-099

PREPARED AT THE REQUEST OF:

CHARLES NOFZIGER
P.O. BOX 36
CHRISTMAS VALLEY, OR 97641

MAP TO ACCOMPANY APPLICATION TO CHANGE PLACE OF USE AND POINT OF APPROPRIATION FOR CHARLES NOFZIGER

TO TAX LOT 701 IN
SECTION 8, TOWNSHIP 27 SOUTH, RANGE 19 EAST, W.M.
LAKE COUNTY, OREGON

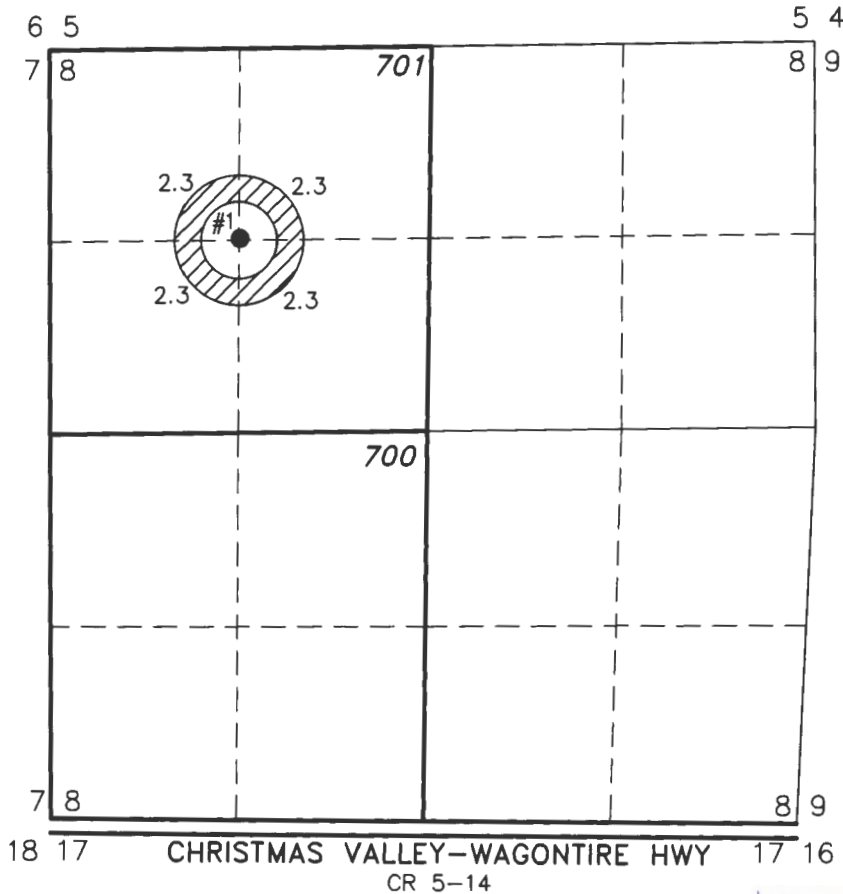

RENEWAL DATE: 12/31/2016

**ALL POINTS ENGINEERING
& SURVEYING, INC.**

P.O. BOX 767
TERREBONNE, OREGON 97760
(541) 548-5833 PH
Scott@APEandS.com
www.APEandS.com

RECEIVED BY OWRD

MAR 21 2016

SALEM, OR

LAKE 1166 PERMIT G-8888 (7/10/1980)
● WELL #1 LOCATED IN THE NE 1/4 NW 1/4 AND S 44°41'21" W 1856.71 FEET
FROM THE N 1/4 CORNER OF SECTION 8.

9.2 ACRES WATER RIGHTS FROM C #91153
(G-8888) TRANSFERRED, AS SHOWN.

THIS MAP IS FOR THE PURPOSE OF LOCATING A WATER
RIGHT ONLY AND HAS NO INTENT TO PROVIDE LEGAL
DIMENSIONS OR THE LOCATION OF PROPERTY LINES.

PROJECT No. 15-099

PREPARED AT THE REQUEST OF:
CHARLES NOFZIGER
P.O. BOX 36
CHRISTMAS VALLEY, OR 97641

MAP TO ACCOMPANY APPLICATION TO CHANGE PLACE OF USE AND POINT OF APPROPRIATION FOR CHARLES NOFZIGER

"TO" TAX LOT 1600
IN SECTION 19, TOWNSHIP 27 SOUTH, RANGE 17 EAST, W.M.
LAKE COUNTY, OREGON

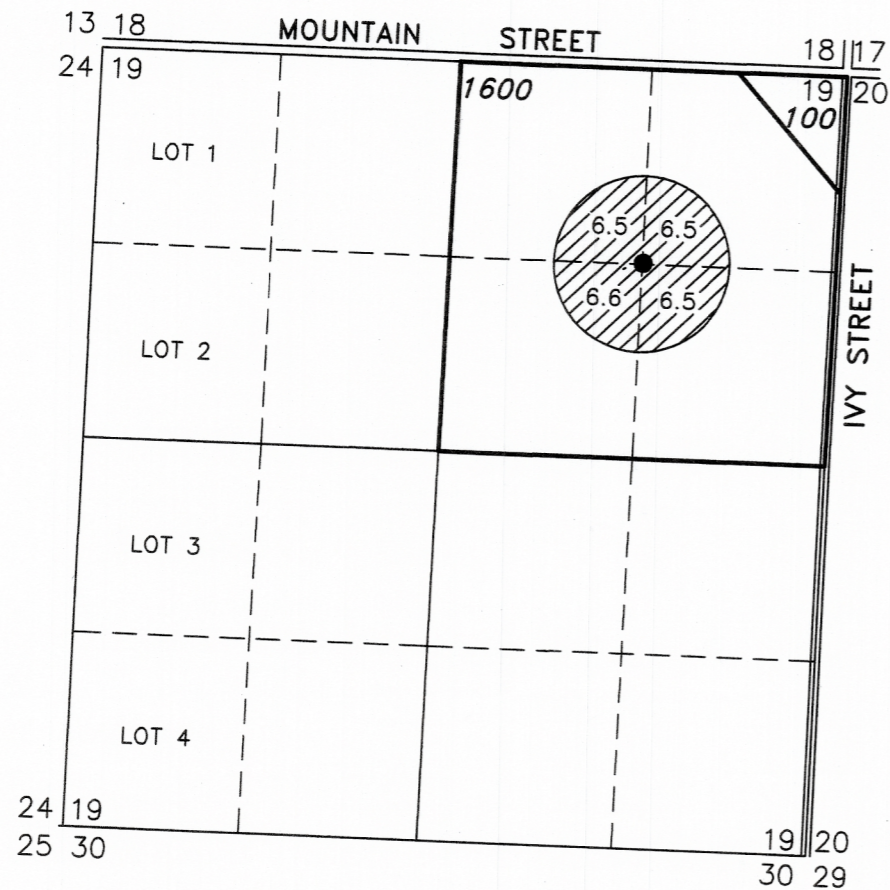

"TO" TAX LOT 701
IN SECTION 8
TOWNSHIP 27 SOUTH, RANGE 19 EAST, W.M.
LAKE COUNTY, OREGON

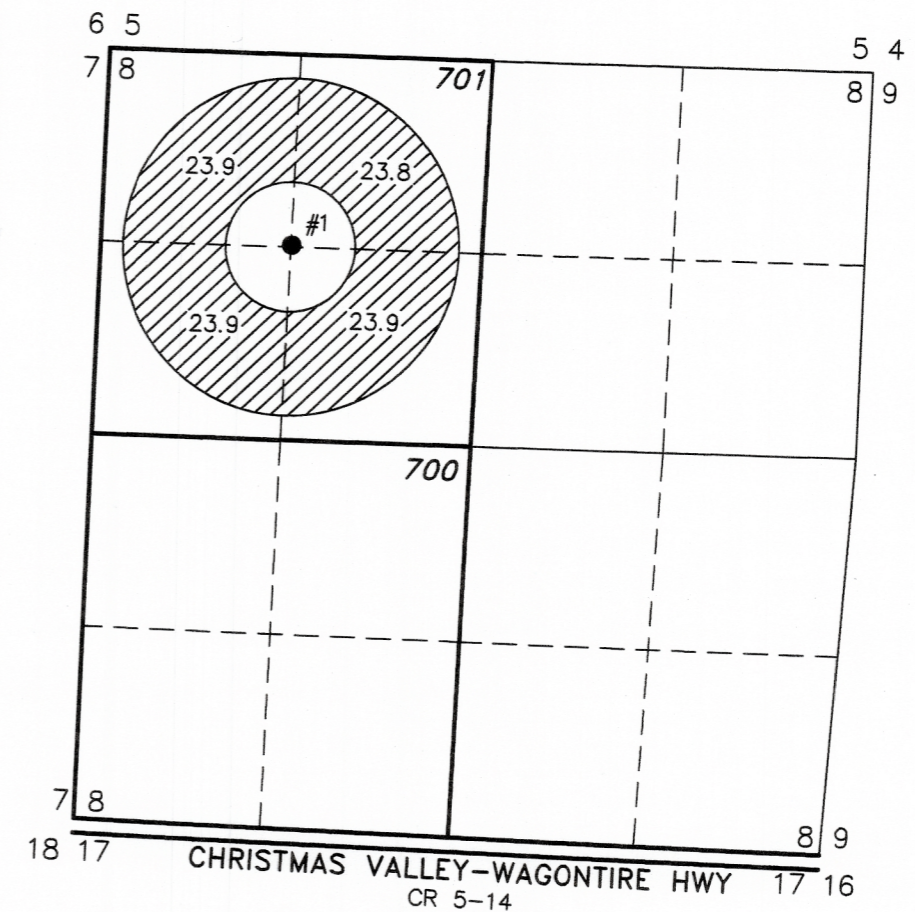

121.6 ACRES WATER RIGHTS FROM C #91152
(G-9651) TRANSFERRED, AS SHOWN.

POA 3 LAKE 1027 G-9651 (4/5/1982)
● WELL LOCATED IN THE SW 1/4 NE 1/4 SECTION 19, T27S R17E,
W.M. LOCATED 1322 FEET SOUTH AND 1335 FEET WEST FROM THE
NORTHEAST CORNER OF SECTION 19.

LAKE 1166 G-10703 (11/4/1983)
● WELL #1 LOCATED IN THE NE 1/4 NW 1/4 AND S 44°41'21" W
1856.71 FEET FROM THE N 1/4 CORNER OF SECTION 8.

PROJECT No. 15-099

PREPARED AT THE REQUEST OF:
CHARLES NOFZIGER
P.O. BOX 36
CHRISTMAS VALLEY, OR 97641

**ALL POINTS ENGINEERING
& SURVEYING, INC.**



P.O. BOX 767
TERREBONNE, OREGON 97760
(541) 548-5833 PH
Scott@APEandS.com

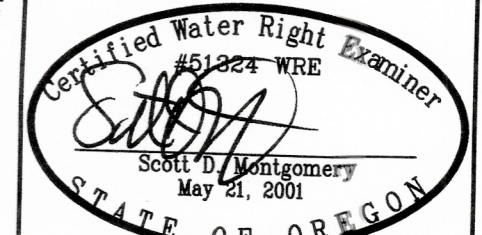

THIS MAP IS FOR THE PURPOSE OF LOCATING A WATER RIGHT ONLY AND HAS NO
INTENT TO PROVIDE LEGAL DIMENSIONS OR THE LOCATION OF PROPERTY LINES.