

THIS MAP WAS PREPARED FOR ASSESSMENT PURPOSE ONLY

SECTION 28 T.40S. R.09E. W.M. KLAMATH COUNTY

1"=400'

40 09 28

RECEIVED BY OWRD

MAR 21 2016

SALEM, OR

T 12319

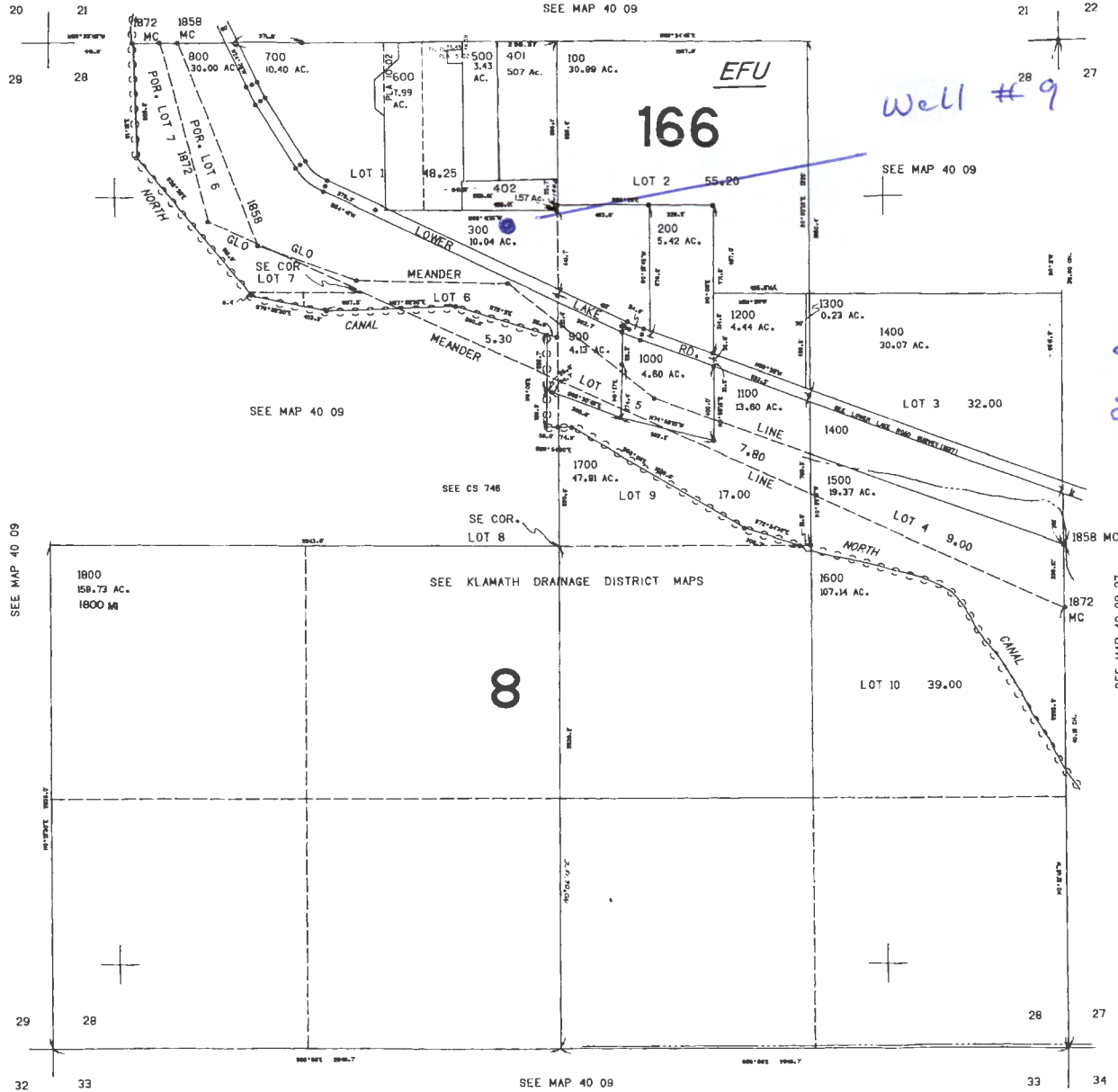

Scale
1" = 400'

CANCELLED NO. 400

Well # 9
960 feet S &
222 feet W,
from N corner,
Section 28

144.000

40 09 28

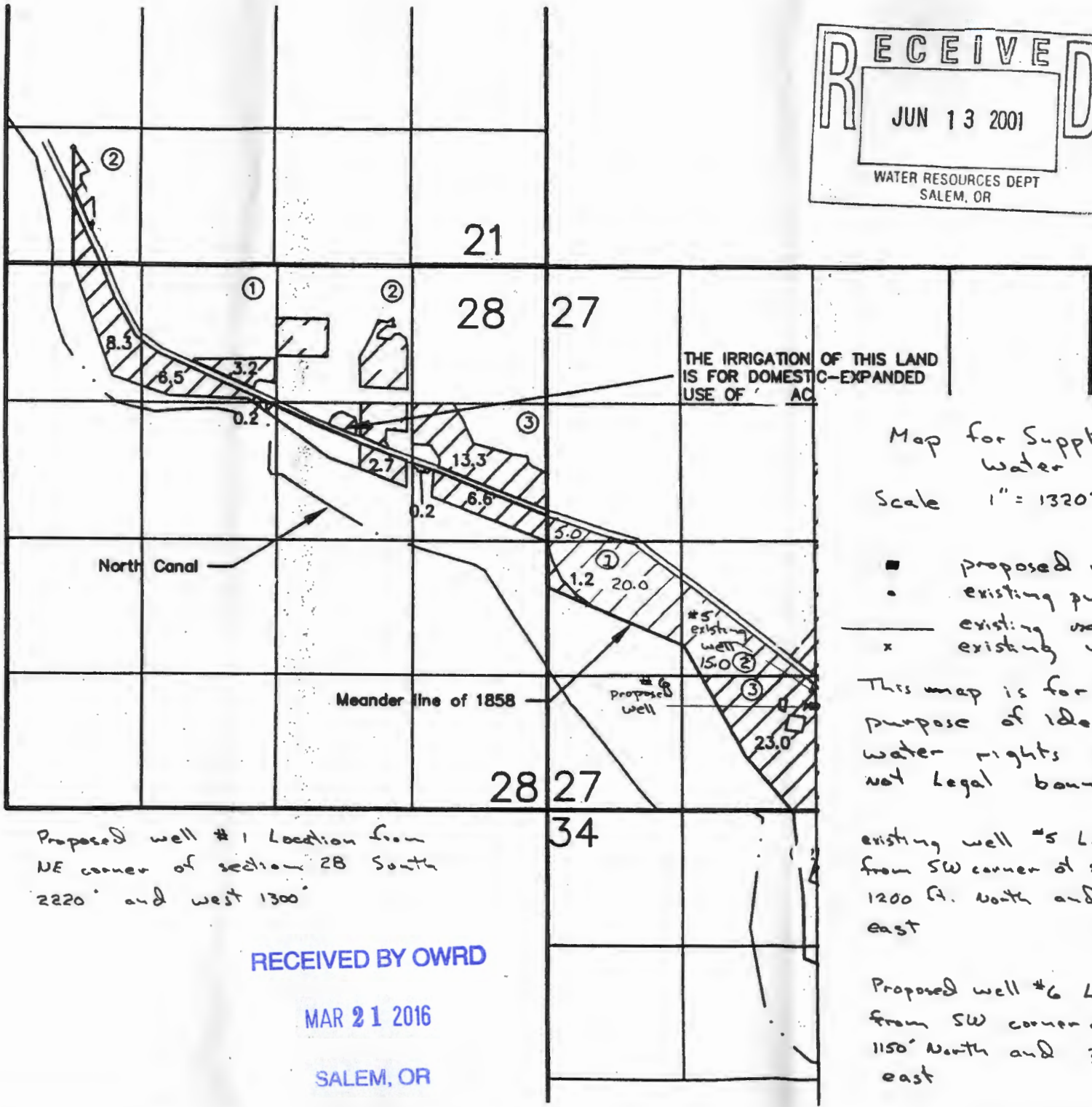
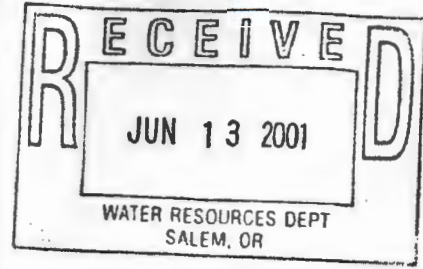

Map for Supplemental Water

Scale 1" = 1320'



- proposed well
- existing pump station
- existing mainline
- x existing well

This map is for the purpose of identifying water rights only not legal boundaries

existing well #5 Location from SW corner of section 27 1200 ft. north and 2600 ft. east

Proposed well #6 Location from SW corner of section 27 1150' north and 2600 ft. east

Proposed well #1 Location from NE corner of section 28 South 2220' and west 1300'

RECEIVED BY OWRD

MAR 21 2016

SALEM, OR

APP # G-15315 Permit # G-15320

I 12319

RECEIVED

MAY 24 2002

WATER RESOURCES DEPT.
SALEM, OREGON

15" PUC PIPE
18" PUC PIPE

"Galletti Well"
4667060 N 602669 E (UTM NAD83)
2324' S, 22' W of NE Corner Sec. 28

"Sukraw Well"
4666998N 602662 E (UTM NAD83)
2520' S, 46' W of NE Corner Sec. 28

RECEIVED BY OWRS
N
MAR 21 2016
1 inch equals 500 feet

SALEM, OR

T 12319 App # G-15315 Permit # G-15360

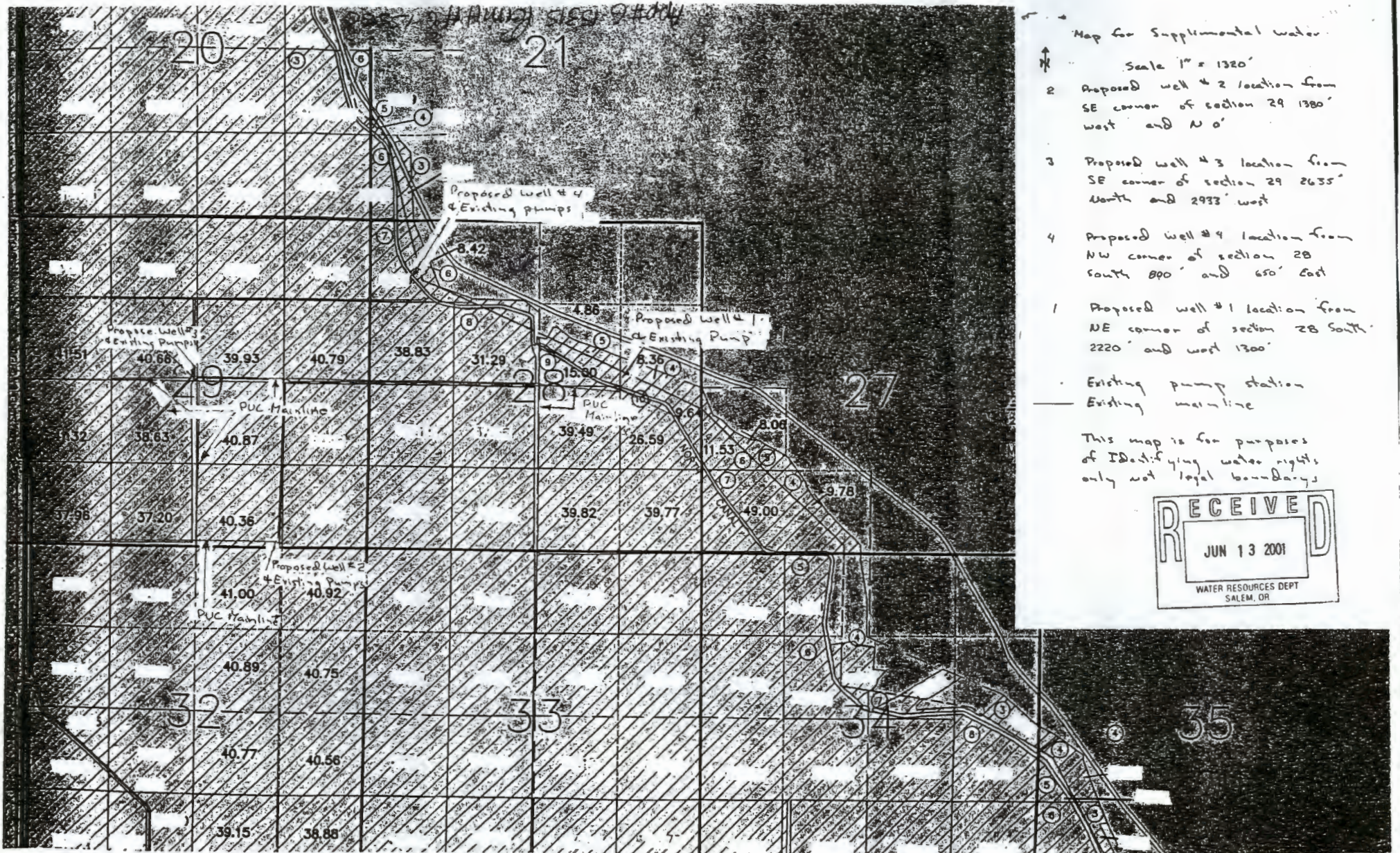

RECEIVED
 JUN 13 2001
 WATER RESOURCES DEPT
 SALEM, OR

RECEIVED BY OWRD

MAR 21 2016

T 12319

SALEM, OR

61521 1

RECEIVED

SECTION 27 T.39S
KLAMATH C

MAY 24 2002

WATER RESOURCES DEPT.
SALEM, OREGON

1"=400'

THIS MAP WAS PREPARED FOR
ASSESSMENT PURPOSE ONLY.

SEE MAP 39 09
A-3P

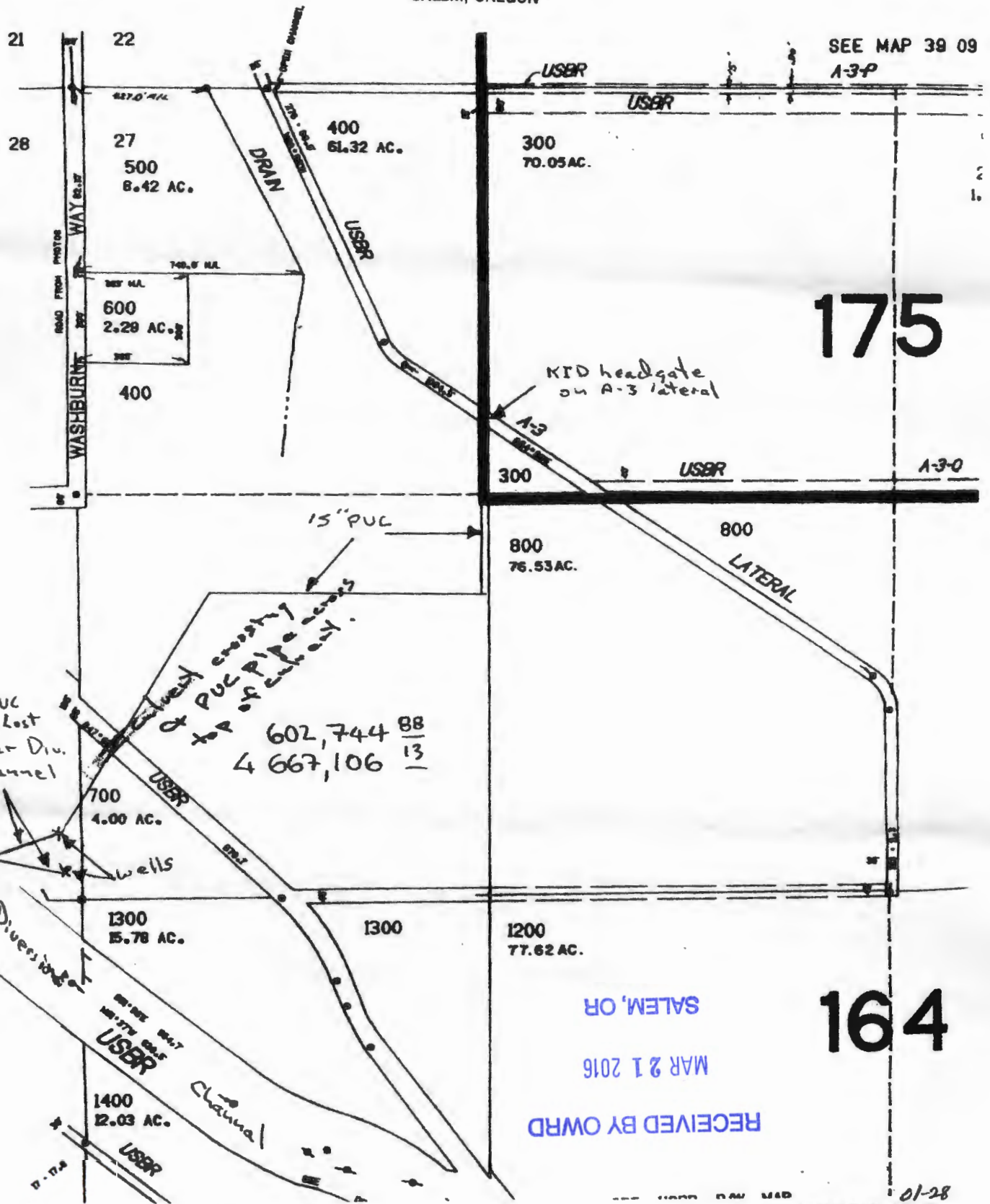

175

164

APP # 6-15315
PERMIT # 6-15360

18" PUC
into Lost
River Div.
Channel

culvert crossing
PUC pipe across
top of cut-out.

602,744 ⁸⁸/₁₃
4 667,106 ¹³/₁₃

WATER RESOURCES DEPT.
SALEM, OR
MAR 21 2016
RECEIVED BY OWRD

01-28
FYHIRT A