

WESTLAND IRRIGATION DISTRICT EAGLE RANCH 2016 TEMPORARY TRANSFER MAP *and 29* T 2N, T 3N, & 4N RANGE 27, & 28, E WM UMATILLA COUNTY

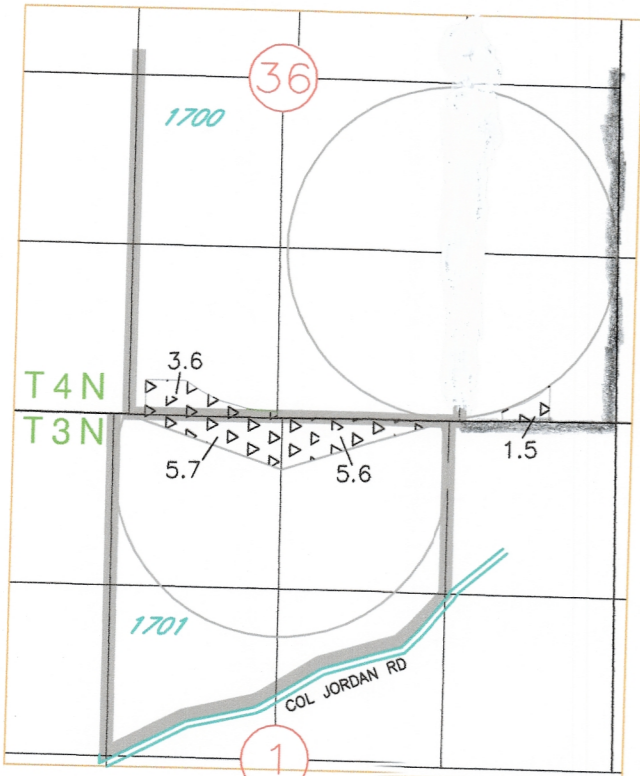

R 27 E WM

AUTHORIZED WELLS FOR CERTIFICATE NUMBER 80652
WELL 2 - 750' S. AND 2620' W. FROM NE CORNER SECTION 36
WELL 3 - 1780' N. AND 2600' W. FROM SE CORNER SECTION 36
WELL 5 - 770' S. AND 2640' E. FROM NW CORNER SECTION 35
WELL 6 - 1940' N. AND 2540' E. FROM SW CORNER SECTION 35

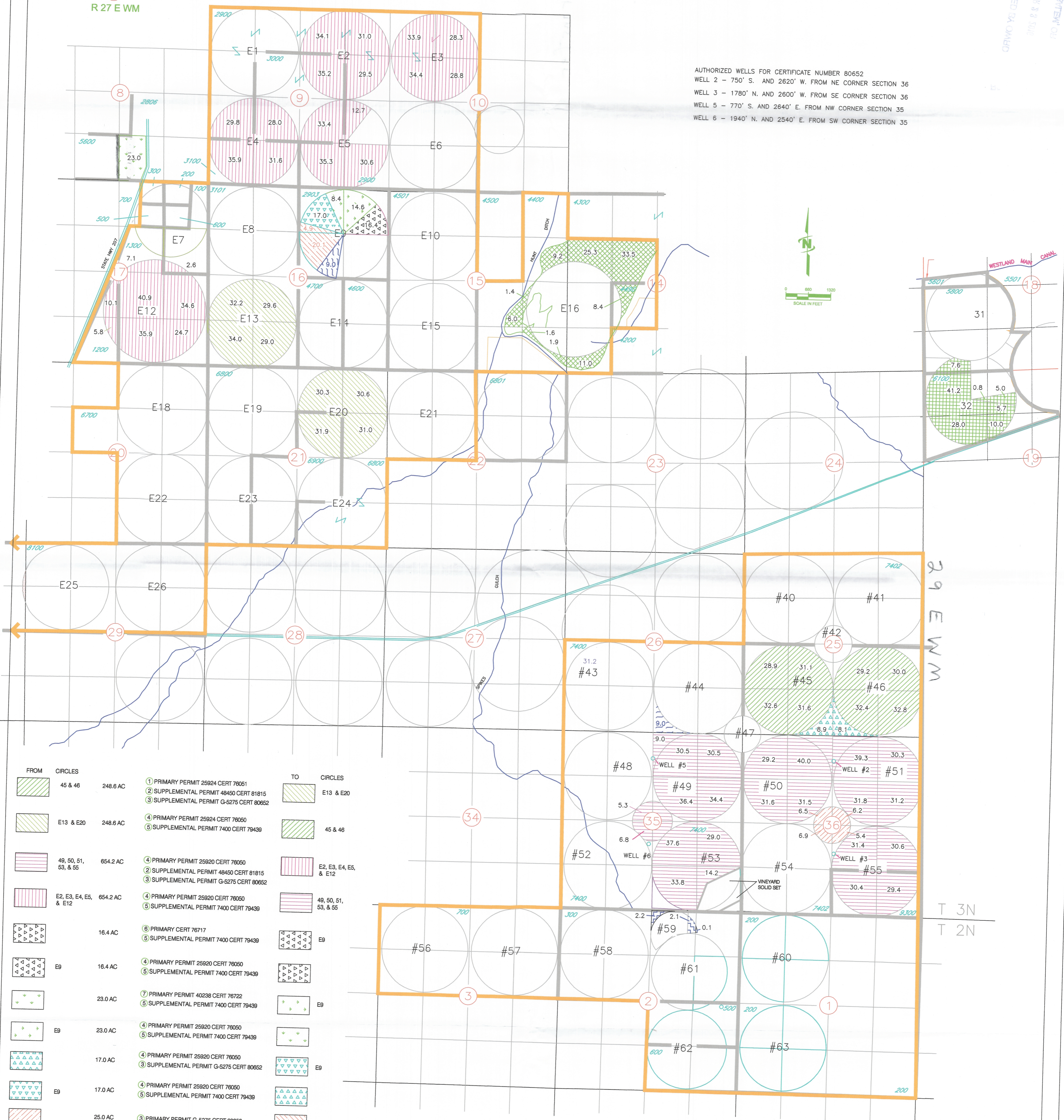

FROM CIRCLES	ACRES	PERMITS	TO CIRCLES
45 & 46	248.6 AC	1 PRIMARY PERMIT 25924 CERT 78051 2 SUPPLEMENTAL PERMIT 48450 CERT 81815 3 SUPPLEMENTAL PERMIT G-5275 CERT 80652	E13 & E20
E13 & E20	248.6 AC	4 PRIMARY PERMIT 25924 CERT 78050 5 SUPPLEMENTAL PERMIT 7400 CERT 79439	45 & 46
49, 50, 51, 53, & 55	654.2 AC	4 PRIMARY PERMIT 25920 CERT 78050 2 SUPPLEMENTAL PERMIT 48450 CERT 81815 3 SUPPLEMENTAL PERMIT G-5275 CERT 80652	E2, E3, E4, E5, & E12
E2, E3, E4, E5, & E12	654.2 AC	4 PRIMARY PERMIT 25920 CERT 78050 5 SUPPLEMENTAL PERMIT 7400 CERT 79439	49, 50, 51, 53, & 55
E9	16.4 AC	8 PRIMARY CERT 76717 5 SUPPLEMENTAL PERMIT 7400 CERT 79439	E9
E9	16.4 AC	4 PRIMARY PERMIT 25920 CERT 78050 5 SUPPLEMENTAL PERMIT 7400 CERT 79439	E9
E9	23.0 AC	7 PRIMARY PERMIT 40238 CERT 76722 5 SUPPLEMENTAL PERMIT 7400 CERT 79439	E9
E9	23.0 AC	4 PRIMARY PERMIT 25920 CERT 78050 5 SUPPLEMENTAL PERMIT 7400 CERT 79439	E9
E9	17.0 AC	4 PRIMARY PERMIT 25920 CERT 78050 3 SUPPLEMENTAL PERMIT G-5275 CERT 80652	E9
E9	17.0 AC	4 PRIMARY PERMIT 25920 CERT 78050 5 SUPPLEMENTAL PERMIT 7400 CERT 79439	E9
E9	25.0 AC	3 PRIMARY PERMIT G-5275 CERT 80652	E9
E9	25.0 AC	4 PRIMARY PERMIT 25920 CERT 78050 5 SUPPLEMENTAL PERMIT 7400 CERT 79439	E9
E9	2.2 AC	4 PRIMARY PERMIT 25920 CERT 78050 2 SUPPLEMENTAL PERMIT 48450 CERT 81815	E9
E9	9.0 AC	4 PRIMARY PERMIT 25920 CERT 78050 2 SUPPLEMENTAL PERMIT 48450 CERT 81815	E9
E9	9.0 AC	4 PRIMARY PERMIT 25920 CERT 78050 5 SUPPLEMENTAL PERMIT 7400 CERT 79439	E9
E9	98.3 AC	8 PRIMARY CERT 76715 5 SUPPLEMENTAL PERMIT 7400 CERT 79439	32

7400 TAX LOT (TYP)
E26 & #43
TYPICAL CIRCLE NUMBERS
OWNERSHIP LINE
TAX LOT LINE

EXISTING WATER RIGHTS IN CIRCLE 32 WILL NOT BE USED DURING THIS IRRIGATION SEASON

Source: \\net\files\public\Projects\30-08-016 - Purify Water Rights Consulting\322\077\EAGLE RANCH DR 16N 2016.dwg
PRINTED BY: rickard on 03/17/16 01:54 PM

NOTE:
THE PURPOSE OF THIS MAP IS TO IDENTIFY THE APPROXIMATE LOCATION OF THE WATER RIGHT. IT IS NOT INTENDED TO PROVIDE INFORMATION RELATIVE TO THE LOCATION OF PROPERTY OWNERSHIP BOUNDARY LINES.



EAGLE RANCH DISTRIBUTION SYSTEM T 2N & T 3N RANGE 28 E.W.M.

Eagle Ranch Distribution System

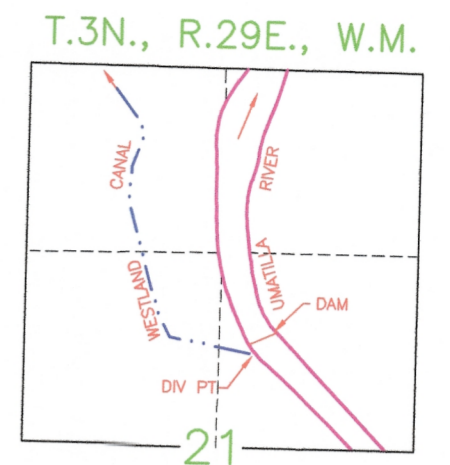

AUTHORIZED P.O.D. PERMIT 25920 CERT 75050
DIV PT LCT N76°45'56"E 2913.19' FROM W1/4 COR SEC 21

AUTHORIZED P.O.D. PERMIT 48450
DIV PT LCT S55°48'W 3237.3' FROM NE COR SEC 21

AUTHORIZED WELLS FOR CERTIFICATE NUMBER 75129 ARE LOCATED AS FOLLOWS:
WELL 2 - 750 FEET SOUTH AND 2620 FEET WEST FROM NE CORNER SECTION 36;
WELL 3 - 1780 FEET NORTH AND 2600 FEET WEST FROM SE CORNER SECTION 36;
WELL 5 - 770 FEET SOUTH AND 2640 FEET EAST FROM NW CORNER SECTION 35;
WELL 6 - 1940 FEET NORTH AND 2540 FEET EAST FROM SW CORNER SECTION 35

AUTHORIZED WELLS FROM CERTIFICATE NUMBER 75127 ARE LOCATED AS FOLLOWS:
WELL 4 - 2640 FEET SOUTH AND 630 FEET WEST FROM NW1/4 CORNER SECTION 1;
WELL 7 - 2500 FEET SOUTH AND 2580 FEET EAST FROM NW CORNER SECTION 2;
WELL 8 - 2800 FEET SOUTH AND 500 FEET WEST FROM NE CORNER SECTION 2

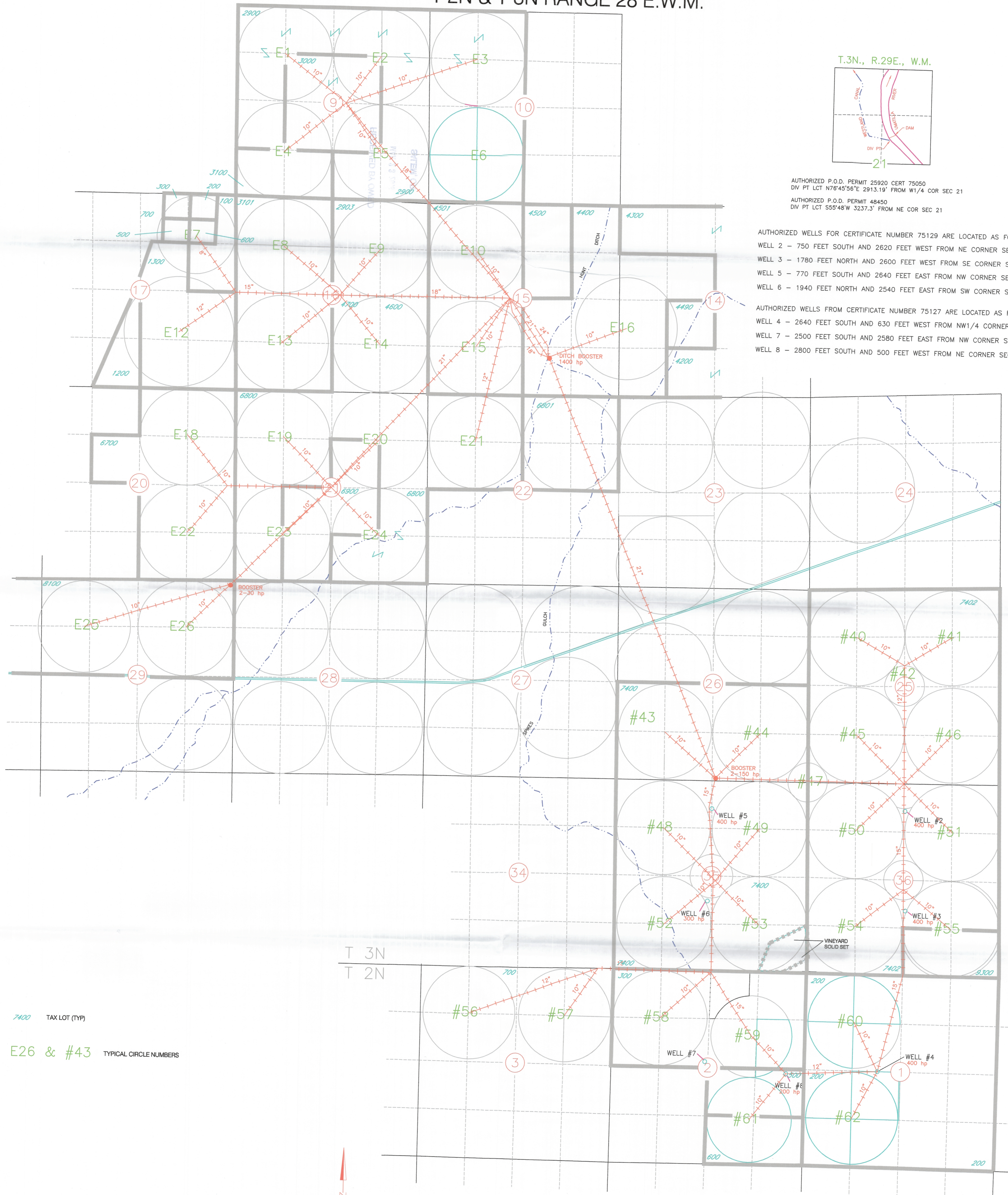

7400 TAX LOT (TYP)

E26 & #43 TYPICAL CIRCLE NUMBERS

T 3N
T 2N

T 12322

DRAWING: \\kafkiles\public\Project\30-08-016 - Porfly Water Rights Consulting\3022\077\EAGLE RANCH DIST.dwg
PRINTED BY: willard on 02/29/18 07:28 AM

NOTE:
THE PURPOSE OF THIS MAP IS TO IDENTIFY THE APPROXIMATE LOCATION OF THE WATER RIGHT. IT IS NOT INTENDED TO PROVIDE INFORMATION RELATIVE TO THE LOCATION OF PROPERTY OWNERSHIP BOUNDARY LINES.

