

# T.4S. R.4W. Sec. 36; T.5S. R.3W. Sec. 6; T.5S. R.4W. Sec. 1, W.M.

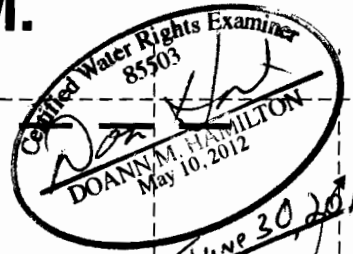

RENEWS June 30, 2015

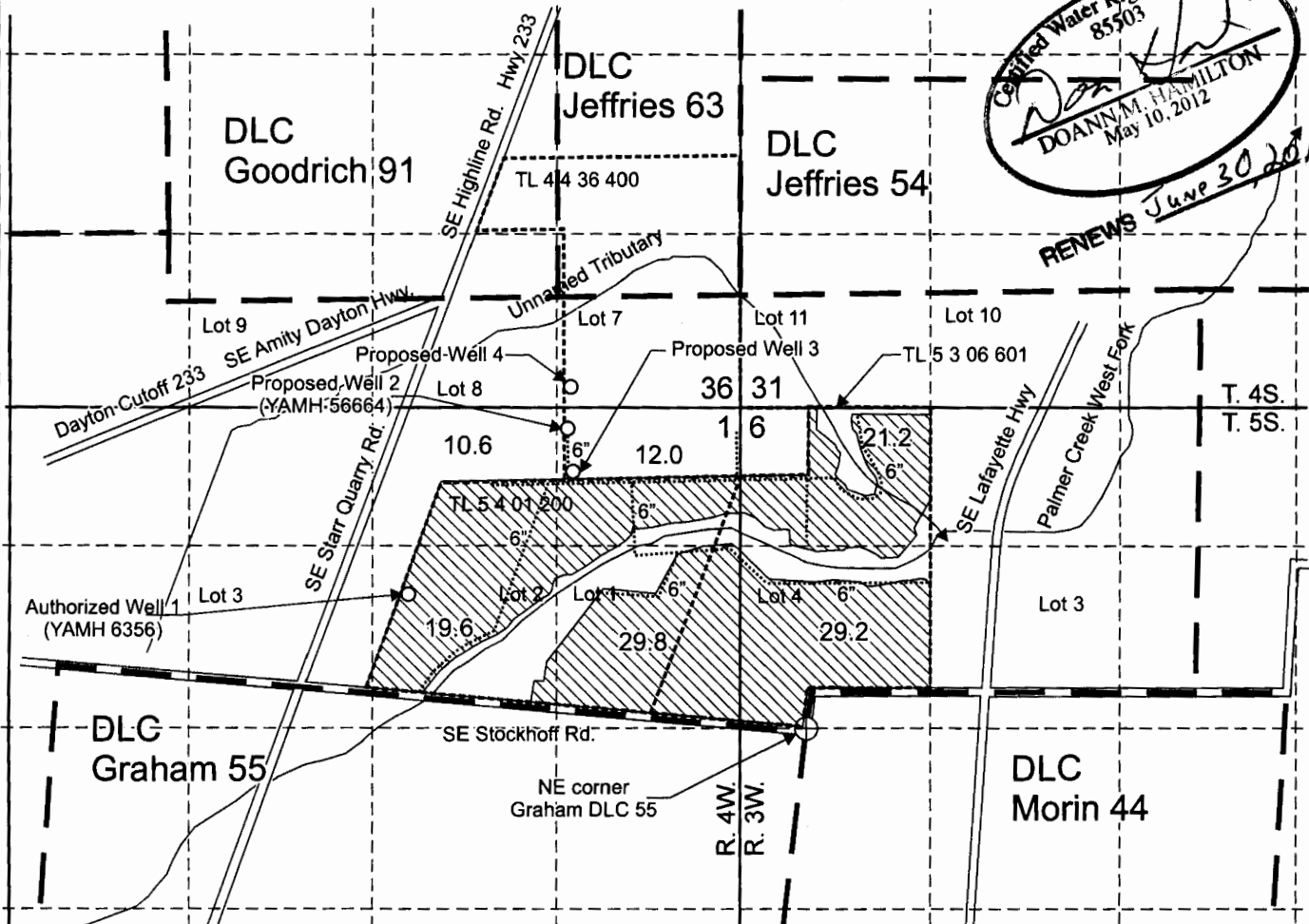

Authorized Well 1 (YAMH 6356) is located 1,000 feet north and 2,880 feet west from the NE corner, DLC 55.

Proposed Well 2 (YAMH 56664) is located 150 feet south and 1,255 west from the NE corner, Section 1.

Proposed Well 3 is located 460 feet south and 1,215 west from the NE corner, Section 1.

Proposed Well 4 is located 155 feet north and 1,230 west from the NE corner, Section 1.

- Area (122.4 acres) irrigated under Certificate 50250, priority date July, 10, 1973.
- Tax lot boundary
- Donation Land Claim Boundary
- Portable 6" Water main line

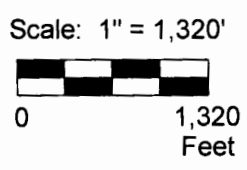

This map was prepared for the purpose of identifying the location of a water right only and is not intended to provide legal dimensions or location of property ownership lines.

**Water Right Transfer Application Map**  
**Certificate 50250**  
 Gary Cruickshank  
 T.4S. R.4W. Section 36; T.5S. R.3W. Section 6;  
 T.5S. R.4W. Section 1, W.M.

**RECEIVED**

MAR 10 2015

WATER RESOURCES DEPT  
SALEM, OREGON

CruickshankTransferMap.cdr

Pacific Hydro-Geology Inc.

03/2015