

2016 TEMPORARY TRANSFER BUTTER CREEK IRRIGATION DISTRICT

- #83 CIRCLE NUMBER
- 000 TAX LOT NUMBER
- TAX LOT BOUNDARY
- - - BUTTER CREEK IRRIGATION DISTRICT BOUNDARY

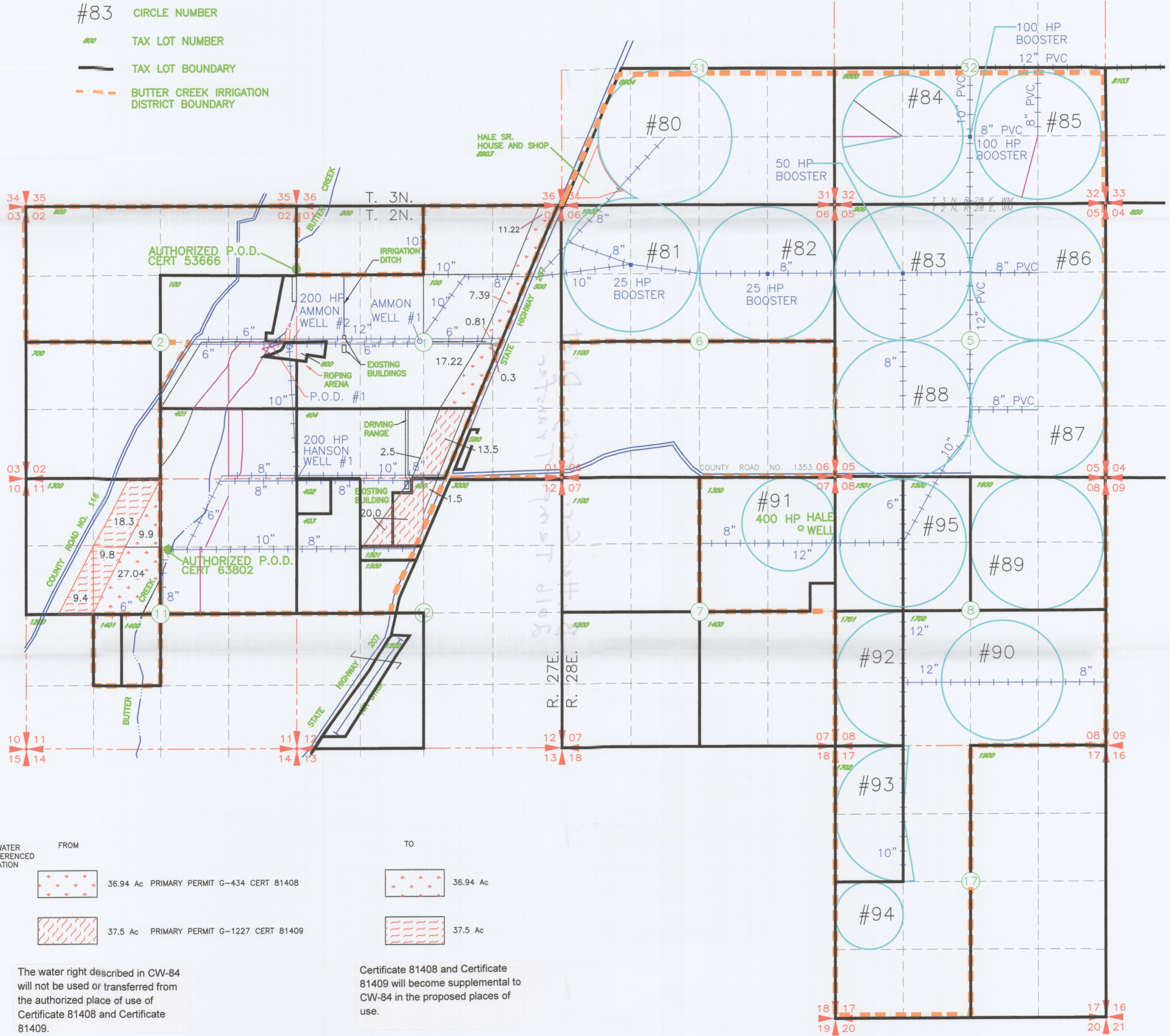

PRIMARY WATER RIGHT REFERENCED IN APPLICATION	FROM	TO
1	 36.94 Ac PRIMARY PERMIT G-434 CERT 81408	 36.94 Ac
2	 37.5 Ac PRIMARY PERMIT G-1227 CERT 81409	 37.5 Ac

The water right described in CW-84 will not be used or transferred from the authorized place of use of Certificate 81408 and Certificate 81409.

Certificate 81408 and Certificate 81409 will become supplemental to CW-84 in the proposed places of use.

- | | |
|---|--|
| <p>POD & POA REFERENCED IN APPLICATION</p> <p>AUTHORIZED P.O.A. PERMIT G-434</p> <ul style="list-style-type: none"> #2 AMMON WELL #1
LOCATED 10' NORTH AND 2400' EAST FROM THE E 1/4 COR SEC 2 T2N R27E.WM #3 AMMON WELL #2
LOCATED 100' SOUTH AND 130' WEST FROM THE E 1/4 COR SEC 2 T2N R27E.WM #4 HANSON WELL #1
LOCATED 10' SOUTH AND 10' EAST FROM THE NW COR SEC 12 T2N R27E.WM #5 HALE SR WELL
LOCATED 1040' SOUTH AND 440' WEST FROM THE NE COR SEC 7 T2N R28E.WM | <p>POD & POA REFERENCED IN APPLICATION</p> <p>AUTHORIZED P.O.A. PERMIT G-1227</p> <ul style="list-style-type: none"> #4 HANSON WELL #1
LOCATED 10' SOUTH AND 10' EAST FROM THE NW COR SEC 12 T2N R27E.WM #3 AMMON WELL #2
LOCATED 100' SOUTH AND 130' WEST FROM THE E 1/4 COR SEC 2 T2N R27E.WM #5 HALE SR WELL
LOCATED 1040' SOUTH AND 440' WEST FROM THE NE COR SEC 7 T2N R28E.WM |
|---|--|

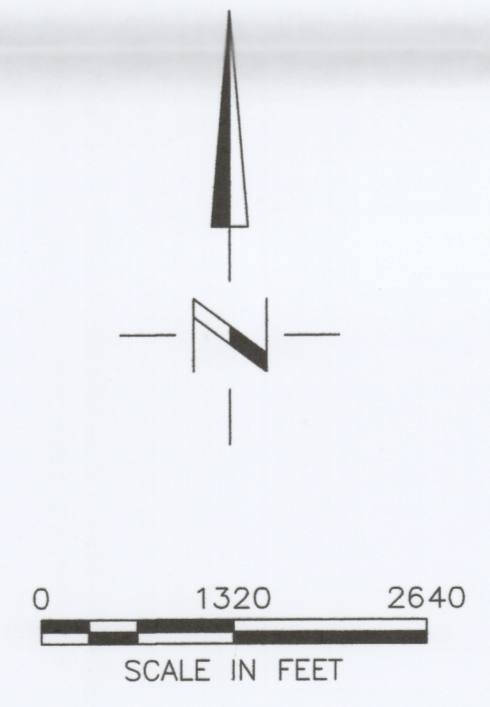

NOTE: THE PURPOSE OF THIS MAP IS TO IDENTIFY THE APPROXIMATE LOCATION OF THE WATER RIGHT. IT IS NOT INTENDED TO PROVIDE INFORMATION RELATIVE TO THE LOCATION OF PROPERTY OWNERSHIP BOUNDARY LINES.

RECEIVED BY OWRD
APR 18 2016
SALEM, OR